Bride Disappears in Honeymoon Auto

FOR CLASSIFIED ADS PHONE GRANT 5400

Weather—Fair 'onight and Sunday; continued cool; lowest tonight about 50 degrees.

Unit Pittsburgh International News Service Newspaper Printing Enterprise

Pittsburgh Sun-Telegraph

ESTAB. 1927—VOL. 6—NO. 112 SATURDAY, MAY 24, 1930 THREE CENTS

WALL ST. CLOSE

Today

They Sang,
We Really Fly,
To Discourage Reds,
The Gorilla's Thumb.

—By ARTHUR BRISBANE—

MRS. NAIDU, GANDHI'S SUCCESSOR as leader, goes to jail for nine months.

Two hundred thousand Hindus marched on the British fort area at Bombay yesterday. You would call that serious.

But 400 policemen stopped the 200,000. The latter sat down on the ground and sang songs.

Irishmen wouldn't do that.

THE GRAF ZEPPELIN, having sailed 4,000 miles to Brazil in 60 hours, started last night for Rio de Janeiro. Those who have spent three weeks on the same trip know what it means to reduce the time to 60 hours.

A heavier-than-air flier starting from Connecticut for Buenos Aires, hopes to make the trip in 60 hours, 7,500 miles. Flying is really coming.

CONGRESS VOTES, 210 to 18, an inquiry into "Red activities." This means the effort of "Red Russia" to change the government of the United States by persuading the "toilers to arise in their might and throw off their chains."

Throwing off your chains would be all right, but throwing off your automobile, radio, vacuum cleaner, talking machine and other accessories of the modern worker would make life dull.

IF CONGRESS WILL use its brains and the nation's resources to keep competent workers busy, it need not worry about any imported Russian "Red program."

If it doesn't keep American workers busy, it may have a Red program, homemade, more dangerous than anything ever devised.

SCIENTISTS ARE interested in the thumb of the gorilla, not much bigger than that of a human baby. It is an insignificant little thing attached to the gorilla's huge hand, and it proves that thinking has developed the human thumb. Lack of thinking by the gorilla explains his thumb being so small. It is used only as a hook to put over branches of trees. Man uses his thumb for ten thousand different purposes in connection with all four of his fingers, and all his tools.

DR. OSBORN AND DR. M'GREGOR, both as learned as Aristotle and Archimedes combined, do not agree on the meaning of gorilla thumbs. Dr. Osborn says it proves that man has no ape ancestry.

Dr. McGregor says "nothing of the kind."

What it certainly proves is that the gorilla doesn't know how to think, except in a very primitive way. But that does not disprove the ancestor theory. Many have ancestors who did not know how to think, and many of us haven't learned yet.

IF YOU ARE SINCERE and wait long enough your value is recognized.

Italy yesterday crowned with flowers the statue of Savonarola, honoring the rebellious monk of Florence. He was burned alive. He advocated destruction of all works of art in a campaign against luxury.

Joan of Arc was also burned alive, and religion had much to do with her burning. Now, honored everywhere, she is included among the saints.

A GOLD STAR MOTHER, aged 91 years, starts for Europe to visit the grave of her stepson, disdaining the offer of a nurse, perhaps because she comes from California, where you don't grow old.

She told the young officer who welcomed her to New York to show her the whole city before she went on the ship. He did.

She goes abroad for three reasons: to see her stepson's grave, to see Paris before she dies, and, said she, "to see if those French vintages are as good as they say."

That statement about the French vintages will be offensive to our authorities. The lady has sailed, or steps might have been taken to leave her at home.

PROHIBITIONISTS will find comfort in the Pennsylvania election. Recent wet and dry polls seemed to indicate that the whole country is wet and longing for beer. Gifford Pinchot ran for governor of Pennsylvania as an ardent dry and won. There is a difference between straw votes and real votes.

THE LITERARY DIGEST wet-dry poll discovers that 43 states are moderately wet, five dripping wet, five bone dry.

To repeal the prohibition amendment would require the votes of 36 states. If the attempt is ever made it will be seen that of those 43 "moist" states, half will vote against repeal.

NEW YORK INVESTIGATES the shooting of an important building contractor, shot by racketeers in the building trade.

And New Jersey, nearby, wonders about a very respectable looking corpse, neatly laid out by the side of a road. That corpse is supposed to represent a beer quarrel.

(Copyright, 1930, King Features Syn., Inc.)

Zep Passes Bahia, Speeding Toward Rio

M'GOVERN HITS 'SECRET COUNT'

BRIDE, AUTO DISAPPEAR IN ROAD

Both Gone, Husband Reports, After Car Breaks Down; State Police Join Search

State police from Greensburg, and police from half a dozen communities today were searching the hills in the vicinity of East McKeesport for Mrs. G. C. Kirk, 24, of Carnation, Wash., a bride of five weeks, who, with a supposedly disabled auto, disappeared from the Lincoln Highway, half a mile from East McKeesport, early last night. The car, bearing a Washington license plate E-613-04, has not been found.

G. C. Kirk, 24, her husband, the son of G. C. Kirk, an official of the Carnation Milk Products Company, condensed milk manufacturers of Seattle, spent the night in frantic search with the police. Early today he came to Pittsburgh and enlisted special agencies in the search.

ON WEDDING TOUR

The couple, according to Kirk, was married in Seattle, April 16, and immediately started on a wedding trip to the southern states, then followed the eastern seaboard north to Philadelphia. They left that city early yesterday for Pittsburgh, intending to visit here and then go to Niagara Falls. They planned to be in Seattle about the middle of June.

As they neared East McKeesport their automobile broke down, and Kirk said he left his bride in the car while he went into the town to get a tow. While there he met Samuel Wolf, Jr., an undertaker, of 304 Electric avenue. Wolf volunteered to accompany him to the stranded car and bring Mrs. Kirk to his home.

(Continued on Next Page, Col. Eight.)

Bride Missing

EXCLUSIVE PHOTO by Sun-Telegraph

G. C. KIRK

Mr. Kirk, 24, son an official of Carnation Milk Company, who reported his bride of five weeks and his disabled car vanished from the Lincoln Highway.

GRAF, SPEEDING FOR RIO, GOES OVER BAHIA

Covers 385 Miles of Trip Along South American Coast in Eight Hours

BULLETIN.

BAHIA, Brazil, May 24.—(AP.)—The Graf Zeppelin, en route from Pernambuco to Rio de Janeiro, passed over this city at 8:15 a. m. (7:15 a. m. Pittsburgh time). It took the Graf just eight hours to travel the 384 miles from Pernambuco.

EXCLUSIVE

By KARL H. VON WIEGAND, Radio Dispatch.

ABOARD THE GRAF ZEPPELIN, en route to Rio de Janeiro, May 24.—The Graf Zeppelin was roaring southward toward the Brazilian capital early today.

At 11:37 p. m. (10:37 p. m. Pittsburgh time) last night, Dr. Hugo Eckener gave the command that released the huge dirigible from its red and white steel mooring mast at Jequaia air field, Recife, and the veteran of the air tilted its nose skyward.

Although it was 11:37 p. m. when the drag lines were cast loose, the official starting time entered in the Zeppelin's log book was 11:52 p. m. This was the time that the Graf was finally well clear of the mooring mast and actually on its way from Recife toward Rio de Janeiro.

TWO MEN BURNED

Two members of the Zeppelin's crew were slightly burned in a small gasoline fire prior to the take-off. They were treated aboard the ship by Dr. Jeronimo Megias, King Alfonso of Spain's physician, and reported not serious.

"We don't know just what the weather is south of here, but we shall find out for ourselves."

So remarked Capt. Lehmann as

(Continued on Next Page, Col. Two.)

BLUE LAW FOES VICTORIOUS IN PHILA. POLL

Eighty Per Cent of Voters In Pittsburgh Tally Favor Repeal of Old Statutes

PHILADELPHIA, Pa., May 24.—The final vote was counted today in the city-wide poll of Blue Law sentiment conducted in this city by the Philadelphia Record.

The count shows 289,268 ballots were received.

This represents a return of 48.4 per cent of the 597,617 ballots sent to the registered voters of Philadelphia.

The votes show a ratio of approximately 5.6 to 1 for the repeal of the law.

REPEAL ADVOCATED

Four-fifths of the registered voters of Pittsburgh taking part in the Blue Law poll of Pittsburgh by the Sun-Telegraph continue to advocate repeal of the ancient statutes prescribing Sunday observance in Pennsylvania. Voters casting ballots in the poll to date number 22,126, divided in sentiment as follows:

For the Blue Laws	**2,895**
For modification	**1,589**
For repeal	**17,636**

These totals represent 80 per cent for repeal, 13 per cent for continuance of the laws and 7 per cent for modification. The ratio of voters favoring repeal compared to voters supporting the Blue Laws is 6.1-to-1.

WOMEN ACTIVE

The division of the totals between men and women is as follows:

For the Blue Laws, 1,591 men and 1,304 women; for modification, 953 men and 636 women; for repeal, 11,890 men and 5,746 women.

London Naval Treaty Insults Intelligence Of American People

With the verdict of the General Board of the Navy that the London Naval Treaty is "unjust to the United States," the next commander-in-chief of the United States fleet, Admiral Chase, and the president of the Naval War College, Admiral Pringle, are in complete and emphatic agreement.

The one as a witness before the Committee on Foreign Relations, and the other as a witness before the Committee on Naval Affairs, sustained at every point the findings of the General Board against the treaty as given to these committees on behalf of the board by its chairman, Admiral Bristol, and by Admiral Jones, President Coolidge's delegate to the Geneva Conference.

In the opinion of Admiral Chase and Admiral Pringle the London Treaty—

Abandons the original and consistent American contention that "limitation should be by tonnage in categories, and that within the limits of the tonnage and such other limits as may have been laid down, each country should be free to construct such ships as it sees fit in view of its own circumstances, needs and interests."

Deprives the United States of the right to build the sort of cruiser ships within the cruiser category "best suited to our own defense needs and necessities"—

Fails to give the United States cruiser parity with the British—

Abandons the 5-3 ratio with Japan and greatly increases the relative strength of the Japanese Navy to the grave disadvantage of the United States.

Scraps the established naval policy of the United States previously approved by both the President and the Congress.

As regards cruisers that policy is—

"In order to support the fleet and protect our commerce, to replace all old cruisers with modern cruisers of 10,000 tons displacement carrying eight-inch guns, in addition to build cruisers at a rate that will maintain effective cruiser tonnage in conformity with the capital ship ratios as established by the Washington treaty limiting naval armament."

It now appears that the London Naval Treaty was negotiated in utter disregard of the advice of Admiral Jones, who accompanied the American delegation and by reason of his previous command of the fleet, presidency of the General Board and participation in the Geneva conference as President Coolidge's delegate, was the ablest naval adviser for the delegation that the Navy could provide.

It was negotiated in utter violation of the unanimous and unconditional recommendations of the General Board of the Navy, our highest and most independent naval authority.

It was negotiated in utter disregard of the advice of the president of the Naval War College, who accompanied the delegation as a naval expert but was allowed to appear before the delegation only once.

It was negotiated in utter disregard of the advice of the next commander-in-chief of the United States fleet upon whom would devolve the burden of supreme command afloat should trouble come during the next few years.

It was negotiated in utter disregard of the preponderant opinion of our highest naval authorities.

A treaty thus negotiated is an insult to the intelligence of the American people and a disgrace to the administration that submitted it to the Senate.

FORCE AIDING PINCHOT EJECTED

Tabulators Take Records to Locked Room; Sullivan Continues Ballot Fight

Further court action accompanied by continued charges and disputes, still clouded Tuesday's primary election in Allegheny County today as the official return board resumed its count of the ballots.

1—Pinchot forces fought to restrain what they termed a "secret count" by employes of the County Commissioners' office in a locker room, invisible to passersby.

2—Alderman Luke Sullivan was prepared to ask the court to recommend a custodian for Sixth Ward ballot boxes, stored in the Penn Avenue Police Station, which he refused to surrender to the recount board yesterday on orders of the County Commissioners.

Pinchot leaders today presented a petition in court asking for a mandamus on the County Commissioners to compel them to grant Pinchot representatives on the returning board the same access to the room in which tabulations are being made on the governorship fight as accorded other clerks.

The move is part of the plan of County Commissioner C. C. McGovern, field marshal of Pinchot's campaign, to prevent tampering with vote returns that might reduce Pinchot's apparent lead of about 14,000 in Allegheny County.

RECORDS REMOVED

After the return board members left the court room where the count was being made yesterday, Gilbert Cloonan, chief of the election bureau of the County Commissioners' office, and eight of his clerks removed the vote records to the adjoining judge's chambers to "compute and tabulate."

Occupants of the court room are visible from the corridors and adjacent buildings, but those in the judge's chambers are not.

Gollmar said Cloonan asked four Pinchot checkers employed on the return board upon McGovern's recommendation, to leave the room as Commissioner Joseph G. Armstrong had forbidden any person being present to disturb the adding machine experts.

ORDERS CHECKERS TO GO

When McGovern protested, Cloonan said he would have the Pinchot checkers put out. County Detective B. F. Kunning, who was present, ordered the Pinchot checkers to leave. Mrs. Henry Chalfant Miller, Mrs. Frank Boyle

(Continued on Next Page, Col. Seven.)

Step-Mother Guilty in Burning

ERIE, Pa., May 24.—(AP.)—Mrs. Edna Mumbulo, charged with having caused the death of her 11-year-old step-daughter, Hilda, by pouring flaming gasoline on her clothing, was convicted of murder in the second degree early today.

The case went to the jury late last night.

The state contended the woman caused the death of the child in order to obtain a legacy left her by her mother.

Judge W. E. Hirt announced that he would call Mrs. Mumbulo for sentence Monday.

Ralph Mumbulo, the husband, who is charged jointly with his wife in the crime, appeared more affected by the verdict than did Edna.

OFFICIAL COUNT HELPS PINCHOT

PHILADELPHIA, May 24.—(AP.)—With the official count of the vote cast in last Tuesday's primary under way in all counties, charges of fraud in the contest between Gifford Pinchot and Francis Shunk Brown for the Republican gubernatorial nomination have been made by supporters of both candidates.

Official figures from four of the 67 counties added 246 votes to Pinchot's unofficial plurality, giving him a lead of 14,770, with 11 districts unreported. Returns from 8,690 of the 8,701 election districts in the state, including the official counts from Bucks, Schuylkill, Elk and Monroe counties, gave Pinchot a total of 632,824 and Brown 681,054.

A legal move has been made by Brown supporters to prevent cer-

(Continued on Next Page, Col. Six.)

Pilot Leaps, Parachute Hits Wire

CLEVELAND, May 24.—(AP.)—Pilot Samuel J. Samson, of the night air mail, barely escaped with his life in a parachute jump early today after staying aboard to the last possible minute tossing the mail over the side.

Samson, flying from Cleveland to New York, encountered motor trouble while over Bedford, 13 miles southeast of here. He saved most of the mail by throwing it overboard, but left himself scant time to leap to safety. As he neared the ground, his parachute was grazed by a high tension wire.

The plane crashed a mile away and was destroyed, but residents saved what was left of the mail from the flames.

Two years ago, while flying the Cleveland-Chicago route, Samson made a similar jump.

HOOVER SWINGS CLUB ON PACT

WASHINGTON, May 24.—(U.S.)—President Hoover swung a club over the Senate yesterday by announcing he would call a special session immediately following adjournment if the Senate failed to act on the London naval treaty during the regular session.

Coming at the height of opposition to the treaty during the Senate hearings, the President's threat was interpreted here today as a drive to force senators into line in the face of the heavy bombardment of the pact from the high command of the Navy.

It came at a time when senators, weary from a session of more than a year, are anxious to hurry home for their political campaigns. It was regarded as warning senators they could not get away until the treaty is acted upon.

President Hoover's curt announcement followed within a few hours the emphatic warning of Senator Johnson (Rep.), of California, leading treaty foe, against the administration's effort to jam through the treaty.

Dorothy Dwan Marries Oil Man

LOS ANGELES, May 24.—(AP.)—Dorothy Dwan, screen actress, and Phillip N. Boggs, Jr., of Beverly Hills, were married here yesterday. Mrs. Boggs is the widow of Larry Semon, film comedian. She retired from pictures a year ago. Boggs is the son of the vice president of the Union Oil Company and is an employe of the same organization.

Westmoreland's Two Cities Show Gains

GREENSBURG, Pa., May 24.—Westmoreland County's only two cities, Greensburg and Monessen, both show gains in population in the last 10 years, 1930 census figures made public here show.

Greensburg shows a gain of 1,354 in the last 10 years, its population being 16,387. Monessen's population is 20,260, or a gain of 2,061 in 10 years.

W. O. Partridge, Sculptor, Dies

NEW YORK, May 24.—(AP.)—William Ordway Partridge, 69, noted American sculptor, who was an exhibitor in the Paris salon at the age of 20, died here Thursday. Among his principal works are a statue of Shakespeare, in Lincoln Park, Chicago; Pocahontas, at Jamestown, Va.; Nathan Hale, at St. Paul, Minn., and a baptismal font in the Episcopal Cathedral at Washington.

Shots Halt Man In Store Wrecking

Blaming Frank Jamick, store proprietor of Duncan avenue, for his domestic troubles, Lawrence O'Donnell, of 5608 Duncan avenue, walked into the store of the former and proceeded to wreck it, police reported today. When Constable Frank Carricato attempted to arrest him, he is alleged to have fought the officer and attempted flight. He was halted after several shots were fired by police. He was held for a hearing.

Lya de Putti Plans Stage Debut in U. S.

NEW YORK, May 24.—(INS.)—With red fingernails to match her hair, Lya de Putti, foreign film star, was a visitor in New York today. She plans to appear on the American stage, announcing she was "tired of motion pictures and through with them."

Clearing House Figures Appear Today on Page 10.

In Today's Paper

Walter Winchell	*Page 6*
Church News	*Page 4*
Real Estate	*Page 4*
Daily Pattern	*Page 4*
Paris Fashions	*Page 5*
Society, Clubs	*Page 5*
Penelope Redd	*Page 5*
Camera Question	*Page 6*
Stage, Screen	*Page 6*
Chickie (serial)	*Page 7*
Horoscopes	*Page 7*
Finance	*Pages 8, 9, 10*
Sports	*Pages 13, 14, 15*
Song Contest	*Page 15*
Girl Unafraid	*Page 16*
Radio Programs	*Page 16*
Daily True Story	*Page 22*
Comics	*Pages 22, 23*
"Bugs" Baer	*Page 24*
H. G. Wells	*Page 24*

GOOD NEWS OF GOOD TIMES!

PROSPERITY IS RETURNING! Selected at random, the following summary of a few high spots in today's Sun-Telegraph, emphasizes the trend of business in America:

1—Industrial activity of April reflects gain over March in monthly report of Federal Reserve Board, Page 8, Column 6.

2—New construction in Western Pennsylvania during April gains 2 per cent, Page 8, Column 7.

3—Record trade for graduation season forecast by Pittsburgh jewelers, Page 9, Column 4.

4—Brilliant future seen for aviation industry, Page 9, Columns 1 and 2.

Extra $25.00 Prize Today for Readers of the SUN-TELEGRAPH

OLD-TIME SONGS CONTEST

Test Your Memory With the Contest Pictures On Page 15 Today

FOE DECLARES CANNON VICTORY BLOW TO PROHIBITION

BISHOP GETS CHAIRMAN JOB AGAIN

Re-Election as Temperance Board Chief Is Another In Series of Triumphs

DALLAS, Tex., May 24 (AP.) — G. T. Fitzhugh, of Memphis, Tenn., one of the leaders in the fight on Bishop James Cannon, Jr., in the general conference of the Methodist Episcopal Church, South, told the Associated Press last night by telephone from Memphis that Cannon's re-election as chairman of the board of temperance and social service was a terrific blow to prohibition.

Fitzhugh said Cannon's re-election as chairman of the board was "expected when the convention returned him as a member of the board."

He said he was compelled to return to Memphis by airplane to attend to business and was not "running away."

DELEGATES IN ACCORD

Adjournment of the quadrennial general conference of the church was expected today with delegates for the most part in mild accord on an adopted prohibition pronouncement and other controversial subjects.

The conference last night ratified a temperance report, refused a referendum on the question of giving women equal rights in the ministry, and authorized a referendum on the creation of a judicial council a supreme court of Southern Methodism.

Re-election of Bishop Cannon as chairman of the board was the latest of a series of victories for the bishop. He previously had been cleared of undue political activity concentrated of charges of stock gambling after appearing for his securities transactions and re-elected to the board over bitter opposition.

DANIELS MOVES ADOPTION

Josephus Daniels, of Raleigh, N. C., a member of the anti-Cannon group, last night moved that the temperance report be adopted, although he previously had threatened to oppose certain portions of it. The report specifically indorsed the "leadership and work of our board of temperance and social service."

Daniels commented:

"Although there are two or three paragraphs in my committee report which I cannot indorse, the reports as a whole truly represents the spirit of our church."

HAYS TERMINAL URGED ON CITY

City Council was urged yesterday by James Rae, president of the Chamber of Commerce, to acquire and develop the Hays site for a municipally-owned river and rail shipping exchange terminal. He emphasized that by this he did not wish to interfere with the improvements of the Manchester site. He said in part:

"Action by Council to equip this magnificent Hays site by no means should interfere with the improvement of what is known as the Manchester site, for the approved judgment of business men appears to be that while the Hays site is needed for heavy manufactures representing carload shipments, the Manchester terminal will be needed just as much for lighter commodities and will serve trucking freight and wholesale jobbing shipments.

"If Pittsburgh is to take advantage of the wider markets opened up to its products by the completed canalization of the Ohio River, our river-rail terminal program must be prosecuted vigorously, and without any unnecessary delay."

Dancing Tonight In Kennywood Park

Al Giles and his orchestra, furnishing daily and evening dance music at Kennywood, except Sunday, will be in the pavilion tonight. Tomorrow Izzy Cervone and his band will play four concerts. This band also will be the chief musical attraction in the park next Friday, May 30, Decoration Day. Other features on the holiday will be the Robinson elephants, Billy Lorette and the A. A. U. meet.

Fall Fights Tax on Money From Sinclair, Doheny

WASHINGTON, May 24.—(AP.)—Albert B. Fall, secretary of the interior under President Harding and central figure in the oil scandals of that administration, has carried to the Board of Tax Appeals a government suit to collect $235,325 allegedly due in taxes and penalties on sums of money paid to him by Harry F. Sinclair and Edward L. Doheny.

Fall and the government are at odds on a contention of the Internal Revenue Bureau that $100,000 received from Doheny and $303,000 received from Sinclair by Fall, his son-in-law, [illegible] T. Everhart, and the Tres-Ritos Land and Cattle Company were to be regarded as Fall's taxable personal income.

Alleging these transactions were connected with Fall's award of leases on the Teapot Dome and Elk Hills naval petroleum reserves to Sinclair and Doheny companies the government brought criminal actions against all three.

Fall was convicted of bribery on the basis of the $100,000 received from Doheny, although the latter was acquitted of the same charge.

Testimony was introduced in the trials to show Sinclair paid Everhart $233,000 in Liberty bonds for a third interest in the cattle company, advanced $35,000 more to the company and gave Fall an additional $35,000 in bonds and cash.

Fall contended $25,000 of the last amount was a loan and $10,000 was for financing a trip to Russia on which he was to act as counsel for the Sinclair Exploration Company. He contended the $100,000 transaction between himself and Doheny was loan.

THE REBOUND — By Quin Hall

WELL, ANYWAY THAT ISN'T LIKELY TO HIT ME!!
PROPOSED INCREASE IN SHORT HAUL FREIGHT RATES
I NEVER THOUGHT HOW IT MIGHT AFFECT BUSINESS IN GENERAL!
PROPOSED INCREASE IN SHORT HAUL FREIGHT RATES
HALL

Graf 'Roaring Down to Rio'

(Continued from Page One.)

I came aboard shortly before the take-off.

On the ground the night was sticky, and there was a warm, light breeze blowing from the south.

Fritz Hammer, who is the head of the Condor Air Line from Pernambuco to Rio, is the only new passenger to come with us.

Dr. Eckener said that since there are no mooring facilities at Rio he would let the atmospheric conditions determine whether we would make a brief landing there. He expects that we shall be back to Pernambuco by Monday.

VOYAGE THROUGH STARS

Before us there loomed a 1,200-mile voyage through a tropical night brilliant with stars—an experience that none of us will forget.

As the Zeppelin rose from the field the searchlights tore the night apart, pointing silver fingers of light toward our goal to the southward. They gleamed along the silver sides of the giant ship as she slowly sidled into the air.

Above the rising crescendo of the motors came the cheers of the excited Brazilians who Thursday night gave us so rousing a welcome. For a few minutes the passengers could follow the surging roar of their farewell demonstration, but soon, as the motors gathered speed, we were again beyond the world—alone in the stillness of the humid night.

Thirty minutes after the Graf started skyward, we are passing above the last twinkling lights of the city.

Shortly after the take-off, Dr. Eckener declared that he expected to make the run to Rio in 18 hours. Whether we will make a brief side trip to Sao Paulo before returning to Recife, has not been definitely settled.

PASSENGERS REPORT

Preparations before our midnight flight came off smoothly. The passengers had been apprised well beforehand of the starting time and by 11:20 all of them had motored to the field from their hotels and boarded the ship.

Dr. Eckener was on the field at 10:50 p. m. He was accompanied by the German consul at Recife. When the vast crowd that had gathered to watch the departure caught a glimpse of the grizzled commander there was a tumultuous demonstration.

So great was the press about him that Dr. Eckener had difficulty in making his way to the mooring mast.

Refueling of the dirigible was finished shortly after dusk. Several thousand quarts additional of mineral water were placed aboard and fresh vegetables and meat added to the larder. By the time Dr. Eckener arrived on the field everything was ready for the start.

The Graf's immense spherical hull, 763 feet long and 100 feet thick, has been exposed all day to the blistering tropical sun, and the gas cells have become considerably expanded by the warm gas. Consequently, the final filling was not made until after sundown, when the cooler temperature shrunk the gas again.

GASOLINE AMPLE

The Graf has taken on 5,000 cubic yards of fuel gas, but no gasoline, as we arrived here with five tons still in the ship.

The policing of Jequia Field by the Brazilian military and police could not be better.

Not to be outdone by Spanish official courtesy at Seville, the Brazilian customs and immigration officials did not even ask the passengers sleeping at the Central Hotel for passports or baggage Thursday night.

All day people streamed in autos, street cars and afoot, to the landing field, despite the hot sun. Thousands were on the field, waiting hours before the hopoff, while officers and the crew of the Zeppelin made ready their charge.

Our arrival at Rio depends considerably on whether headwinds are encountered. Should the Graf not arrive at Rio until midnight tonight Dr. Eckener may continue on to Sao Paolo, the center of Brazil South American German colony, numbering 1,500,000 people, who have deluged him with requests to let them see the Zeppelin.

There is considerable feeling among the Germanic element at Rio and Sao Paolo because Dr. Eckener moored at Recife instead of Rio, to which he has answered that there are no mooring facilities at the latter city.

Dr. Eckener and Capt. Lehmann were entertained at luncheon by members of the German colony at Recife, who also presented the Storm King with a gold medallion to commemorate the first visit of an airship to South America.

(Copyright, 1930, by King Features Syndicate, Inc., in United States, Canada, Mexico, Japan, South America, England, Ireland and Continental Europe. All rights reserved. Reproduction in whole or in part prohibited.)

EXCLUSIVE

Graf's Passengers Find 'Winter' Sizzles

By LADY DRUMMOND HAY

ABOARD THE GRAF ZEPPELIN, EN ROUTE TO RIO DE JANEIRO, May 24.—Zeppelin passengers from six countries sweltered under a tropical sun while the Graf was being fed with hydrogen and fuel to carry us another 2,400 miles to Rio de Janeiro and return.

It was very hot last night, and not a few of us recalled the deliciously cool Zeppelin cabins when we were from 600 to 1,500 feet above the Atlantic Ocean.

CONSOLED BY "WINTER"

We were consoled by the very courteous and friendly Recifanos that this is "winter" here. But that really was not much consolation.

Most of the passengers went sight-seeing despite the terrific heat. Dr. Badt went to beautiful Olinda Beach, which stretches for miles outside the city, and took a swim in the surf.

But most amazing of all was—he found the bathing houses closed because it was winter here. Oh, these local seasons!

Dr. Eckener, Capt. Lehmann, Capt. Flemming and Capt. Von Schiller were entertained by the German colony.

PAY OFFICIAL CALLS

Prince Alfonso and Col. Herrera, resplendent in white tropical uniforms, with all their decorations, paid their official calls. George Crouse and his sister, Mrs. Durston, went driving with some of the others.

Zeppelin enthusiasm in Recife reminds me of that in Tokio last summer on the world flight. Our amazing night landing, culminating the epochal Europe to South America flight, fired the imagination of all Brazil.

(Copyright, 1930, by King Features Syndicate, Inc., in United States, Canada, Mexico, Japan, South America, England, Ireland and Continental Europe. All rights reserved. Reproduction in whole or in part prohibited.)

Rio Eagerly Awaiting Arrival of 'Storm King'

RIO De Janeiro, May 24.—(INS.)—This gay metropolis of South America—rival of Buenos Aires and Havana, for the cognomen of "Paris of the Western Hemisphere"—made ready today in a spectacular fashion for the arrival of the Graf Zeppelin.

Dr. Hugo Eckener, who has become a national hero in Brazil, had announced an 18-hour cruising time to reach Rio from Pernambuco. It is due here before 5:30 p. m. (4:30 p. m., Pittsburgh time).

Landing facilities for the airship formed the greatest collective problem. There is no mooring mast and a group of several hundred soldiers were on duty at the Campo dos Affonsos to help moor the Zeppelin, according to plans projected, to motor trucks.

Three passengers who hoped to embark for Lakehurst, N. J., here were advised by a telegram from Dr. Eckener from Pernambuco that they had better proceed by plane to that city rather than risk the possibility of no actual landing at Rio. The prospective northbound passengers were W. B. Leeds, J. D. Durrell, of the National City Bank, and Valentine Boucas, of Brazil.

New Yorker Heads U. S. Architects

WASHINGTON, May 24.—(AP.)—Robert D. Kohn, of New York, was elected president of the American Institute of Architects, succeeding C. Herrick Hammond, of Chicago.

Pittsburgh Sun-Telegraph
Vol. VI.—No. 112.
Saturday, May 24, 1930.
Published evening and Sunday, at the office of the Pittsburgh Sun-Telegraph, Telegraph Square, Pittsburgh, Pa.
Price: Daily, 3 cents; Sunday, 10 cents.
Entered as second-class matter at the postoffice at Pittsburgh, Pa., under the Act of March 3, 1879.

CARRIERS BACK RATES DESPITE JOB SLUMP

Deny Hurting Industries By Raise in Face of Business Sent Elsewhere

Coincident with the laying off of several hundred men at the Butler plant of the Pressed Steel Car Company and the transfer of orders for part of that company's production to the Hammond, Ind., plant due to increases in short haul freight rates on steel in this district, the railroads yesterday filed answers to complaints against the new rates with the Public Service Commission.

The answers denied that the increased rates will subject local industries to disadvantages in competing with other industrial districts. The answers demanded proof of the charges made by the Pittsburgh Chamber of Commerce and 40 companies in the Pittsburgh district that their competitive position will be harmed by the rates placed into effect on short hauls of steel on May 20. Many of these rates more than doubled the cost of moving steel from mills to finishing plants in the vicinity of Pittsburgh.

FOUR LINES INVOLVED

The answers were filed by the Pennsylvania Railroad, the Baltimore and Ohio Railroad, the Pittsburgh and West Virginia Railroad and the Pittsburgh and Lake Erie Railroad.

All the answers were substantially the same. They stated that the increased short haul rates were placed into effect in line with the general revision of steel rates to a mileage basis ordered by the Interstate Commerce Commission. All quoted a portion of the commission report as follows:

"It is obvious, however, that a general revision of the rate structure along the broad lines herein prescribed can successfully accomplish its purpose only if the rates within the several states are at the same time subjected to such revision as may be necessary to bring them into full harmony with the interstate rates prescribed. In fact, as previously stated, representatives of the state commissions were invited to co-operate in these proceedings and the conclusions herein have been reached after conferences with representatives from a number of the interested state commissions.

FINDINGS DELAYED

"Under the circumstances, no specific finding or order with regard to the intrastate rates within Ohio, or within any of the states included in the scope of this investigation will be entered at this time."

Local traffic managers charged in their complaints to the Public Service Commission that Pittsburgh was not being placed on an equal basis with other districts since switching limits at other points, within which the increased rates do not apply, are greater in the Pittsburgh district.

Engineers to Hear Kiskiminetas Plea

WASHINGTON, May 24.—(AP.)—The Board of Engineers for Rivers and Harbors will hold a public hearing here on the Kiskiminetas River, Pennsylvania, at 2 p. m., Tuesday, May 27.

TELLS OF THREAT

EXCLUSIVE PHOTO by Pittsburgh Sun-Telegraph

MRS. SELMA DICK

Mrs. Dick, 1116 Morningside avenue, who told Judge James B. Drew, hearing her action for divorce, that John E. Dick, known also as "Ellwood" Dick, threatened if she didn't leave him to hit her so hard that she'd never wake up. Her counsel is Charles P. Walker.

OFFICIAL COUNT HELPS PINCHOT

(Continued from Page One.)

tification of all returns from 372 districts in Luzerne County, where Pinchot was credited with a plurality of 26,000, while Pinchot adherents filed a petition in Common Pleas Court here alleging irregularities in many divisions. The Pinchot petition asked the court to withhold certification of the official count until the petitioners have an opportunity to assemble evidence to substantiate their allegations.

The Luzerne County proceedings allege that ballots had been mutilated by court order before delivery to the various election boards. It was asserted that prior to the election, representatives of Pinchot appeared before the judges and asked that the ballots be perforated as a safeguard against substitution and thereby prevent fraud.

M'GOVERN HITS 'SECRET COUNT'

(Continued from Page One.)

and Mrs. Emily Mathias complied, but John Murphy refused.

Meanwhile McGovern, after a futile search for Chief County Detective George W. Murren, encountered District Attorney Andrew T. Park and asked for relief on the grounds of common decency and sportsmanship.

Park instructed Kunning not to order from the return board room any person assigned by McGovern to watch the count. Murphy then was joined by former Police Lieutenant Peter Connors.

Alderman Luke Sullivan was expected to ask the courts today to recommend a custodian for 20 boxes containing Sixth Ward ballots that repose in a cell in Penn Avenue Police Station.

The boxes, stored in Alderman Sullivan's office after Tuesday's election, were mysteriously removed Thursday to the police station after a patrolman was said to have found a broken door leading to the cellar of the alderman's office that indicated to him an attempt to steal the boxes.

When the boxes arrived at the police station, it was discovered the one from Sullivan's district, the First, was missing, but it finally was delivered in some strange manner.

CONTAIN CONGRESS VOTES

The boxes contain, among others, the votes cast for the alderman's brother, P. J. Sullivan, incumbent and opponent of P. J. O'Malley in the contest for member of Congress in the Thirty-fourth District.

The fight, the bitterest of the primary, resulted on unofficial returns in an apparent majority of about 500 for Congressman Sullivan.

County Commissioner McGovern objected yesterday to the storing of the boxes in the police station, but failed to have them removed to the sheriff's office when Judge James R. Macfarlane declared the courts had no jurisdiction in the issue.

Thirty minutes after the court's ruling, the County Commissioners voted at a special meeting to have the boxes delivered to the vote return board under the commissioners' supervision, but no order for their removal from the police station was issued. McGovern believes Congressman Sullivan objected.

LENDING A HELPING HAND

Photo by Pittsburgh Sun-Telegraph

MAYOR KLINE **ROSE MARY FORTNER**

Miss Fortner as she sold the first Buddy Poppy in Pittsburgh to Mayor Kline. A group of Veterans of Foreign Wars accompanied her to the Mayor's office for the little ceremony. Buy yours today.

TARIFF BILL HITS NEW SNAG

Conferees Exceed Authority In Fixing Rates; Measure Goes Back to Conference

By FRASER EDWARDS,
Universal Service.

WASHINGTON, May 24.—The fate of the Smoot-Hawley-Grundy $1,000,000,000 tariff bill hung upon the outcome of a trick parliamentary situation today, after the Senate and House conferees had reached a compromise on the disputed flexible feature.

No sooner had the conferees heaved sighs of relief as their labors ended than it was discovered they had exceeded their authority in fixing rates on cheese, cherries, rayon and watches. So a series of feverish conferences among Senate and House leaders began to extricate the measure from the latest pitfall.

BACK TO CONFERENCE

The four items are subject to points of order, which means that the bill will be thrown back into conference again, with the prospect that the House will insist upon taking the $1 per thousand cubic feet off of soft lumber, which is demanded by the Northwest.

In the event lumber is restored to the free list, Republican leaders fear they will lose two or possibly three votes for the final conference report. With the narrowest sort of margin to work on, as demonstrated by the votes on the flexible and debenture provisions, the measure might die in conference.

SITUATION PERPLEXING

While week-end conferences may straighten out this difficulty the Republican leaders are greatly concerned over the situation. One plan suggested is to have the Senate fix its own rule by a majority vote. If that fails, Senate leaders are seeking an agreement from the House conferees to merely adjust the rates on the four disputed items and leave lumber and other rates as previously agreed upon.

Senator Smoot, chairman of the Finance Committee, plans to submit the conference report to the Senate Monday and have a showdown on the points of order on Tuesday.

BRIDE AND AUTO MISSING

(Continued from Page One.)

where she could remain until they were ready to proceed on their trip.

BRIDE, CAR GONE

When Kirk and Wolf arrived at the point where Mrs. Kirk had been left, she and the car had disappeared.

Wilmerding police were summoned. Lieut. Richard Butler and Patrolman Walter Heckthorne went to the scene and searched the neighborhood, but without result. Turtle Creek and state police were next advised and joined in the hunt.

Several hours later Kirk appeared at the East Pittsburgh police station and frantically appealed for aid. Patrolmen John Halluska and Samuel Whitman went to the scene, but were also unsuccessful.

When Kirk and his bride left for the South they took with them a full camping outfit, fishing paraphernalia and other equipment.

These utensils were in the machine when it broke down at 6 p. m. yesterday.

AUTO "LOCKED"

Kirk told police the differential was "shot" and that he was positive the car could not have moved under its own power.

His bride, the husband said, was a brunet with very dark eyes, was clad in a summer dress and white shoes, and was 5 feet 4 inches tall. She was wearing a sorority pin of the University of Washington, class of 1930, he said.

They had planned to spend today in Pittsburgh, Kirk said, but added that they had no friends or relatives in this city.

McBride Clears Mellon Of Blocking Dry Laws

WASHINGTON, May 24.—Dr. F. Scott McBride, general superintendent of the Anti-Saloon League disagrees with Attorney General Mitchell in holding that no man should be appointed a U. S. attorney who drinks liquor.

The dry leader also absolved Secretary of the Treasury Mellon of charges that he is standing in the way of effective prohibition enforcement. Mellon has frequently been the target of Senator Brookhart, (Rep.), of Iowa, and other rabid drys, who blame him for all the ills of prohibition.

McBride expressed his views on Mitchell's "non-drinking" rule as a test for federal office in testifying before the Senate Lobby Committee yesterday.

Other lobby developments were:

The committee telegraphed Bishop James Cannon, Jr., asking him to testify next Wednesday. He will be asked about the disposition of campaign funds which he handled in the 1928 presidential campaign.

Dr. Clarence True Wilson, of the Methodist Board of Temperance, Prohibition and Public Morals, was asked to appear Tuesday. He is official dry spokesman for the Northern Methodist Church.

AMY JOHNSON COMPLETES SOLO FLIGHT TO AUSTRALIA

A QUEEN'S CROWNING

Photo by International Newsreel

KATHERINE BENDER'S CROWNING AS BEAUTY QUEEN

Miss Bender, fairest of the fair at Temple University, Philadelphia, as she was crowned at the start of the Greek festival, including a program of colorful Greek dances and games.

200,000 HINDUS MARCH IN NEW PROTEST

Jailing of Poetess Spurs Wild Demonstration; 400 Police Stem Bombay Tide

International News Service.

BOMBAY, May 24. — A woman—poetess and crusader—brought a new crisis in India today as she began a nine-month prison sentence.

Mrs. Sarojini Naidu, Indian poetess and self-styled "Indian Joan of Arc," took upon herself much of the responsibility for inciting the salt raids on the government salt pans at Dharasana, where more than 600 volunteer raiders were reported injured, and went to prison.

The arrest of Mahatma Gandhi and Abass Tyabji, leaders, who were succeeded by Mrs. Naidu, already had aroused the strength of the opposition against British rule in India.

THOUSANDS TURN OUT

Where hundreds had been the muster of the throngs, thousands swarmed. More than 200,000 "passive" opponents of the British voiced their protest against the arrests of Mrs. Naidu and the other civil disobedience leaders.

Four hundred police stemmed the tide in Bombay, but merely because the milling thousands still followed the pleas of their leaders to remain "passive" in their demonstrations.

They sang songs of defiance and patriotism.

FOURTH WOMAN ARRESTED

DELHI, India, May 24. — Mrs. Satyavati, leader of the "lady volunteers," was arrested today by the police. She is the fourth civil disobedience leader to be arrested by the government.

Nank Chand, styled a member of the "depressed classes," today was sentenced to two years' rigorous imprisonment on a conviction of sedition.

Decorating Graves of War Dead in Mt. Lebanon

EXCLUSIVE PHOTO by Pittsburgh Sun-Telegraph

MRS. JOSEPH A. HEYL — GEORGE D. EVANS

MEMBERS OF WOMEN'S AUXILIARY AND V. F. W. POST COMMANDER DECORATING GRAVES IN MT. LEBANON CEMETERY

FLIES 11,000 MILE TRIP IN 19 DAYS

Fails to Break Record but Sets Mark for Women Aviators; Britain Joyous

International News Service.

LONDON, May 24.—All Britain today hailed a youthful girl flier.

Amy Johnson, 23-year-old aviatrix, landed at Port Darwin, Australia, according to Central News dispatches, completing a solo flight from England to the "Down Under" continent in a light sport biplane, a Moth, in 19 days.

Miss Johnson left Croydon May 5 in an attempt to beat Bert Hinkler's 15-day record. Only the worst of luck defeated her through the Straits Settlements and the Dutch East Indies, where minor troubles caused delays that cut her time possibilities.

11,000-MILE FLIGHT

Jagged jungles and treacherous ocean passages never dismayed the young Englishwoman on her hazardous 11,000-mile flight. She "carried on" and her welcome rivaled that of any ever accorded the many achievements of outstanding pilots.

Miss Johnson's last leg was from Atambula, Timor Island. She crossed an exceedingly dangerous stretch of ocean to reach Port Darwin—500 miles of it.

Before reaching Timor, the girl flier had given Britain an anxious 20 hours when she was missing and no word had been received of her progress.

GREETED BY CROWD

Miss Johnson was a perfect example of what Australia likes—nonchalance—as soon as she cut down the switch Amy lifted herself over the cockpit.

She took off her hat and out came the pocket comb.

Then the crowd arrived. The "three cheers and a tiger" couldn't get started—everyone kept on shouting.

Carried on the shoulders of a multitude, Amy Johnson was taken to a royal reception.

King George today sent his hearty congratulations to Miss Johnson in a telegram to the Australian Governor General which said:

"The Queen and I are thankful to know of Miss Johnson's safe arrival in Australia and heartily congratulate her upon her wonderful and courageous achievement."

FLIER'S PARENTS HAPPY

HULL, England, May 24.—(AP.)—An anxious father and mother and two sisters received advice today of Miss Amy Johnson's safe arrival in Australia after her flight from England with the greatest relief.

"I have not the faintest idea what she will do when she returns," said her father. "All that will be left to her. Whatever she may want to do she will do, but I hope that there are not any more flights to Australia."

FOUR CARNIVAL MEN GIVE BAIL

Four of eight men arrested in an anti-gambling raid by county detectives on the Rubin-Cherry shows at Old Exposition Park, North Side, were still in jail today in default of $1,000 bail each. The others had obtained bonds and were released. All eight are to be arraigned Monday afternoon before Alderman Thomas A. Flanigan on charges of being common gamblers and maintaining gambling devices.

Louis Little, attorney representing the Rubin-Cherry Company, conferred with District Attorney Andrew T. Park, asserting the show company was not responsible for the operations of the concessionaries.

The raids yesterday were the result of complaints made to the district attorney's office. Thursday night North Side police closed four stands after reports of gambling had been received, it was said.

The detectives, working in pairs, struck simultaneously. Fourteen paddle wheels and an assortment of prizes were seized. Some of the booths, detectives said, displayed no prizes, the patrons staking their money against that of the concessionaires.

Those arrested in the raids gave their names as K. Van Zandt, of Buffalo; Carl Herbert, of Little Rock, Ark.; Samuel Taylor and Alvin James, of Cleveland; O. B. Biquette, of St. Louis; James Hartnell, of Brooklyn, N. Y.; Harvey E. Chatelaine, of Seattle, and Fred Lawton, of the Strand Theater, Sixth street.

Hubert, Hartnell, Chatelaine and Lawton were still in jail today. The others were released on bail late last night.

Man Taking Poison Expected to Recover

Walter Hezlip, 31, of 25 Courtright street, was recovering today in St. John's Hospital from the effects of poison tablets swallowed, police said, with suicidal intent in his home last night.

When Patrolmen Robert Purvis and John Conley arrived at the victim's home, Hezlip told them he was a victim of poisoned moonshine. The police learned differently when they took him to the hospital and found a bottle containing the tablets in his pocket. Hezlip then admitted, police reported, of swallowing some of them.

Wanted to See Her Buried, Wife Says

Her husband told her to leave and if he found her at home when he returned he would strike her so hard on the head she would never wake up, Selma Dick, 1116 Morningside avenue, testified in her divorce action against John E. Dick. The Dicks were married in March, 1926. Mrs. Dick informed Judge James B. Drew, of Common Pleas Court, who heard the case, that her husband always wanted to be called "Ellwood Dick." The couple had frequent quarrels. Dick running around four or five nights a week, the wife charged. Dick told her he would be happy when she was 6 feet under ground. Mrs. Dick was represented by Attorney Charles P. Walter.

MEARS TESTING WITH KDKA

WASHINGTON, May 24.—(Universal.)—John Henry Mears, who landed at Bolling Field here yesterday in his round-the-world airplane City of New York, will return to New York today.

Mears made the Washington flight for the purpose of testing his radio set, recently installed at San Francisco, with which he is to communicate with the Hearst newspapers during his forthcoming flight around the world. Complete tests of the set could not be completed.

Two-way communication with the Westinghouse station KDKA at Pittsburgh, under the direction of W. C. Evans, radio engineer, who came from Pennsylvania for the purpose, will be undertaken today before the return flight to Roosevelt Field.

Retired Archbishop Feared Near Death

LONDON, May 24. — (AP.) — Persons watching at the beside of Archbishop Lord Davidson, former archbishop of Canterbury, expressed fear today that his death was near.

The Archbishop has been critically ill several days. He is 82 years old and was Archbishop of Canterbury from 1903 to 1928, being created baron upon his retirement. His full name is Most Rev. Randall Thomas Davidson.

WOMAN FOUND DEAD, 4 HELD

Police of the Center Avenue Station today were holding two men and two women in connection with the death of a woman, believed to be Mabel Caldwell, of Vancouver, B. C., who was found dead in bed at 2202 Fonville street at 3 a. m.

William Caldwell, 42, a Negro, told police the woman had been livin at the Fonville address five or six weeks.

Caldwell, with Bessie Edwards, 30, of 33 Emmett street; George Boykin, 33, and Alice Brown, 60, both of 2202 Fonville street, all Negroes, were held as suspicious persons.

Caldwell told police he found the woman dead when he returned to their apartment at 3 a. m. The Edwards woman said that she heard Caldwell beating the woman yesterday. At the morgue it was said that bruises were found on her body.

Mine Boss Killed When Roof Caves

GALLITZIN, Pa., May 24. — Patrick McGowan, 32, superintendent of the No. 10 Coal Company of the Pennsylvania Coal & Coke Corporation, was fatally injured when a mine motor, on which he was entering the mine for an inspection trip, jumped the track, causing a cave-in of the roof. McGowan suffered a broken neck.

POST HONORS WAR DEAD

Members of the Women's Auxiliary of the Corp. H. O. Diller Post, Veterans of Foreign Wars, yesterday decorated graves of former soldiers in the Mt. Lebanon and West Liberty cemeteries. George D. Evans, post commander, and Mrs. Joseph A. Heyl, president of the woman's group, were in charge.

They were assisted by Mrs. John Finny, Mrs. Catherine Barrett, Mrs. Margaret Riley, Mrs. P. J. Barrett, Jr., Miss Margaret Schramm, Mrs. Mary E. Schiller, Mrs. George Evans, and Mrs. W. F. Marra.

The women placed markers and flags on all the graves of soldiers who served in foreign wars, in preparation for services to be held Memorial Day. The same group will participate in the sale of poppys.

Women as Decoys Aid Slayer Search

BERWYN, Ill., May 24.—(INS.)—Two "decoy women" aided police today in an attempt to trap the slayer of Mrs. Marie Pelletier, 49, who was shot and killed at her doorstep. The women, shadowed by detectives, walked the suburb's streets last night in an effort to capture the assailant who is believed to have robbed at least five other women recently in the same manner.

Four suspects who were arrested yesterday are still being held for questioning.

Hits Self on Shin, Fractures Skull

SPEARFISH, S. D., May 24.—(AP.)—William Huff hit himself on the shin with a hammer yesterday and awoke in a hospital with a fractured skull. He was pounding on a wall in Spearfish Canyon, when the hammer slipped, missed its target and smacked him in the shin. Huff, who is 18, fainted, rolled down an eight-foot bank and struck his head on a lead pipe. His condition is serious.

Dry Agent's Pants Ripped by Dog During Raid

NEW PHILADELPHIA, O., May 24.—The trousers of State Prohibition Inspector Lloyd Wine, of Zanesville, were torn last night by a dog when he and aides raided the home of Mrs. Helen Serdich, near Midvale.

Wine's leg was bruised.

HOME OF LABOR CHIEF BOMBED

CHICAGO, May 24.—(INS.)—A dynamite bomb badly damaged the home of John Sheridan here early today. The force of the blast shook a large section of the South Side.

Placed on the porch of the two-story brick residence the bomb shattered the front section of the house and did an estimated damage of $5,000. Windows for blocks around were shattered by the explosion's force.

Sheridan's three children were asleep on a porch above the blast, but none was injured. Mrs. Sheridan collapsed and is under the care of a physician. The labor leader's home was bombed last August in a similar manner.

Sheridan is head of 19 local teamsters' and chauffeurs' unions.

Ridgway Rector 50 Years in Pulpit

RIDGWAY, Pa., May 24.—The fiftieth anniversary of the ordination to the priesthood of the Very Rev. Reginald Shields Radcliffe was observed at Grace Episcopal Church Thursday evening and all day yesterday. The Rt. Rev. John C. Ward, bishop of the Erie diocese, was the speaker Thursday evening. The Very Rev. Martin Aigner, of Franklin, also preached. The Rev. Kenneth R. Waldron, of North Girard, presented Rev. Radcliffe with a purse, the gift of the clergy, and the Rev. Malcolm Depuy Maynard, rector of Grace Church, on behalf of the local congregation, also presented him with gold.

NAVY ACES SET FOR AIR RACE

WASHINGTON, May 24.—(AP.)—A display of the aerial strength of the Navy was arranged as a background today for the annual race for the Curtiss Marine trophy.

Principal place in the pageant was assigned to 140 planes from aircraft carriers Lexington, Saratoga and Langley. The dirigible Los Angeles was to repeat two famous stunts, dropping a pilot in a glider and hooking on an airplane in flight.

Twenty-six pilots chafed at a forecast of bad weather, which would postpone the race on the 20-mile course along the Potomac, over which they must whirl five times.

The race for the Curtiss trophy was narrowed to seven fighting planes, but four other classes were in the running for the Ingalls trophy, donated to the pilot attaining the highest percentage of his ship's rated speed.

Other entrants included four torpedo and bombing planes, five amphibians and five training planes.

Porter, Recovering, Changes Hospitals

WASHINGTON, May 24.—(AP.)—Representative Stephen G. Porter, of Pittsburgh, who has been under treatment in Naval Hospital for three weeks for a relapse from influenza, yesterday was removed to Emergency Hospital.

Attendants at the hospital said the Pittsburgher was steadily recovering his strength, but that he would be denied visitors for another week.

Minister Passes 50 Years in Pulpit

WAYNESBURG, Pa., May 24.—Routine activities marked the fiftieth anniversary of the Rev. J. C. McMinn, Methodist Episcopal minister of Jefferson. During his half century of service as a minister, the Rev. Mr. McMinn has preached in every Methodist Episcopal church in Greene and Washington counties.

WAR MOTHERS RETURNING

CHATEAU-THIERRY, May 24.—(Universal.)—The vanguard of American Gold Star women today begins its farewells to America's soldiers who died in France.

Soothed in spirit by visits to the gravesides and content in the knowledge that their sons rest peacefully in appropriate surroundings, these first mothers and widows will make the journey homeward from their pilgrimage in early stages.

Even as this first group begins to think of going home, other bereaved women in Paris and London are eagerly looking forward to that emotional experience through which the first group has just passed.

Two groups, including many New York, California, Washington, Michigan, Wisconsin and Maryland women, were landed yesterday in Europe from the United States liner Republic. One group will visit the Brookwood American cemetery in England, and the others will visit those cemeteries in France in which America's sons rest.

BRITON HELD IN RUM PLOT

NEW YORK, May 24.—(INS.)—Edward Tatham, a socially prominent British subject, was held in $20,000 bail today, charged with conspiracy to smuggle whisky to wealthy Americans. United States agents who arrested Tatham said they found in his effects a list of American society leaders.

Tatham's arrest and his indictment early this week by a Federal grand jury was brought about through the sending of a liquor circular by Justerini & Brooks, an English distilling firm of which Tatham is a director, to Samuel Thorne, capitalist and distinguished New York layman of the Episcopal Church, Assistant U. S. Attorney Robert Watts said.

According to Watts, Thorne was surprised at getting the circular offering to sell him liquor and he turned the circular over to the authorities, writing the English company he was taking that action. With Tatham, the British company was indicted, marking the first time in the history of prohibition that such action has been taken against an English firm.

'Light Horse Harry' Visiting in Sharon

SHARON, Pa., May 24.—Lieut. Harry Wilson, recently named assistant football coach at West Point, is visiting here with relatives. Lieut. Wilson landed at Youngstown field, where he was met by his brothers. He has been in the flying corps since graduating from West Point where he captained the 1927 football team.

Seek Consignee For Seized Beer

Prohibition agents today were making efforts to learn to whom 126 barrels of high-test beer seized yesterday in a freight car in the McKees Rocks yards of the Pittsburgh and Lake Erie Railroad were consigned.

A whisky cutting plant was uncovered, agents said, in a raid on a dwelling at 722 Woods Run avenue. Confiscation of 156 gallons of whisky, four gallons of gin and two gallons of alcohol was reported. Richard Swin, 27, arrested in connection with the raid, was released on his own recognizance, according to the raiders.

Harvard Lampoon's Famous Ibis Back

CAMBRIDGE, Mass., May 24.—(AP.)—The treasured Ibis, the Harvard's Lampoon's famous wooden bird which was missing Thursday, last night was back on its perch.

Neither the bird nor Lampy editors would reveal whether it had traveled to Yale or to the nearby Harvard Crimson offices, which was feared after its disappearance.

Miss Clare Weber Home from Abroad

NEW YORK, May 24.—After spending the Easter holidays abroad, Miss Clare Weber, of Pittsburgh, Pa., returned from Europe last evening in the S. S. Aquitania. The Pittsburgh traveler will remain here over the week-end before returning home.

Hoover's Fishing Party Largest of Year

WASHINGTON, May 24.—(INS.)—President Hoover left here soon after daybreak this morning for his usual week-end retreat to the Rapidan fishing camp. Seventeen friends of more or less proven fishing ability accompanied him—the largest group so far invited.

The morning's start was made shortly before 7 o'clock, Mr. Hoover having summoned his guests to the White House for breakfast at 6:30. It was expected they will return Sunday evening, the trip being by motor.

In the party were Secretary of War Hurley, Senators Allen, of Kansas; Walcott, of Connecticut; Goldsborough, of Maryland, and Hatfield, of West Virginia; Representatives French, of Idaho; Jonas, of North Carolina, and Underhill, of Massachusetts; Alan Fox, of New York; Jay Cooke, of Philadelphia; Newbold Noyes, of Washington; Milton H. Esberg, of San Francisco; Earle S. Kinsley, Republican national committeeman for Vermont; Lamont Rowlands, of Picayune, Miss.; Edward G. Lowry, Washington writer; Lawrence Richey, of the White House secretariat, and Capt. Joel T. Boone, White House physician.

Celebrating 28 Years of National Independence

Photo by International Newsreel

PARADE PASSING U. S. S. MAINE MONUMENT ON MALECON IN HAVANA AS CUBA CELEBRATED ITS 28TH YEAR OF FREEDOM

Navy Refuses Byrd Tug To Tow Becalmed Bark

PANAMA CITY, May 24.—(AP.)—Radio messages received during the night from the bark City of New York, last of the Byrd Antarctic expedition vessels still at sea, said those aboard her suffered severely yesterday with the heat.

At about the same time another radiogram received from the Navy Department at Washington refused Rear Admiral Byrd's request, made through Rear Admiral Blakely, to have the naval tug Sciota proceed from the canal to bring the bark to port.

The City of New York, in tow to the Eleanor Bolling, was cut loose several days ago to allow the Bolling to proceed to port and refuel. Since then it has drifted almost helplessly taking advantage of what wind was available.

At 9 p. m., the bark notified Byrd she was 772 miles from Balboa, drifting in calm water. Admiral Blakely's request for use of the tug was made yesterday morning and the answer was received last night. It suggested Byrd arrange with the Panama Canal for a vessel supplied by the marine superintendent.

It was believed Byrd would revert to his original plans and send the Eleanor Bolling back out after the City of New York as soon as it had completed coaling. The ship arrived here only yesterday.

NEWS OF GREATER PITTSBURGH'S CHURCHES

MEMORIAL DAY IN CHURCH PROGRAMS

Special Services to Pay Tribute to Nation's Dead; Mechanics to Attend

Memorial Day services will be held tomorrow in many Pittsburgh churches. Special programs have been prepared in which Pittsburgh's war dead will be honored.

The Rev. Dr. W. Wofford T. Duncan, of Emory Methodist Episcopal Church, North Highland avenue and Rippey street, will preach tomorrow morning on "The Holy Spirit and Peace." Emory men who died in the World War will be honored. At the evening service the pastor will speak on "American Patriotism." Members of the Junior Order of United American Mechanics and the Women's Auxiliary Daughters of America, District No. 32, will attend.

LINCOLN'S FAITH

"Lincoln's Faith in God" will be the morning topic in the First Methodist Protestant Church of Allegheny. The Rev. J. Robert C. Clark will preach. At the evening service James Ellenberger will speak on "Everlasting Life."

Memorial Day services will be held tomorrow morning in the Trinity Methodist Protestant Church, Bidwell street, North Side. The Rev. Dr. Clarence L. Daugherty will speak on "In Memoriam." His evening subject will be "A Safe Refuge."

The Rev. Dr. Robert Macgowan, of the Bellefield Presbyterian Church, Fifth and Bellefield avenues, will preach tomorrow morning on "The Heirs of our National Inheritance." The Rev. Dr. Kinley McMillan will preach at the evening service on "Prayer and Examinations."

"The Promised Land," a patriotic sermon, will be the evening subject of the Rev. Dr. Percival H. Barker, of the Point Breeze Presbyterian Church, Fifth and Penn avenues. At the morning service he will speak on "Obedience to Law."

OUR HEROIC DEAD

The Rev. Dr. G. E. Brenneman, of the Smithfield Street Methodist Episcopal Church, will preach tomorrow morning on "Our Heroic Dead." His evening subject will be "The Vision and the Task."

"Grandeur and Misery in Victory" will be discussed tomorrow evening in the Bellevue Methodist Episcopal Church, Home and California avenues. The Rev. Dr. John Benjamin Magee will speak at the morning service on "Flowers of Grandeur."

The Rev. R. L. Hutchinson, of the South Side Presbyterian Church, South Twentieth and Sarah streets, will preach tomorrow evening on "The Sword of the Victor and of the Vanquished." His morning subject will be "The Just Shall Live by Faith."

"Our Patriotic Dead" will be the morning subject of the Rev. J. A. McInturff, of the Calvary Methodist Episcopal Church, Allegheny and Beech avenues, North Side. The Rev. C. F. Yoder, of South America, will speak at the evening service on "Missions."

Honor Guest

DR. GEORGE W. GERWIG

CLASS HONORS DR. GERWIG

Dr. George W. Gerwig, member of the Board of Public Education, will be honor guest and speaker tomorrow morning at the meeting of the Men's Bible class Bellevue Christian Church.

Dr. Gerwig is instructor emeritus of the class which was the first men's Bible class in the North Boroughs. All present and former members have been invited to be present. Edward F. Waldschmidt is class president.

REED ADDRESS TO GO ON AIR

ROCHESTER, Pa., May 24.—An address by Senator David A. Reed, of Pittsburgh, to representatives at the convention of the Pennsylvania Association of Boroughs to be held Wednesday, Thursday and Friday, June 11, 12 and 13, at Beaver Falls, will be broadcast from radio station WCAE, it was announced at a meeting of the Beaver County Federation of Boroughs held here.

James J. Davis will deliver the principal address at a banquet Thursday evening.

A moonlight excursion on the Ohio River, and an automobile tour of Beaver County will be features of the convention.

High Schools Give Concert June 4

Pittsburgh public high schools will render their annual concert June 4 at 8:15 p. m., in Carnegie Hall, under the direction of Lee M. Lockhart, the music division of the department of public education has announced. Scheduled participants are musical organizations from Peabody, Westinghouse, Oliver, Allegheny, and Schenley High schools, as well as the All City High Schools' orchestra.

CHURCHES JOIN IN SUNDAY PROGRAMS

Motion Picture to Mark Oakland Church Service; Will Speak on Pentecost

The Rev. Dr. William M. Woodfin, Third United Presbyterian Church, Shady avenue and Northumberland street, will preach tomorrow morning on "Pentecostal Power." At the evening service the congregation will attend the Squirrel Hill Community services in the Asbury Methodist Episcopal Church, Forbes street and Murray avenue, at which Judge James H. Gray will speak.

"The Lamp of the Body" will be the morning subject of the Rev. Dr. William J. Reid, of the First United Presbyterian Church, Fifth avenue and Thackeray street. His evening subject will be "The Reversions of Life."

The Rev. Dr. Frank Edwin Smith, of the First Unitarian Church, Ellsworth and Morewood avenues, will preach tomorrow on "Our Inheritance from the Puritans."

"Perpetuating Pentecost" will be the morning subject of the Rev. Dr. Carl Wallace Petty, of the First Baptist Church, Bellefield avenue and Bayard street. His evening subject will be "God's Gladiators."

The Rev. Dr. H. P. Eckhardt, of the St. Andrew's Evangelical Lutheran Church, Center and Morewood avenues, will preach tomorrow morning on "Rogate! Pray Ye!"

The Rev. Waldo A. Amos, of the St. Peter's Episcopal Church, Forbes street and Craft avenue, will preach tomorrow morning on "Is Religion an Attempt to Sugarcoat Reality?" At the evening service the motion picture "A Romance of Old Flanders" will be shown.

LEG INJURED, WINS $30,000

Mrs. Anne N. McGovern, Towanda, N. Y., whose right leg was permanently crippled when a car backed into her, ran her down and run over her leg, won a $30,000 verdict in Common Pleas Court yesterday against Louis Caplan.

The accident occurred January 28, 1928, when Mrs. McGovern was on her way to attend an entertainment in Soldiers Memorial Hall. The scene of the affair was Fifth avenue and Bigelow boulevard. Mrs. McGovern was represented by Attorney Ben Paul Brasley, the case being heard by Judge James R. Macfarlane. She receives $20,000 and the husband J. L. McGovern $10,000.

Pupils Will Stage Piano Recital

Pupils of Miss Margaret Llewellyn, piano teacher, will give a recital tonight at the Winchester Private School, Fifth avenue, an announcement says. Assisting artists will be Morman O'Hara, tenor; and Mark Meyer, violinist. Accompanists for these two artists will be respectively Miss Miriam Kirkell, and Miss Corrine Engleman.

Kingsley House Holds May Fete

Boys and Girls of Kingsley House, Larimer avenue and Auburn street, today held their seventh annual May festival. Features were crowning of a "King and Queen," dances and a folk festival. The initial performance of the affair was given before a large crowd yesterday.

Pastor Takes Truth As Sermon Subject

The Rev. Dr. Henry McClellan, of the St. Luke's Episcopal Church, Pearl and Friendship avenues, will preach tomorrow morning on "Truth and Related Ideals."

Speaker

JUDGE JAMES H. GRAY

Judge Gray, who will speak at the Squirrel Hill community church service tomorrow night in Asbury Methodist Episcopal church.

THE MIDDLEMAN SERMON TOPIC

The Rev. Dr. John M. Versteeg, of the South Avenue Methodist Episcopal Church, Wilkinsburg, will preach tomorrow morning on "That Ye May Believe Jesus." His evening subject will be "What Men Live By."

"Sloth and Diligence" will be discussed tomorrow morning in the Callender Memorial Church, by the Rev. Parke B. Kurtz. The pastor's evening subject will be "The Danger of Resisting God."

The Rev. Dr. George Taylor, Jr., of the First Presbyterian Church of Wilkinsburg, will preach tomorrow morning on "The Heart of the Nation's Memorial." In the evening the baccalaureate service for the Wilkinsburg High School will be held. The Rev. Dr. D. Park Chapman will speak on "Making a Way to the Top."

"The New Greatness" will be the morning subject of the Rev. Dr. John F. Troupe of the Second Presbyterian Church of Wilkinsburg. His evening subject will be "The Middleman."

The Rev. Dr. Ralph Waldo Lloyd, of the Edgewood Presbyterian Church, will preach tomorrow morning on "A Christian Man in the Making." His evening subject will be "A Christian's Confidence."

Real Estate

A three-story brick apartment building and five garages at 1300 Wisconsin avenue, Dormont, has been sold by Aleck Shussett to Era Smilovitz. The lot is 60x120 feet. The buyer deeded in exchange 20x110 feet improved in Center avenue, Fifth Ward.

Robert L. Gerdes was the broker in the sale for Robert G. Ferguson to Howard B. Haffner of a large brick residence on 135x140 feet in Elm avenue, Glenshaw. The buyer deeded in exchange a brick dwelling and garage in Wainbell avenue, Dormont.

In Squirrel Hill, Dr. Clark Wakefield has sold to Christian Brynoldt a six-room brick house on 50x165 feet at 1857 Shaw avenue.

A house in Kensington street, Fourteenth Ward, lot 50x93 feet, has been sold by the Wilkinsburg Real Estate and Trust Company to Dorothea L. Judd for $9,000.

E. U. Snaman and Company have leased space in the Hacke Building to J. C. Connolly, furrier; the Wagner-Bund Music Company, the Gypsy Tea Shop and Maison-Frederic.

A frame dwelling at 124 Quincy avenue, Mt. Oliver, lot 80x130 feet, has been sold by the Commonwealth Trust Company, receiver for the Second Mortgage Company, to Alma Nelson.

In Coraopolis, John J. Trunick, et al, sold to Thomas D. Hoover 71x228 feet with a frame dwelling in Devonshire road.

A property in Frankfort avenue, West View, has been sold by John Higbee to James T. Shay. The lot is 138x177 feet.

In Mt. Lebanon, the Dangelico Development Company conveyed to Charles Cisko 60x120 feet in Ridgefield avenue.

A new six-room brick house on 25x120 feet in Cobb avenue, Ingram, has been sold by John Goudie to C. A. Skinner.

A property in Landview avenue, Squirrel Hill, lot 35x75 feet, has been transferred from Anna Frazier to C. J. Montrose.

A frame house in North avenue near Evergreen avenue, Millvale, lot 32x63 feet, has been sold by William A. Kornely to Margaret Zang.

Building permit applications included:

Thirty-first Ward—N. F. Borst, three brick dwellings and garage, Longron street, 10,500.

Eighth Ward—G. L. Johns, alterations, 365 South Gross street, $6,000.

Marriage Licenses

Louis J. Kanzabock	Homestead
Helen Bondy	Braddock
Alfred W. J. Buchleday	Pittsburgh
Dorothy E. Keener	Pittsburgh
Stanley Pacha	Glenshaw
Genevieve Krupiak	Sharpsburg
Michael J. Noviadka	Pittsburgh
Edna Syvesma	Pittsburgh
Louie Opall	Masontown
Mollie Rush	Masontown
John H. Robateau	Pittsburgh
Annie H. Scott	Pittsburgh
Henry Guffort	Warren, O.
Henrietta Wagner	Natrona Heights
Jerry Brennan	Pittsburgh
Anna Griffith	Pittsburgh
Lester Butler	Pittsburgh
Edna Pannell	Pittsburgh
George F. Blake	Pittsburgh
Edith Mazur	Pittsburgh
Carina Jensen	Greentree Borough
Alice E. Anderson	Pittsburgh
Joseph H. Gillespie	Pittsburgh
Ursula R. Reilly	Pittsburgh
Lawrence H. Matter	Wilkinsburg
Mildred C. Wise	Wilkinsburg
Stanley Szachta	Pittsburgh
Rosella Schaub	Pittsburgh
Alexander Hamilton	Pittsburgh
Louise Ruger	Millvale
Peter J. Just	Pittsburgh
Margaret McFadden	Pittsburgh
Jack H. Clarke	Smethport
Georgia A. Renwick	Canandaigua, N. Y.
Peter Hansen	Pittsburgh
Dorothy E. McCrea	Pittsburgh

You will have time tomorrow to inspect a number of places if you are thinking of buying a home. First read the Sun-Telegraph Classified Ads to find where the most interesting locations are.

PASTOR SPEAKS ON TRIFLES OF LIFE

South Hills Ministers Take Timely Topics for Sunday Sermon Themes

The Rev. Ralph Merker, of the Overbrook Presbyterian Church, will preach tomorrow morning on "Hindrances to Pentecost."

"The Highway of Hope" will be discussed tomorrow morning in the Knoxville Presbyterian Church. The Rev. Dr. Michael M. McDivitt will preach at the evening service on "Soldiers of Christ."

The Rev. W. R. McGeary of the Knoxville Presbyterian Church will preach tomorrow morning on "Trifles of Life." His evening subject will be "The Cure for a Troubled Heart."

"Prayer and Pentecost" will be the morning subject of the Rev. Dr. J. Walter Watson, of the Concord Presbyterian Church. At the evening service G. Mason Cochran, a member of the church and a student in Western Theological Seminary, will speak.

The Rev. Dr. C. W. Tinsley, of the Knoxville Methodist Episcopal Church, will preach tomorrow morning on "What is That in Thy Hand?" His evening subject will be "Singing Along Life's Way."

"Are All the Things You Heard True?" will be discussed tomorrow morning by the Rev. M. Herbert Messner, of the Lutheran Church of the Redeemer, Brownsville road.

The Church of Christ will begin a series of meetings tomorrow evening in the Firemens' Hall, Overbrook. Evangelist A. E. Harper, of Riverside, Cal., will be in charge, assisted by J. W. Stigers, of Summerville, Pa.

CIVIL WAR VET TO SPEAK

The Rev. Dr. George W. Shelton, of the Second Presbyterian Church, Eighth street, will preach tomorrow evening on "Where Are Your Beloved Dead Now?" Following the service J. A. Williams, a veteran of the Civil War, will speak.

At the evening service, the Rev. James Millar, of the First Presbyterian Church, Twin Falls, Idaho, will speak.

"The Light of the World" will be the subject of the German service tomorrow morning in the German Evangelical Protestant Church, Smithfield street. The Rev. R. Reidenbach will preach. At the English service the Rev. Selby F. Vance will speak on "Ashamed of God's Power."

Brown University Honors Pittsburgher

Announcement has been made of the election of Stanton Carter Nickerson, of Pittsburgh, to the position of literary editor of "The Brown Jug," humorous periodical of Brown University, Providence, Rhode Island. Nickerson is a member of the class of 1931. He is also a member of the university swimming team and the Delta Upilsoh fraternity there.

COLLEGE HEAD IN N. SIDE CHURCH

Fellowship Hour Feature Arranged by Pastor; Census-Taking Is Subject

The Rev. Dr. J. Knox Montgomery, president of Muskingum College, will preach at both services tomorrow in the First United Presbyterian Church, Union avenue, North Side.

His morning subject will be "The Church's Biggest Business," while at the evening service he will speak on "The Unspeakable Gift."

"Remembrance" will be the morning subject of the Rev. William C. Marquis, of the California Avenue Methodist Episcopal Church.

FELLOWSHIP HOUR

At the evening service he will conduct a fellowship hour.

The Rev. Dr. E. Marshall McFadden, of the New Covenant Mission, will preach tomorrow morning in the Eleventh United Presbyterian Church, North Side. At the evening service the Rev. Charles W. Fulton will preach on "Taking the Census."

"The Power of a Single Aim" will be discussed tomorrow morning in the Manchester Presbyterian Church. The Rev. J. K. McDivitt will preach at the evening service on "The Christ of Experience."

PETER, THE PREACHER

The Rev. Samuel M. Laing, of the Second United Presbyterian Church, Stockton avenue and Sandusky street, will preach tomorrow morning on "Peter, the Pentecost Preacher." "Pentecost and Personal Salvation" will be the evening subject.

"Experiencing the Holy Spirit" will be the morning subject of the Rev. G. E. Sweyer, of the Mt. Zion Lutheran Church, Perrysville avenue and Waldorf street. There will be no evening service.

The Rev. J. K. E. Horst, of the St. Matthew's Evangelical Lutheran Church, will preach tomorrow morning on "Prayer, a Privilege."

SERMON TOPICS AT BELLEVUE

The Rev. Dr. Robert F. Galbreath, of the Bellevue Presbyterian Church, will preach tomorrow morning on "Religion—Formal and Active." His evening subject will be "Taking Religion Seriously."

"His Ministers, a Flame of Fire," will be the morning subject of the Rev. Dr. James M. Ferguson, of the Bellevue United Presbyterian Church. "What Shall We Do?" will be the evening subject.

Union Services at Lemington Church

The Rev. Dr. W. E. Allen, of the Lemington Presbyterian Church, Vassar and Grotto streets, will preach tomorrow morning on "The Cost of Pentecost." At the evening service the congregation will attend the union services in the Lemington Methodist Episcopal Church.

Officiating

BISHOP ALEXANDER MANN

Bishop Mann, who tomorrow afternoon will lay the cornerstone for St. Paul's Episcopal Church, Mt. Lebanon.

BISHOP TO LAY CORNERSTONE AT ST. PAUL

Special Services to Mark Beginning of Work on Church at Mt. Lebanon

Bishop Alexander Mann will lay the cornerstone of St. Paul's Episcopal Church, Mt. Lebanon, tomorrow at 3 p. m. The ceremony, on a pavilion in front of the new church building at Washington road and Mayfair drive, will be attended by prominent members of the clergy and officers of the diocesan board.

The Rev. Dr. E. J. Van Etten, rector of Calvary Church, will make the principal address. The Rev. Warren C. Herrick, rector of St. Paul's, will read the service.

In a copper box in the recess of the cornerstone will be placed many documents relating to the history of early Allegheny County churches, including St. Luke's of Chartiers, St. Paul's, Laceyville, and the present St. Paul's which has assumed the old Laceyville charter.

Photographs of the groundbreaking ceremony and of the progress of the building will be included along with lists of the "Founders of St. Paul's," members of the congregation, the church school, the men's club, the women's guild and other organizations affiliated with the church.

Participating in the exercises will be Dudley R. Gibb, senior warden; Roy Anderson, junior warden; Stephen F. Elkins, chairman of the building committee; Paul H. Magnus, James W. Davis, William Wilcox, C. E. Hoppe, A. B. Johnson, Ralph M. York, Maynard U. Oakes, Joseph E. Salisbury.

INGRAM CHURCH PROGRAMS

The Rev. Dr. E. R. Davidson, of the Ingram United Presbyterian Church, will preach tomorrow morning on "The Promise of Power." At the evening service the congregation will combine with the First Presbyterian Church and Dr. Davidson will preach on "Some Things We Ought to Fear."

The Rev. Dr. Charles C. Cribbs, of the First Presbyterian Church, will preach at the morning service on "An Incomplete Surrender."

Pastor to Preach On 'Glorious Gospel'

"This Glorious Gospel" will be discussed tomorrow morning in the First Evangelical Church, Center avenue and Graham street. The Rev. Dr. Norman C. Milliron will speak at the evening service on "The Conquest of Fear."

Post to Sponsor Memorial Service

The Kenneth Newman Post No. 200 will sponsor Memorial services tomorrow to be held in Olympia Park. A parade will precede the services. In the event of rain the services will be held in the Shiloh Theater.

ASCENSION DAY SERVICES

Ascension Day will be observed tomorrow evening in the Fourth Presbyterian Church, Friendship avenue and Roup street, when the Rev. Dr. Walter Lowrie Ritter will speak on "The Ascension." His morning subject will be "Pentecost or Paganism—Which?" The Women's Home Missionary Society will hold a special thank offering service.

The Rev. Dr. Albert E. Day, of the Christ Methodist Episcopal Church, will preach tomorrow morning on "What Does It Mean to Be Loyal?" His evening subject will be "Swamps or Summits?"

"Following Afar Off" will be the morning subject of the Rev. Richard Boyd Johnson, of the Fourth United Presbyterian Church, Friendship and Pacific avenues. His evening subject will be "The Philosophy of Jesus."

The Rev. Dr. John Ray Ewers, of the East End Christian Church, South Highland avenue and Alder street, will preach tomorrow morning on "John's Portrait of Jesus." His evening subject will be "I Am the Way."

Choose a building lot from tomorrow's Classified Ads and then go and see the places which interest you. You can see the district to advantage on Sunday.

Make This at Home

For the Charming Graduate

Pattern 1930

Sun-Telegraph 15c Practical Pattern

By ANNE ADAMS

Exquisite simplicity is demanded on graduation day, yet these frocks should be smart enough to wear for parties and dances all summer. The model shown today has a graceful cape collar and flared skirt, the outstanding details of the new mode. Picoted edges effect a dainty and easy finish that is used on the most costly garments.

Pattern 1930 may be fashioned of organdy, voile, crepe de chine, batiste or georgette. A belt of moire or satin ribbon is dainty and youthful. White for the important event, of course, but for other occasions, a pastel shade would be lovely with contrasting ribbon . . . pink with blue, green with orchid, yellow with green, etc.

May be obtained only in sizes 8, 10, 12, 14 and 16. Size 8 requires 2⅝ yards of 39-inch material and 2 yards ribbon.

No dressmaking experience is necessary to make this model with our pattern. Yardage for every size, and simple, exact instructions are given.

Send FIFTEEN CENTS (15c) in coins carefully wrapped, or stamps, for each pattern. Be sure to write plainly your NAME, ADDRESS, STYLE NUMBER and SIZE wanted.

Our PATTERN BOOK of NEW SPRING and SUMMER STYLES is FIFTEEN CENTS, but only TEN CENTS when ordered with a pattern. Address all mail and orders to Sun-Telegraph Pattern Department, 243 West Seventeenth Street, New York City.

1.—Enclose 15 cents in coins.
2.—Write clearly NUMBERS of patterns and SIZE wanted.
3.—Write or print your NAME and ADDRESS plainly.
4.—If you want SUN-TELEGRAPH Style Book send 10c extra.
5.—Address your request to

PATTERN DEPARTMENT,
243 West 17th St.,
New York City.

∴ CHURCHES ∴

A POPULAR SUNDAY EVENING GOSPEL MEETING
IN CARNEGIE HALL, CORNER FEDERAL & OHIO STREETS, N. S.
AUSPICES N. S. CHRISTIAN MISSIONARY ALLIANCE
NORTH SIDE, PITTSBURGH.

SECOND PRESBYTERIAN
Eighth St., near Penn Ave.—5 minutes downtown hotels.
11:00 A. M.—Rev. James Millar, M. A., brilliant young Irish preacher.
7:45 P. M.—"WHERE ARE YOUR BELOVED DEAD NOW?"—Sermon by Dr. Shelton.

EAST LIBERTY PRESBYTERIAN
Penn and Highland Avenues
STUART NYE HUTCHISON, D. D., Minister
DR. HUTCHISON WILL PREACH.
11:00 A. M.—KDKA—"LIFE'S GREATEST QUESTION."
Children's Sermon—"THE RAIN."
8:00 P. M.—"CHRIST IN THE OLD TESTAMENT."

FIRST TRINITY LUTHERAN CHURCH
Neville and Bayard Streets — A. G. MERKENS, Pastor
Sunday, 11 A. M.—"At the Door of Our Heavenly Father."
Thursday, May 29, 8 P. M.—Festival of Our Lord's Ascension.
Cars 71, 73, 75, 82.

THE FIRST BAPTIST CHURCH Bellefield Avenue and Bayard Street.
C. WALLACE PETTY
THEODORE F. MILLER } Ministers
LESTER W. BUMPUS
DR. PETTY PREACHES
11:00 A. M.—Subject, "PERPETUATING PENTECOST."
7:45 P. M.—Subject, "GOD'S GLADIATORS."
Take Car No. 71, 73, 75 or 76 to Bellefield Avenue

CHRIST CHURCH (Methodist Episcopal)
Corner of Liberty, Center and Negley Blvd. (Take Cars Nos. 71, 82, 86)
ALBERT EDWARD DAY } Ministers
ERNEST WEALE
11:00 A. M.—"WHAT DOES IT MEAN TO BE LOYAL?"
Third in a Series on "The New Meaning of the Old Morality."
8:00 P. M.—"GIANTS OR GLADIATORS?"
Last in a Series on "A Modern Pilgrim's Progress."
DR. DAY WILL PREACH.

MOUNT LEBANON BAPTIST CHURCH
Services in Harris South Hills Theater
EDWARD BLEAKNEY, Minister
Morning, 11:00 O'Clock—"PERSONAL VIRTUES."
Evening, 7:45 O'Clock—"THE VALIANT."
A play presented by the Duquesne Players. This drama won second place in the Pittsburgh Amateur Drama League Contest recently.

ST. ANDREW'S LUTHERAN CHURCH
Center and Morewood Aves. — HENRY P. ECKHARDT, Pastor
10:45 A. M.—"ROGATE!" (PRAY YE!)
Broadcast by WCAE.
9:45 A. M.—Church School and Adult Bible Class.
Cars 71, 82, 75, 77.

SIXTH UNITED PRESBYTERIAN CHURCH
North Highland Avenue and Station Street
A. R. ROBINSON, D. D., Pastor
11 A. M.—"THE SPIRIT'S CRISIS."
8 P. M.—"FINDING A PATRIOT."

BELLEFIELD PRESBYTERIAN CHURCH
Bellefield and Fifth Avenues
REV. ROBERT MacGOWAN, D. D., Minister
SUNDAY, MAY 25, 1930.
11 A. M.—"THE HEIRS OF OUR NATIONAL INHERITANCE."
8 P. M.—DR. KINLEY McMILLAN Preaches Upon "PRAYER AND EXAMINATION."

SHADYSIDE PRESBYTERIAN — Hugh Thomson Kerr
DR. KERR WILL PREACH
11 A. M.—Annual Children's Day Service.
Story Sermon—"The Houses We Live In."
8 P. M.—KDKA—"Bitter Sweet—a Parable."
Music by Quartet and Vesper Chorus under the direction of Earl Mitchell.
AMBERSON AVENUE, NEAR FIFTH. CARS 73, 75, 76.

THE FIRST PRESBYTERIAN CHURCH
Clarence Edward Macartney, Minister
10:45 A. M.—Sermon by Dr. Albert Sidney Johnson, Pastor of the First Presbyterian Church, Charlotte, N. C.
8:00 P. M.—Sermon by Dr. Albert Sidney Johnson, Pastor of the First Presbyterian Church, Charlotte, N. C.
12:15 P. M.—Sunday School and Men's Bible Class.
7:40 P. M.—Organ Recital by John A. Bell.
Wednesday—7:45 o'clock in the Chapel—Prayer Meeting.
"THE PERSON AND WORK OF THE HOLY SPIRIT."
—Dr. Macartney
II.—"The Holy Spirit and the Work of the Early Church."

THE SHADYSIDE UNITED PRESBYTERIAN CHURCH
Center Ave., Cypress St., Baum Blvd.
REV. A. GORDON MacLENNAN, D. D., PASTOR
11 A. M.—"JOSEPH, HIS RISE AND FALL."
8:00 P. M.—"FRIENDS."
Dr. MacLennan will preach at both services.

PATRICIA PITT'S SPRIGHTLY COMMENT ON PITTSBURGH'S SOCIETY HAPPENINGS

Pittsburgher To Marry In East

There's so much news it's hard to decide what to talk about first. Plans for weddings, spring dances and bridal parties predominate in the news today. And then there's always the horse show on June 5, 6 and 7.

But since the month of brides and roses is so near, everyone is in a bridal mood; so I'm going to tell you about a marriage which will take place tonight in the East.

Dorothy Gleeson, daughter of the George Henry Gleesons, of South Orange, N. J., will become the bride of Charles Newell Fisher, son of the Charles A. Fishers, of Westminster place, this evening at 5:30 o'clock in the Gleeson home, with the Rev. Joseph A. Kelly, of Plainfield, N. J., as officiant.

The home is decorated with pink gladioli, roses and other summer flowers, intermingled with ferns. Ferns, flowered and white ribbons mark off an aisle through the drawing room and library.

The bride, who will be given in marriage by her father, will wear eggshell satin and a veil of white tulle, and carry summer flowers. Her sisters, Ruth and Margaret Gleeson, in yellow and lettuce green chiffon, will be her only attendants. And Howard Fisher will be his brother's best man.

A reception in the home will follow. Last night the Arthur Sinnotts, of South Orange, N. J., gave a dinner in the Essex Country Club for the bridal party. After a honeymoon at the Fisher summer home in New Florence, Pa., Mr. Fisher and his bride will be at home in Pittsburgh.

* * *

Before I start talking about the lovely gowns I saw last evening, I want to mention that this afternoon at 1 o'clock members of the Pittsburgh Hunt will meet at the clubhouse, and will spend the afternoon exercising their mounts in preparation for the horse show on June 5, 6 and 7.

Exercise Mounts

And speaking of the horseshow reminds me that the Eugene W. Pargnys, of Beechwood boulevard, will give a dinner on the second night of the show. Among their guests will be Myron Wilson, of Cleveland, who will be the guest of Dr. and Mrs. Robert Milligan, during the show.

* * *

Vine-covered Longue Vue Country Club, with its rolling, landscaped grounds, formed the lovely setting for the spring ball given last night for the social service department of the Homeopathic Hospital. A special entertainment of singing, dancing and stunts was a feature.

Spring Dance

Never have gowns been so flattering I do believe as they are this spring. There were hundreds of smart young women there gowned in pastel-tinted chiffons and laces. Of coufse there were striking gowns of taffeta and tulle, and gowns of lovely, shimmering, velvety crepes, but chiffons and lace are the popular materials of the spring mode. And very smart, too, are the brief jackets of velvet or taffeta that have almost entirely replaced the long evening wrap.

Taking tickets at the door was Miss Marjorie Gethofer, a committee member, who wore a black lace gown, and aiding her were Mrs. Gordon Fisher, Jr., the general chairman, in flowered chiffon with beige lace godets, and Mrs. Louis M. Hague, who looked charming in a delft blue lace gown with the long, even-at-the-hem-line skirt, boasting deep ruffles of the same material.

Mrs. Wallace Hurtte Rowe wore a white chiffon gown in the simple princess mode, and a brief jacket of black velvet with a scarf collar of ermine. And Anne Stewart, whose betrothal to John A. McKelvy was announced several weeks ago, wore a wisteria flowered chiffon gown.

Chiffon Smart

Mary Franklin Robinson, one of the debutantes of last winter, who has selling cigarets, wore canary lace, and Joan Diehl, Frances Reed, and Mrs. J. H. Follansbee were selling cigarets, too. Frances wore a flowered peach chiffon frock, and Joan chose eggshell crepe, and Mrs. Follansbee wore a white crepe gown, sprinkled with small flowers. Peggy Berger was there, too, wearing green moire and a Spanish shawl, and Mrs. A. Cameron Mann, blue moire. Mrs. Sidney A. Stewart was in ruffled green lace, and Helen Murdoch in white crepe. Mrs. Reginald Church wore a gown of black taffeta and chiffon with the neckline outlined in rhinestones, and I caught a glimpse of Mrs. B. Houston Hill.

* * *

I noticed Richard King Mellon and James Bovard talking with Frances McKinney, of Washington, Pa., and Louise Reed. Frances wore printed chiffon, and Louise robin's egg blue lace.

Lace Popular

Mrs. W. G. L. Gibson was there in black chiffon, Georgia Pearson in flowered chiffon; Mrs. Hudson Sampson in flowered chiffon and Mrs. Charles Wesley Ridinger, who chose chiffon, too.

Harriet Fickes wore Nile green chiffon with a smart waistline wrap of white velvet; Catherine Suydam, egg shell crepe; Priscilla Barnes, wood violet chiffon; Mrs. George Macbeth, peach chiffon; Mrs. Sidney Hammond, white chiffon; Margaret Brainard, green lace, and Louise Berghaus, green tulle.

And I saw Betty Nicholson in white lace and Miss Edna Sutton in flowered chiffon, and Mrs. William H. Schoen in lettuce green chiffon.

Mrs. H. A. Noble chose black lace; Mrs. Edward Vose Babcock, violet crepe; Mrs. Clifton A. Verner, purple chiffon, and Mrs. G. Elkins Knable, black chiffon.

Green crepe was worn by Barbara Perry Irwin, who'll make her bow next winter; flowered chiffon by Frances Fitzgerald; flowered chiffon by Mrs. Thomas Fitzgerald, Jr., and flowered crepe by Catherine Gordon. And I saw Mrs. Robert Patterson in American beauty chiffon.

* * *

And I know of two more June brides-to-be, and first I will tell you about the wedding of Elisabeth Harding Christie, daughter of the Lindsay Robert Christies, of Denniston avenue, and Richard Ernst Clemson, son of Mrs. John Barton Luckie, of Kinsman road, whose betrothal was announced in February. The nineteenth day of June is the date of the wedding, and there will be only the members of the two immediate families present at the ceremony, which is to take place at 5:30 o'clock that afternoon in "Highmont," the home of the Daniel Clemsons.

June Bride

And Elisabeth has named her bridal party, too. Her only attendant will be Eunice DuPuy, of Indianapolis, Ind., a former Pittsburgh girl. L. Hardin Christie, brother of the bride-elect, will be the best man and the ushers will include Wilson Book, of Sewickley, and Joseph Wood Oliver, Frank McKown and Aiken W. Fisher, of Pittsburgh. Several pre-nuptial entertainments for the bridal party are being planned. Elisabeth's fiance, I might add, is a member of the June graduating class at Princeton University.

* * *

And the other June bride is Ruth Elliott Drake, daughter of the J. Frank Drakes, of Pembroke place. And on June 26 she will marry Chester Hardin Lasell, son of the Josiah Manning Lasells, of Whitinsville, Mass. The wedding is to take place in the Church of St. Andrew-by-the-Sea, Hyannisport, Mass., with the Rev. Dr. Edwin J. Van Etten, rector of the Calvary Protestant Episcopal Church, officiating.

Bridal Party

And Ruth has chosen her two sisters to be her two maids of honor, Virginia Drake, a bud of this coming season, who is to arrive in New York on the twenty-eight of this month after a winter abroad, and Constance Drake. The bridesmaids will be Frances Reed and Laura Evans, sister buds of Ruth last winter. And there will be six other bridesmaids, too, including Marie Wilson and Mrs. Kenneth L. Green, Jr., of St. Louis, Mo.; Sallie Weston and Margaret Watkins, of New York; Mrs. Harvey Thompson, of Greenwich, Conn., and Deborah Rood, of Wilmington, Del.

And the best man is to be Benjamin Langmaid, of Swansea, Mass.

* * *

And the ushers will include H. Livingstone Schwardt, of Philadelphia; Donald Ross, of Brooklyn; Daniel Wheeler and Dudley Skinner, both of Bridgeport, Conn.; John Lasell, brother of the bridegroom-elect; Murray Keeler, of Whitinsville; Kenneth L. Green, Jr., of St. Louis; Harold Gross, of Providence, R. I., and Frederick Sherman, of Greenwich.

Many Ushers

After a six-week trip abroad Mr. Lasell and his bride will live in Greenwich, Conn.

And now Ann Buchanan, daughter of the Edward Robert Buchanans, of Denniston avenue, whose wedding date has been announced as June 2, has named her bridal party. On that day, as you know, she becomes the bride of Donald Albert Burdett, of Hartford, Conn., at high noon in the Protestant Episcopal Church of the Ascension, with the Rev. Dr. H. Boyd Edwards, rector, officiating.

And Ann has named as matron of honor and her only attendant, her sister, Mrs. Kenneth Edward Niemann. Burdett Gibson, of Evanston, Ill., will be the best man. Edward P. Buchanan, brother of the bride-elect, and Kelsey H. Jewett, of Buffalo, N. Y., will be ushers.

After the ceremony there will be a small reception for only the immediate families and a few inmate friends in the Pittsburgh Athletic Association annex. After a wedding trip, Mr. Burdett and his bride will make their home in Hartford.

* * *

Miss Marie P. Freyvogel, of Semple street, Oakland, has chosen Wednesday, June 25, as the date for her marriage to Lawrence Leo Koch, son of Mr. and Mrs. John Koch. Miss Freyvogel has asked Miss Clara Marie Walsh to be her only attendant, and Gerald Koch will be his brother's best man. Mr. Koch and his bride will live in Pittsburgh after a wedding trip.

* * *

Dr. Thomas S. Baker, president of the Carnegie Institute of Technology, will give a luncheon today in the University Club in honor of Dr. Karl Compton, president-elect of the Massachusetts Institute of Technology. Dr. Compton is a member of the faculty of Princeton University at present.

* * *

Beta Chapter of Delta Sigma Epsilon, national sorority, will hold its last formal dance of the season on Thursday in the Fort Pitt Hotel. Miss Sally Dixon, of Mt. Lebanon, is general chairman of the dance.

Patricia Pitt

AS SOCIETY DANCED AT LONGUE VUE IN HOMEOPATHIC HOSPITAL BENEFIT

Photo by Pittsburgh Sun-Telegraph

MRS. HUDSON SAMPSON MRS. CHARLES WESLEY RIDINGER MISS MARJORIE GETHOEFER
Miss Gethoefer taking tickets from guests last night at the spring dance given in Longue Vue Country Club for the benefit of the social service department of the Homeopathic Hospital.

Photo by Pittsburgh Sun-Telegraph

MRS. REGINALD CHURCH MISS HELEN MURDOCH
Among the righly-gowned guests. They're pictured as they chatted beside the fireplace.

'Sweethearts' Production Lavish

If you had happened into the Nixon Theater last night not knowing that it was a Girls' Friendly performance of "Sweethearts" that you were to see you might easily have mistaken it for one of the season's professional Herbert revivals. It was as lavish and colorful a production as any of the revivals that came this way and its performance was well up in the same class. The tempo will, no doubt, be accelerated tonight and the halting here and there on the lines will be eliminated, and it is to be expected that more careful lighting will be given the tender little "Cricket on the Hearth" scene at the second and final performance this evening.

Taking it all in all, it was a most creditable performance and can be marked up to the honor and ability of Trinity Branch, Girls' Friendly Society, which already has a proud histrionic and musical record.

If she could have come back to the Sixth avenue playhouse last night, Christie McDonald would have approved Margaret Garrity's singing of the role made famous by that older singer and last sung here by her in 1915. Miss Garrity was decorative, intelligently sympathetic in her interpretation, and she can sing.

Ernest L. Malapert, as the prince, acquitted himself with a most engaging swagger and an excellent voice. John Morris had Tom McNaughton's old role of Slingsby. He got his humor over well, but his character song needs to be pepped up a bit. Others whose work was especially commendable were Myra Belle Davis, Milton Tully, Jane Kerr as the Malapropian mother, Edward C. Price, Chris Beitel, Ray Yount, George Black and Helen O'Herron, Joe Collins and Blaine Moke, whose dancing was heartily commended by the audience.

And those choruses! The girls are unusually pretty, they can sing and step, they wear their clothes well, and their work brought as much enthusiasm as that of the principals.

Here's looking to next year's Gee Fess production, and many more after that.

* * *

Mrs. A. K. McMillan is the new president of the Forum. With her were elected Mrs. Charles Goldthwaite and Mrs. William Cappi as vice presidents; Mrs. A. J. Kuhns and Mrs. R. C. Cole, recording and corresponding secretaries; Mrs. Louis Kinley, treasurer, and the directors, Mrs. Flora Griffiths, Mrs. W. J. Fendner, Mrs. W. H. Inglis, Mrs. J. H. Lesley, Mrs. Carl Ruhe, Mrs. H. D. Adams, Mrs. J. L. Stevens and Mrs. J. G. Mackay.

Forum Elects

* * *

In Dormont Masonic Hall on Tuesday evening the Dormont Mothers' Club will elect officers. Three of the members, Mrs. C. Warren Kinder, piano; Mrs. B. M. Spence, soprano, and Mrs. R. S. Kunz, reader, will give the program.

* * *

A program developed around radio and aviation will mark the annual sunset dinner and reunion of University of Pittsburgh alumnae which will be held at the Hotel Schenley on June 7. Classes which are scheduled for reunions this year are 1905, 1910, 1915, 1920, 1925 and 1929 and these will contribute the groups to take part in the program under Miss Jane-Ellen Ball's direction.

Sunset Dinner

* * *

Mrs. George H. Scherer, of Beirut, Syria, will address the quarterly meeting of the Woman's Foreign Missionary Society of the Pittsburgh Presbytery Tuesday morning in the First Church, Sixth avenue.

* * *

The musical program for the annual luncheon of the Woman's Auxiliary to the Allegheny Medical Society in the Hotel Schenley, Tuesday, will be given by Janet Turner, violinist, with Frank Kennedy at the piano. The program is: Rigaudon, Monsigny; Waltz in A Major, Brahms; Tambourin, Remeau-Kreisler; Bird as Prophet, Schumann-Auer; Old Refrain, Kreisler.

Violin Program

CLUB NOTES

Members of the Western Pennsylvania section of the Woman's Auxiliary to the American Institute of Mining and Metallurgical Engineers will take their way to the Greensburg Country Club for the season's final meeting Tuesday afternoon. Luncheon at 10 o'clock will be followed by talks from Mrs. Ambrose Nevin Diehl, motion picture chairman in the General Federation of Women's Clubs, and Mrs. C. C. Taylor, sightless chairman of the work for the blind in the State Federation of Pennsylvania Women. Hostesses for the afternoon are Mrs. A. B. Kelly, Mrs. Graham Bright, Mrs. Archibald Jones, Mrs. John P. Donahue and Mrs. Philip Schoeneck.

* * *

Judge Theodore Risley, of Washington, will be the Flag Day speaker for Pittsburgh Chapter, Daughters of the American Revolution, and will have "American Ideals" as his topic. Flag Day ceremonies this year will take place at Mrs. James B. Oliver's home in Shields.

The chapter brought its regular activities to a close with election and reports yesterday, the nominating committee's ticket headed by Mrs. Henry Clay McEldowney, as regent, being unanimously elected. Mrs. William D. Hamilton, retiring regent, and her husband are leaving for a fortnight's trip to Atlantic City.

* * *

The gavel of the Carnegie Woman's Club now belongs to Mrs. Louis M. Brown, who accepted it yesterday from Mrs. W. A. K. Clarke. The club brought its year to a close with a garden party in Mrs. C. H. Halliwell's home. A musical program was offered by Mrs. William Galbraith, soprano; accompanied by Mrs. C. C. Fulton; Mrs. Harry Schmitz, violin, accompanied by Howard Neff, and Miss Ruth Auld, soprano. Mrs. E. R. Davis, county chairman of juniors, and Mrs. R. B. Perry, state vice-chairman of juniors, were present and made brief addresses.

* * *

A regular meeting of Perrysville Women's Christian Temperance Union will be held in the Perrysville Methodist Episcopal Church Tuesday afternoon.

* * *

Mrs. D. N. Bulford, of the Allegheny County Parent Teacher Association, will address Monday's meeting of the Ingram Woman's Club and music will be furnished by Mrs. Frank C. Rex.

* * *

Election of officers and delegates will take place Tuesday at the regular luncheon meeting of the Foster Women's Christian Temperance Union, which will be held in the Congress of Clubs.

* * *

Brilliant Star Chapter, No. 403, Order of the Eastern Star, will hold a rummage sale at 2567 Fifth avenue, on Monday.

Fix up your home for the summer with aid of experts in their line — paperhangers, painters, plumbers, carpenters, etc. You can find their names in the Classified Section.

Seldes Links Art With Machine Age

By PENELOPE REDD

Many adventures have befallen Gilbert Seldes since he left Pittsburgh in 1914, including peremptory dismissal from Spain because he kissed his wife in a railway train; a great success as a critic of contemporary arts in the most intellectual periodicals, and an equal success in the most widely read five-cent weekly magazine.

Penelope Redd

His latest triumph is an arrangement of a popular farce by the ancient Greek dramatist, Aristophanes. It has proven a comic vogue in Philadelphia and promises a diverting summer show for Broadway.

His early experiences on a Pittsburgh newspaper, however, are still as amusing to him as telling the world about the lively arts.

In the final conference of the series on the relation of art and industry, in the Kaufmann auditorium yesterday, Mr. Seldes remarked:

"A critic of the arts recognizes actual beauty in the product of the scientist and the engineer.

"I do not know whether in 1906 I had any inkling of my future admiration for the triumphs of machinery, but I recall when I was working in the Carnegie Library here as a stack-boy, I would cut away during the slow hours and go down to the engine room which seemed to me then a miracle of cleanliness and beauty.

"I think that what first brought the beauty of mechanical objects to us in a striking manner was the motor car. For most of us, the rapid changes in motor car design, the almost unbroken march forward to more and more beautiful structural form has been a lesson which we unconsciously learned.

"I have used the motor car as an example because it is the typical mechanism of our time.

"The same thing is happening in every industry. Among the things which are changing their shapes, colors and appearances, we find everything from motor cars to fountain pens and washing machines.

"The new thing which has come into being since the war is the appearance of industry as the patron of the arts in the old sense, as the instigator of the artist, giving him new work to do and work which is associated with the common life of his time.

"I do not think that the rich man is really the new patron of the arts unless he is also familiar or at least sympathetic with the needs of the technician and the engineer. For these men are the ones who are dictating the new forms in which art now expresses itself. Two requirements are dominant, a feeling for material and a feeling for the function.

"The powerful impulse which the arts have given to industry is all in favor of flexibility and mobility and change and these are qualities which have always been inherent in our national character. So long as the pioneering spirit maintains itself, the work of the artist will go on and we will combine new elements and isolate others and discover new uses for the things we have known.

"I am not an industrialist and I do not know whether industry needed this transfusion of new blood, but for 20 years I have observed the arts and I can say with considerable assurance that the artist in America, unless he wanted to remain forever in the tradition of the European arts, did need a new approach to the life around him and I am fairly convinced that in the field of industrial design he has found it."

INTRICATE DETAILS MARK THE CHARMING WASH FROCK

—Sketched in Paris—

Paris Bureau, Pittsburgh Sun-Telegraph.

PARIS, MAY 24.—The little washing frock dips itself into the sea of fashion that eddies about us and emerges as a shiny contender for sartorial honors. Many well-known couturiers are giving nice little frocks of tub silk quite prominent representation in their summer collections as frocks of this kind offer a cool comfort that cannot be duplicated by any other material. But there is nothing ordinary about such models, for they are cut with the same care for intricate detail that characterizes elaborate afternoon gowns.

Little capes, set-in bands diagonal piecings are some of the interesting features of these tub silk frocks, many of which are offered in all sorts of fascinating patterns and color schemes. And so now that the little tub silk frock has been glorified it can take its place in the fashion parade with a surety of success.

AS AN ELOQUENT testimony to the charm of the simple little summer frock as interpreted by a master designer we offer a sketch of such a model from the showrooms of Thomas et Leon. It is of checked tub silk and the puffed short sleeves and graceful flat cape are interesting features. By using the checked material in bias inserts an effective contrast is obtained. The skirt has wide box pleats formed by insets cleverly placed at intervals.

THE DINNER dress, this season rises to new heights of charm and distinction. Its smart simplicity and absence of any but essential details marks it as the ideal choice of the true elegante who makes quiet perfection her sartorial goal. Such a frock is the model from Maggy Rouff which we had sketched. Good features of this smart model include the fluttering bow on the shoulder, the soft drapery at the waistline, the spiral flounce and the trailing point in back. The frabric is black georgette, an ideal medium for the smart but plain dinner frock.

(Copyright, 1930, King Features Syndicate, Inc.)

PAGING YOU for

CAUGHT SHORT
Marie Dressler
Polly Moran

P.M.I. RECITAL OF TWO-PIANO MUSIC AND SONGS
Marian Clark Bellinger; Romaine Smith Russell; Dallmeyer Russell—TUESDAY, MAY 27, 8:30 P. M.
No Admission Charge—Public Invited
PITTSBURGH MUSICAL INSTITUTE, Inc.
131-133 BELLEFIELD AVENUE

COMMENT ABOUT NEW PICTURES AND HOLLYWOOD GOSSIP

SIDEWALKS of PITTSBURGH

by WILLIAM PFARR

Sir:

I wouldn't tell anybody but you, but I was driving in and out of the downtown all day last Thursday when the cops were giving out those stickers and I voted eight times for Gif Pinchot.

ELIM WHEE!

* * *

Gifford Pinchot likes to eat alone, a fork in one hand, a detective story in the other . . . Thirty-one year old Richard K. Mellon plays golf, likes fox hunting, rides airplanes and bosses the Forbes National Bank, which gives its customers free parking . . . Harry Thaw is approaching Switzerland, Evelyn Nesbit is in Panama and Mingo Junction is in Ohio . . . In a settlement near Fairmont, W. Va., there is a repair garage with this slogan: "Do your own repairing, we rent the tools." A colored boy in McKelvey School has changed his name, in the school records, to Sylvester Chesterfield Sonnyboy Richerson, and he insists on all of it . . . Judge Drew created consternation in KDKA when he appeared for a political speech minus his red carnation and shamefacedly admitted it had wilted away, as things will do in political campaigns . . . Ask your favorite ballplayer why the catcher always throws the ball to the third baseman after a foul tip . . .

* * *

George Sharp, the stock-company man, had an excellent season financially . . . The boss of this column is positively the only columnist in the world who has ever had a fire marshal named for him . . .

* * *

SIDEWALKS PITTSBURGH PENN
JUST SIGHTED FIRST LIGHTNING BUG OF SEASON ON REGIS BRICE STOP SCOOP
CHARLES SELDOM EARLY

* * *

Most of those radio speeches you heard by Senator Grundy were graphophone records . . . Clarence Raeder, the city sleuth, had his hopes—at least his hopes—on 11 horses in the derby, and not one of them was in the money . . . Walter Kaiser, the sleuth, and his wife raise canary birds . . . A turtle entered in the Duquesne Garden races has been named Frick in honor of the teachers at that training school . . . Frank Powers, young engineer for Westinghouse Electric, recently

tossed a street-car chip out the window and dropped a lighted cigaret into the fare box . . .

* * *

Walter Liggett, who writes about booze conditions for the plain-speaking Plain Talk magazine, was in Pittsburgh on business last week, so watch out! . . . "Sons O' Guns," Jack Donahue's show which Sidewalks predicted would run for 13 weeks on Broadway, has already done twice that and probably will do three . . . The newest newspaperman in town is Peter John Jacobs, some two months old, whose father is the editor who was operated on by Luke Barnett, the practical joker . . .

'Hell's Angels' Is Movies' Biggest Mystery Since Philo

By DOROTHY HERZOG

(Copyright, 1930, by Premier Syndicate.)

HOLLYWOOD, May 24.

Stories so unusual that they positively smack of wildness have begun floating the gossip rounds again. Concerning "Hell's Angels," the Howard Hughes four million aerial floater.

They say that Mr. Hughes is so insistent his picture be a secret that he changed cutters every reel or so. As a rule, one person cuts a picture. Not so with young Hughes. He has a slew of 'em. Perhaps if they all get together they can piece the story into a whole.

Ben Lyon

A chap was just telling me yesterday that not even Hughes has seen the entire picture run off. This listens bit too amazing, but my informant solemnly swore his statement to be true.

Hughes hasn't allowed Sid Grauman, the former local theater manager, who is preparing the exploitation dressing for "Hell's Angels" to see the film, it is said. Grauman retaliates by not letting Hughes get a peek at his prologue in rehearsal.

Ben Lyon, who worked in this marathoner for two years, has never seen a bit of it. Neither has James Hall. They say that Joseph March, author of the dialogue, has glimpsed some of it but not much. Darndest goings on.

Such mystery hasn't been heard of since Van Dine's Philco Vance first toddled to Hollywood.

IN LOOPTROPOLIS

Eddie Lowe and Lilyan Tashman, having finally made their long planned New York trip together, left Manhattan yesterday, arrived in Chicago today. Will spend today in the Looptropolis and board the Chief tomorrow en route to more dialogue and salaries.

Betty Compson

Since Betty Compson started proceedings against Jimmy Cruze and got her divorce papers t'other day, she has been in hiding. At least no one knows where she is, which may be interpreted as hiding. She'll exit next week. Reason! Edwin Carewe begins "The Smilers" then and Betty has the lead in it.

A LIFE MEMBER

There's a club out here called the Dominoes. Comparatively new. Located in an attractive house in Hollywood. Comprised of stage folk. The club, of course, sort of a sister attraction to the Masquers. Lucille Gleason is president. T'other day, John Barrymore purchased a life membership in the club for his small daughter, Dolores, who by now must be all of six or eight weeks old. That should give the Barrymore heiress a start along the family lines.

NAVARRO MAKES LOVE BY MOONLIGHT "IN GAY MADRID"

By GEORGE SEIBEL

Whether it's the result of the temperate counsels of the highly moral Will Hays, or just the languid boredom that ensues after a long career of hectic passion, Ramon Navarro's love-making "In Gay Madrid" seemed a bit academic and adagio. Perhaps it was because he was torn between Dorothy Jordon and Lottice Howell, which made it difficult to give his whole heart to either charmer. Anyway, Navarro's love-making at the Penn Theater is strictly according to the code prevailing in the best ladies' seminaries.

George Seibel

And the picture. "In Gay Madrid," although Edwin Justus Mayer had something to do with it, is strong on moonlight and guitars, but won't set any hearts aflame or send anybody's blood to the boiling point.

OLD STAGE PROPERTIES

There are all the well-known devices of romance—a balcony scene borrowed from "Romeo and Juliet;" a screen or cupboard scene borrowed from "The School for Scandal" and a duel scene borrowed from "Monte Cristo." So we ought to get romantically attuned but we don't. For about half the picture life in Spain seems dull.

Ramon looks picturesque enough, the students work hard at their rollicking, the heroine and the vamp are altogether appetizing, the tango is danced with languid grace—but the Spanish spice is lacking.

If you can't feel sinful and malcasado after a night "In Gay Madrid," you might as well go to Chautauqua.

"ALL ABOARD" WITH TEDDY

Cruising with Teddy Joyce and a bevy of Chester Hale Girls in chic sailor suits made the stage show, "All Aboard," a pleasant excursion.

Then there were two very funny comedians, Seed and Austin, who kick and cuff and twist each other into all sorts of acute angles.

And the Four Emperors of Harmony sing with voices that reach down into your heart's very basement.

Teddy Joyce got a fine reception and did his shadow dance as well as ever, while Maestro David Pesetzki provided a fine symphonic overture.

Singing Hero

Ramon Novarro is a singing hero in "In Gay Madrid," the new talkie in the Penn.

GRAFF AND NEW FILM OPEN TODAY IN HARRIS

The George Sharp Players present the final performances of "After Dark" in the Pitt today. The Sharp attraction next week will be the comedy, "Ritzy."

"Double Cross Roads" opens today on the Harris screen. Lila Lee and Robert Ames are featured. Victor Graff will present a revue on the stage.

"Safety in Numbers," starring Charles Buddy Rogers, is the current screen attraction in the Stanley.

"Journey's End," drama of war, will open a second week on the Sheridan Square screen Monday.

'PARAMOUNT PARADE' IN ENRIGHT, WARNER

"Paramount on Parade" opened yesterday in the Enright concurrent with the beginning of its second week's engagement at the Warner. The production, a movie revue, features prominent entertainers associated with the Paramount Studios and including Clara Bow, Jack Oakie, Helen Kane, Charles Buddy Rogers, Leon Errol, George Bancroft, Skeets Gallagher and Gary Cooper.

Coraopolis Opens Municipal Building

The new Coraopolis Municipal Building will be opened to the public this afternoon and tonight. Borough officials will be on hand to greet the visitors and to show them through the new building. The building was started last July. Former Councilman Elmer E. Hoisinger was chairman of the building committee, being succeeded this year by Councilman L. K. Fleming.

National Park Opens New Season Today

National Amusement Park situated along Freeport road in the hills opposite Highland Park, opens today. The park has completed two successful seasons and is ushering in this third anniversary by marked changes and additional improvements in its amusements.

West Penn Vets Honored at Feast

Forty employes of the West Penn Electric Company were honored at the annual dinner of the Veterans' Association, held in McCreery's dining room last night. Twenty-eight of the men were 20-year veterans, five were 25-year veterans, and seven were 30-year men.

Many an odd piece of furniture can be picked up for a very small amount from the "Household Goods" column of the Classified pages.

Gets $12,00 for Land Taken by Railroad

R. M. Curry who owned seven acres of land in Snowden and Jefferson Townships confiscated by the Wheeling, Pittsburgh and Baltimore Railroad brought Curry a $12,000 verdict against the railroad company. The case was tried in Common Pleas Court, the action having been hanging fire since 1915. Currey sued for $30,000 for the taking of his property.

Montefiore Nurses Graduate June 5

Commencement exercises for the Montefiore Hospital School of Nursing will be held Thursday night, June 5, in the ballroom of the Hotel Schenley. A dance for friends and relatives of the graduates will follow the commencement.

Boy's Foot Broken, Suit Asks $45,000

Suit has been filed by Joseph Ondrey on behalf of his son, John Ondrey, aged 6, against the Ward Baking Company for $45,000 damages for a broken right foot sustained when run over by a truck of the defendant concern. The accident occurred December 23, 1928, in East Versailles street, North Versailles township, while the boy was playing in the street. Walter Dipple represents the father.

1910 Police Class To Hold Banquet

Police of the City of Pittsburgh, who were members of a class of 103 patrolmen appointed June 3, 1910, will banquet Tuesday evening, June 3, in the Elks' Temple.

WALTER WINCHELL On Broadway

Balm

I've saved the letters that you wrote to me,
I've saved the thoughts of fresh, enchanted bliss;
I never thought such happiness could be,
For life to me was ever hit and miss.

The days were magic interludes of dreams,
The nights were all too short, but heaven sent;
Love came on wings of burnished gold, it seems,
Paused for a while, then all too swiftly went.

Now it is done—new lures have called to you,
And life takes on its sombre, gray routine;
There's nothing really left for me to do
But bind my wounds, and vanish from the scene.

You're taken hope and trust from me—that's true,
But you can't take those nights along with you!
—Kid Kazanova.

Gag

George White was reminiscing again. He recalled the days when he ham'd it in small-time vaudeville. White and his partner were unknown to a certain theatrical manager, who asked them to explain the type of act they did.

"Never mind," said White, "you just watch us. We're a wow!"

The manager went out front to catch their act, which flopped all over the place, the egg-layers walking out without a single "hand."

The manager hastened back stage to their undressing-room.

"Say!" he exploded, "I've heard of a wow before, but this is the first time it's been thoroughly explained to me!"

Things That Knock Me Cold

According to the current Photoplay, John Farrow has a great definition of a cad. "A cad," says Mr. Farrow, "is a man who would hit a woman with his hat on."

Which was just as great when Fred (Little Show) Allen told it on the pavement in front of the Palace on August 8, 1922.

Imagine!

Marc Lachman reminds us that the actors who triumphed during the "silent" film era, still detest those who replaced them when the "talkie" vogue began. So when Eddie Foy, Jr., who just signed with the "talkies," passed the Palace stage entrance yesterday, "Rin-Tin-Tin" (who is playing there) snapped at him.

Who, Me???

"See here," see-heres "A Mother," "some time ago you wrote in your 'Things You Didn't Know Till Now' that if a girl holds in her breath she will make her face blush. Since then my little daughter has almost fainted 20 times and went into convulsions trying to get a pretty blush. You should be hanged!"

Heheheh

The other night an elderly woman came backstage to see Bert Lahr, the star of "Flying High."

"You must help me out," she said. "I've got a son who doesn't want to work. He only wants to do like you do."

S'Help Me, It's True!

A well-known song-writer, who has been common-lawing it with his "heart" for five years, was composing a new melody the other week-end in their apartment. She is a very nervous girl and she scolded him for playing too loud.

"Listen, kid," he snapped, "this is my living. If you don't like it, you can leave!" The wounded woman left in a huff.

Two nights ago she paused in front of the Capitol Theater near Fifty-first street, where a man backed out of a cab, and helped his charming lady companion to the pavement. The infuriated song-writer's gal banged the fellow over the head with her umbrella, and then punched him silly until he turned around.

"Oh, my!" she exclaimed, "I'm so sorry, I thought you were my sweetheart!"

"That's all right, honey," he countered, "I thought you were my wife!"

Ballywhoopee

Several columns ago it was chronicled here that "Gina Malo," who was being imported from Paris to replace Lily Damita in "Sons o' Guns," was a local Colleen, but the newspapers were not interested.

"Gina Malo," a beautiful gal, and talented, finally arrived yesterday and the rags still insist that she is a foreign "find." The New York Sun, frinstance, reported: "Among the passengers was Gina Malo, 18-year-old star of the Theater Chatelet of Paris, who came to this country to join a show."

Well, if we have to draw pictures for the skeptics, Gina Malo is Janet Flynn, one of the former Albertina Rasch toe-and-heelers, and she has been "Scandal-ized" by George White.

And she isn't 18!

Novelette

J. P. Morgan tells the story himself. The famous financier was visiting one of the wine cellars in a French cafe, and picked out two bottles of Bergundy of an ancient and renowned vintage. "I want these," said J. P.

"But no, that cannot be, they are not for sale," protested the proprietor, "they are too, too precious!"

Undaunted, Mr. Morgan slipped the two bottles under his coat, and the cafe owner later found a blank check signed with the famous Morgan signature.

A check — he has never cashed!

Why Columnists Gray Young

"And," says M. Glebowitz, in the Jewish Daily Forward, "Broadwayites fear him as they would a conflagration, and hate his as they do death . . . He does not bother to throw in a word here and there to say that a certain personage presented a well-known actress with an expensive automobile. He merely tells that he sold the automobile to her at a sacrifice. It is not difficult, however, to understand Winchell's meaning."

Apparently, Mr. Glebowitz cannot read our "English" as well as he can read the language he writes. The line in question was printed here in this manner:

"Larry Fay has sold his $38,000 car, which once belonged to the Belgian King, to Texas Guinan for $2,000."

What we meant to say, Mr. Glebowitz, if we didn't make it clear, was that Larry Fay has sold his $38,000 car, which once belonged to the Belgian King, to Texas Guinan for $2,000.

Exhibition of Whale To Open Monday

An exhibition of deep sea life featuring "Colossus," a giant embalmed whale, opens Monday in a specially constructed railroad car on the Pennsylvania Railroad tracks, between Tenth and Eleventh streets. "Colossus" weighs more than 70 tons and measures 63 feet in length. It was captured last December off the coast of Lower California. Capt. David Marnett, retired whaling master, will appear with the exhibit and lecture on its various phases.

Imagine

your bathroom with plumbing fixtures in Ming Green!
Ask your plumber how you can have them now on easy payments

Standard Sanitary Mfg. Co.
DIVISION OF AMERICAN RADIATOR & STANDARD SANITARY CORPORATION
"Standard" Showroom
Bessemer Bldg., 106 Sixth Street
Telephone Grant 8200

HOT DOG!

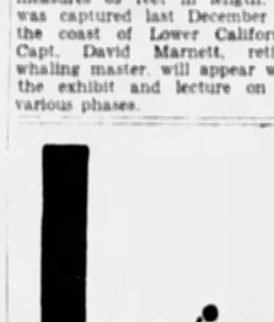

Soon you'll know about
CAUGHT SHORT
Marie Dressler
Polly Moran

THE COMIC BRENDEL AND POPPING TIE IN ALDINE

By CLARENCE E. GRUNDISH.

As a Romeo, El Brendel is a good butler. And, as a butler, he's a grand comic. If you're inclined to doubt, go to the Aldine and get an eye and ear full of him in the "Fox Movietone Follies of 1930."

This "Follies" is a wise-cracking motion picture, with a lot of slapstick hilarity thrown in as a good measure. It is crowded with smart remarks and it has a number of snappy songs.

Comic Mr. Brendel has a busy time of it. When he isn't at the job of "butlering," he's masquerading as a big lumber man from the West and going in for the love stuff in a rough and tumble way. He sports a bow tie that just won't stay home. In every sequence it pops some place at least once.

The production isn't a revue. It is more of a musical comedy. It has a plot that involves a sort of dual romance. There are all of Mr. Brendel's Don Juan antics and these are sandwiched in with a rich young lad's romance with a show girl. Of course, the happy fadeout comes. It has Mr. Brendel submerged in a fountain and the young hero, depicted by William Collier, Jr., in the heroine's arms.

Some moments of scenic elaborateness come when Rich Young's lad exhibits a Broadway revue for the benefit of disabled soldiers.

Marjorie White, petite and peppy lady from the stage, has a big spot in the film. She sings, she bawls and she chases Big Lumberman Brendel all over the place.

Yes, it is a laugh—this latest Movietone splash. It is uproarous comedy lots of the time. But then, it isn't always perfect comedy. However, in the lines of Little Marjorie:

"Can a chicken lay a cornerstone?"

AMUSEMENTS.

BASEBALL— FORBES FIELD 3:30 P. M. Today
PITTSBURGH vs. CHICAGO
Tickets on sale at Gerard Ballard Pat. No. 228 Diamond St. Speedings Home Wagner's Store and Alexander's 6121 Penn Ave., East Liberty.

MONDAY, MAY 26th
PENNSYLVANIA R. R. TRACKS, BETWEEN 10th AND 11th STS.
THE BIG WHALE
SPECIAL CAR OPEN FROM 9 A. M. UNTIL 11 P. M.

GIRLS' FRIENDLY SOCIETY, TRINITY CATHEDRAL, PRESENTS
Victor Herbert's "SWEETHEARTS"
Director Frank W. Shea
NIXON THEATRE
Fri. & Sat. Eves., May 23 & 24
8:30 O'Clock
Admission $1, $1.50, $2.00 and $2.50
Tickets on Sale Nixon Box Office

GRUBER'S PITZ Mat. Today 2:25 Tonite 8:25
THIRD AND LAST WEEK
GEORGE SHARP PLAYERS Present
"AFTER DARK"
—NEXT WEEK—
Closing Play of the Season
RE-OPEN EARLY IN AUGUST
"RITZY"
Effervescing and Bubbling Comedy

FILMLAND.

Always Cool
PENN
Again—the Golden Voice of the Silver Screen!
RAMON NOVARRO
—IN—
"IN GAY MADRID"
A Thrilling Romance of Old Spain
with
DOROTHY JORDAN
ON STAGE
TEDDY JOYCE
—IN—
"All Aboard"
with
SEED and AUSTIN
And Broadway Cast
David Pesetzki, Guest Conductor

ALDINE
NOW! Bigger! Funnier! Better!
"The NEW MOVIETONE FOLLIES of 1930"
A Fox Triumph, Starring
El Brendel, Marjorie White
The Merry Monarchs of Mirth
A Sparkling Comedy Romance with New Songs—Dances

R-K-O SHERIDAN SQUARE
A MONTH ABEAM OF DOWNTOWN
The Greatest Screen Drama of All Time!
JOURNEY'S END
POWERFUL! BEAUTIFUL!
ALL-TALKING Tiffany-Stahlberg Production
COOL It's Winter Here All Summer

AMUSEMENTS.

KENNYWOOD OPEN EVERY DAY
FREE AFT. 6:00 ROBINSON'S ELEPHANTS & BILLY LORETTE
MANY NEW FEATURES—NEW RIDES—NEW ATTRACTIONS
Dancing Nightly (Except Sunday) to Art Giles' Big Orchestra
BATHING DAILY—BAND CONCERTS TOMORROW

AMUSEMENTS.

BRUSHTON THEATRE TODAY "LET'S GO PLACES" TALKING, SINGING
KENYON'S Frank Fay Raquel Torres in "UNDER A TEXAS MOON" with ARMIDA—NOAH BEERY
GARDEN RICHARD ARLEN in "THE LIGHT OF WESTERN STARS"
TRIANGLE EAST LIBERTY ZANE GREY "THE LONE STAR RANGER"—All Talkies

MOVIE CLOCK

Hours at which feature photoplays begin in first-run houses are in accordance with the following time schedule:

PENN: "In Gay Madrid"—10:10 a. m., 12:06, 2:58, 5:28, 8 and 10:32 p. m.

STANLEY: "Safety in Numbers"—11:18 a. m., 1:49, 4:16, 6:33, 8:02 and 10:31 p. m.

WARNER: "Paramount on Parade"—10:41 a. m., 12:37, 2:33, 4:29, 6:25, 8:21 and 10:17 p. m.

ALDINE: "Fox Movietone Follies of 1930"—10:17 a. m., 12:09, 2:01, 4:03, 5:55, 7:57 and 9:59 p. m.

ENRIGHT: "Paramount on Parade"—1:41, 4:01, 5:38, 7:58 and 10:18 p. m.

HARRIS: "Double Cross Roads"—12:18, 2:37, 5:23, 7:59 and 10:19 p. m.

SHERIDAN SQUARE. "Journey's End"—12:10, 2:37, 5:04, 7:31 and 9:58 p. m.

FILMLAND.

STANLEY
NOW PLAYING!
America's Boy Friend in Paramount's
"Buddy" Racy Romance
ROGERS
—IN—
'Safety in Numbers'
ON THE STAGE
DICK POWELL
Presents
"Smart Smarties"
With
Borrah Minevitch

WARNER & ENRIGHT
NOW PLAYING!
At BOTH the
WARNER AND ENRIGHT
The Great Frolic of Fun!
PARAMOUNT ON PARADE
With
Clara Bow
Nancy Carroll
Jack Oakie
George Bancroft
Helen Kane
Harry Green
Gary Cooper
William Powell
And 50 Other Stars
"The Party of the Stars"

FILMLAND.

Today WARNER BROS. THEATRES
ROWLAND Wilkinsburg
Barbara Kent in 'Dumbells in Ermine'
BERGER 6557 Penn Ave.
Joan Crawford in "Montana Moon"
REGENT 5941 Penn Ave.
Lloyd Hughes in "Mysterious Island"
SCHENLEY 3942 Forbes
Wm. Boyd in "Officer O'Brien"
ASTORIA 1720 Murray
Lon Chaney 'Phantom of the Opera'
ARSENAL 4109 Butler
Monte Blue in 'Isle of Escape'
PLAZA 4705 Liberty
Basil Rathbone 'Bishop Murder Case'
WILMER 721 N. Homewood
Barbara Bennett in "Locked Door"
RITZ 519 5th Ave.
Lorna Talmadge in 'New York Nights'

NOW PLAYING HARRIS THEATRES
HARRIS SOUTH HILLS MT. OLIVER EMA HARRIS CAMEO PHONE WM. PENN
Lila Lee, Robert Ames
—IN—
"DOUBLE CROSS ROADS"
and Triumphal Return of VICTOR GRAFF
Ralph Harrison and His Ten R. K. Oliers
NANCY CARROLL
STANLEY SMITH
HARRY GREEN
"SKEETS" GALLAGHER
—IN—
"HONEY"
Kenneth MacKenna
—IN—
"Men Without Women"
MARION DAVIES
—IN—
"NOT SO DUMB"
"Sky Hawk"

Camera Question Box

The Sun-Telegraph's "Camera Question Box" each day will ask a question of public interest to Pittsburghers and will photograph those interviewed.

Today's Question: Should jay walkers, those persons who cross at streets haphazardly and in violation of red light signals, be arrested?

SARA FERRARA, secretary, Homewood: I can't see any reason why jay walkers shouldn't be arrested. They do everything in their power to get themselves injured or killed. If they don't watch out for themselves, then the authorities will have to take action.

Miss Ferrara

ALBERT P. JAGEMAN, Morningside: In order to stop jay walking, indeed a menace to traffic, all violators should be arrested and fined. The offenders know that they are 'getting away with it.' Fines will stop the practice and make motoring in congested areas much safer.

A. P. Jageman

MELVIN CLEAR, clerk, East Liberty: Sometimes they should and sometimes they shouldn't. It all depends on the circumstances. When pedestrians go through busy streets with their eyes up in the air, instead of watching where they are going, then I think they should be 'hauled in.'

Melvin Clear

SIDNEY MAIER, Schenley Heights: All I can say and all I deem worth saying on this matter is that if real enforcement of traffic laws is to be had, then all jay walkers would be taken into custody and given fines. It is the only solution to a serious problem. Jay walkers constitute a menace both to themselves and the motoring public as well.

Sidney Maier

EDWARD W. MERTZ, statistician, Shadyside: In my opinion, jay walkers are one of the worst traffic menaces traffic planners and police have to contend with. They totally disregard red light signals and cross thoroughfares at any point. They are in danger of being injured or killed. A few arrests would put a stop to the practice.

E. W. Mertz

WILLIAM H. STANTON, Bureau of Traffic Planning, downtown: I firmly believe that if arrests were made for jay walking the menace would be eradicated within a short time. Jay walkers are a menace to both themselves and to motorists. Pedestrians who walk through red light traffic signals, too, should be impounded.

W. H. Stanton

Will Rogers Says:

BEVERLY HILLS, Cal., May 24.

We finally got the real low down on the intelligence of the Senate. The Capitol Building put in dial telephones and out of 96 members only two knew enough to work 'em, and both these member were men who had been defeated at the last election, showing they knew entirely too much to be in there. Carter Glass thought it was a rat trap and baited his with cheese, so they are going to have them taken out. There is nobody to put the blame on but yourself if you get the wrong number. They want nothing connected with the Senate in any way where the responsibility can't be shifted.

Yours,
WILL.

P. S.—Los Angeles census is not out yet. Our surveyors are still annexing more territory. We had Mexico City, and the League of Nations made us give it back.

Sand for Steel

In manufacture of steel castings it is estimated by A. H. Dierker, of Ohio State University, that 1,000 tons of new molding sands is required per ton of castings.

Magazine and Fiction Page

Water for Goldfish

Experts of the goldfish industry assert the denizens of the glass bowl should have at least one gallon of water for each inch of body, exclusive of the tail.

CHICKIE By ELENORE MEHERIN

(Continued from Yesterday)

Mother Seriously Ill When Chickie Returns Home

CHAPTER XCIV.

Strange to shut a door and leave behind it, finished and cold, the anguish of the past.

Chickie wept, doing that.

It was over—the waiting; the fearing. And she had a little dead child with red-gold hair. They would put a monument on its grave. She wanted that.

Going back now; back to those two waiting so long. Soon Jonathan would wrap his arms about her, raise her face in his hands. Oh—he would hold her so.

She cried softly. Now it was for Jennie and that Jennie might be gone; the blue, dear eyes closed. Now it was for herself and that she had to treat them so. Oh—Mary said she was a selfish thing and what she did was cruel, thinking of herself—not at all of them that loved her so; leaving them so sad on Christmas Day.

But if Mary could have really known these months; the hour just passed. If Mary had to close a door like that, or if she had carried her little son all cold against her neck. Chickie had to do it. Had to.

She sank against the red plush cushions. The hum-hum of the wheels at the rails drummed monotonously on her nerves. It was like the wearing and ache of her flesh. She was glad for the weakness; it was a drug lulling her senses; making her thoughts and her fears drift vaguely. It gave her respite from herself.

Alarmed by Dream

Sleep came upon her—troubled. Jonathan opened the door. His hands touching hers were ice. He didn't take her in his arms. He stood there with his chin doubled, his lips tight. He kept shaking his head. And she knew. All for nothing—too late—

But again she dreamed that as the door opened Jennie came pattering. She wiped her eyes on the corner of her snowy apron; gave her sly laugh. She said: "Home, Chickie, dear! You thought I was dying? Oh—I was only lonely. We wanted you back! We made believe—" But as she said this, Chickie took something from under her coat and put it in Jennie's hands. It was the baby, and it was alive. Jennie's face grew ashen, her mouth opened. She seemed to totter, to shrink. Then the hall was dark. Jennie wasn't there. Chickie was alone, leaning against the living room door. The house was filled with moaning.

She awakened, moist with alarm, glanced about her nervously. Across the aisle a woman with a large florid face and black, straight hair dozed. She had a double chin—her mouth was open. There was no other passengers in this end of the train.

It was eight o'clock. Less than an hour now—home again.

The rush and scramble at the terminal bewildered her—boys shouting their papers, men dashing for taxis, automobiles honking among the stream of restless humanity pouring and whirling. She held fast to Wildie's leash. A man screamed, "Taxie, lady, taxi" at her ear. She nodded and followed.

Back Home

And her heart stood still because they went so fast. She was afraid of the word that waited—that she would hear so soon, now. She kept pressing her hands; kept talking to the dog: "Going home, Wildie—you and me!"

The familiar street was dark. It breathed heavily under its canopy of silence. She strained her eyes against the window; She winked the tears back.

The front door opened softly—a deep, muffled cry: "Chickie! Chickie girl!" Jonathan like a boy, bounding down the steps, half lifting her in his arms, carrying her.

Then she saw his face—haggard—and worn. She closed her eyes. She whispered: "Jennie? Jennie—"

"Ah, God, Chickie!"

"Oh, Jonathan—quick—tell me—"

He said—"Come—"

Half fainting she followed, clinging to his arm. Half blindly she went into their room, reached the bed, dropping on her knees. Jennie lay there.

Jonathan stooped down and whispered in her ears: "Mother—she's here—mother—"

Jennie didn't stir—Chickie heard a faint, gasping breath. She looked and saw the plump, gentle face, white, thin—the nostrils pinched.

Oh—but she was there! She was alive—she was left to them. Chickie reached for the wasted hands, brought them to her lips. And Jonathan said, with a chuckle in his murmuring voice, "Jennie! Your Chickie! Jennie—she's come!"

The pale lips opened, a flicker of joy, a faint "Chickie?" Jennie turned—saw her—ah—smiled. Chickie buried her face against her mother's arms and cried because of the look in Jennie's eyes—and cried because her heart was broken so. Oh, Jennie looked at her as though it were an angel come to visit her—as though it were the sweetness of heaven opening.

And Jennie raised her hand a little. She touched Chickie's hair.

Jonathan came over then and lifted Chickie in his arms and pressed her against his shoulder, sobbing and holding her so tight.

She said: "Jonathan—she's all right—Jennie's all right—"

His chin doubled as it had in her dream. He shook his head: "I don't know—I don't know—pray God!"

But Chickie answered: "She is! She is!"

She clung to her mother's hand—held her—death should not win—oh, there's been enough—enough—

Mother Rallies

She sat there through the night and knew no pain of her own. She looked across to Jonathan and smiled. He came over and kissed her—raised her face in his hands, saying again and again: "Chickie girl—Chickie—"

Once Jennie heard that—opened her eyes wide, smiled. She said clearly, "I knew she'd come."

"Mother—you know me—I'm here—" Chickie smoothed the hair from Jennie's wide forehead—she leaned down and kissed it gently. Tears were at the corner of Jennie's eyes.

Oh—the peace of these nights and days! Oh—the shelter and the quiet of Jonathan's arms—the benediction of Jennie's smile.

Die—not now—and Chickie here. Her coming wrought a miracle.

Jonathan met her in the hall one morning that first week. She was bringing gruel to her mother. Jonathan cried. He said: "Thank God for you, Chickie girl—you saved her."

Chickie turned her face away.

Another time at breakfast, Jonathan got up swiftly, put his arms on Chickie's shoulders.

(To be Continued Monday.)

Distributed by King Features Syndicate. (Copyright, 1930, by Elenore Meherin. Inc.)

Household Hints

Whitening is excellent for removing all kinds of stains from enamelled baths, saucepans and so on. Apply with a soft cloth, then rinse well with cold water.

Ice has a tonic effect upon the skin. It brings a quick reaction of the blood streams. The warm bath should be followed by a quick cold shower. Ice cold compresses wrapped around smarting, tired feet will be found a refreshing treatment. A drink of cold water should be taken every morning upon awakening.

GREEDY GLORIETTE—OR BIG DREAMS

DRAWN BY NELL BRINKLEY

THE GREAT "Romance of Other Women's Lives" is a book to stir up high dreams. It goes to a young girl's head, ferments there and the vapor of ambitious dreams arises.

"Oh, to be this—and that. Oh, to do—and be! I want lots of life—I demand vast things. I want Fame. To be famous. Not just 'in the papers,' but really some day a woman who has done something, whose name will electrify the shop-girl and the Bailey-Beacher alike. When I buy my silk stockings the pretty girl behind the counter will stammer, telling me sincerely how she adores me—my voice—my dancing—my writing—my plays—whatever it is I climbed to the Hall of Fame by—and the high-born will swarm up languidly and effervesce asking me 'my dear can't I come to them?" Old ladies to know about me and to love me—that's what I yearn for. Children to know about me and to wish, that they might see me—that's what I dream of.

"Oh Fame—high-up woman, I'm going to make you reach down your hand to me and give me a boost up beside you. Fame is the race lady I want for a friend. 'La belle dame sans merci,' they say; but I love the flowered frock she wears and the wreath in her hair. I like her gifts and want some in my hands. Lovely clothes, respect for a mind and talents—maybe genius, look out!—travel, praise!"

That is one side of any Gloriette's dream who has a mind and ardor. But only one side. Gloriette is greedy. She wants cake. But she wants bread, too!

She is born in this strange time that brings her just to wearing long hair for the first time in 1930—and she is familiar enough with careers to have a great thirst for one. But also she has seen enough of them for the novelty, the priceless quality to have faded into its proper place.

Now Gloriette says: "I want, oh I want, fame, a career; but I want to have a home and a husband and a baby, too. And I want to be a success at it, too."

There's Demoiselle 1930, my lads.

And just for her ease of mind when she wakes up and sets forth on her tall heels, let us tell her that it has been done.

Though the crab-apples have said otherwise. Crab-apple sauce, Gloriette!

Love's Reawakening

Continuation of Loves Awakening

By ADELE GARRISON

Mincemeat Takes Mother Graham's Mind Off Her Troubles

As I waited for my mother-in-law's answer to my query concerning the mincemeat question I had something of the feeling of an anxious angler throwing a favorite fly into the pool where he knows a wary trout is lurking. That my bait was one to which my mother-in-law never fails to rise I knew, but was it sufficiently enticing to make her forget the unfortunate incident of a few minutes before when for the first time in my life my risibles had broken discipline and I had audibly chuckled at an absurd sentence in her tirade? That was the question which lay beneath my lowered eyelids as I furtively watched her.

"Have we any mincemeat left over from Thanksgiving?" she repeated with a tang of offended dignity in her voice. "Have you gone out of your mind, Margaret? They're too fond of my mincemeat around this house for any of it to be left over."

"Oh, I know that mother," I said hastily. "I am not surprised to find it is gone."

She rose from her chair and walked to the wall calendar, thumbing it over as she mentally calculated days.

"Not quite three weeks until Christmas," she said at last. "I suppose I'd better get at it tomorrow morning. You send Katie up to me and I'll go over the list with her so she can order the things this afternoon and have them all ready to begin work tomorrow morning."

I hoped my face did not reflect my dismay at this unexpected result of my ruse to placate her. I, indeed, had launched a boomerang. I knew what tasks of cleaning and preparing rooms for our unexpected visitors loomed before my little maid and how uncertain—or rather certain—would be her temper—if the task of making mincemeat was put up to her when she was still bewildered with the thought of so many extra people to be entertained.

The accumulated fatigue of the exciting day suddenly swept over me and I felt that I could not endure a single added burden. But I knew my mother-in-law's inexorable will and that no ordinary argument would avail to persuade her to put off the making of the mincemeat until Katie could have more leisure. Least of all, could I remind her of the truth—that to Katie would fall all the work of preparing the mincemeat, down to the minutest detail. Mother Graham's part consisted in sitting majestically in a chair by the kitchen table and "bossing" with gusto.

"Mother," I said explosively, "have you forgotten your grandson? You know how Junior loves to help with the mincemeat, crack nuts and grind the meat, and everything! It seems a shame not to let Roderick and perhaps even the older boys have a chance at it, too. Don't you suppose it could possibly wait until they get here?"

"Of course it can wait," she said. "It really will be better if it isn't made so far ahead. And I don't suppose the boys ever had a chance to help with holiday cooking before. Elizabeth had queer ideas—" she hesitated, and I felt a surge of sympathy with the mother of "queer" Elizabeth Harrison—"and always bought things ready cooked. And, of course, at Harriet's her perfectly trained servants see to everything. This is a splendid idea of yours, Margaret. You are very thoughtful. Now, if you are as tired as I am you need a nap. I'm going to take one, and I advise you to do the same."

It was a dismissal which I eagerly accepted. But there was genuine compunction for my play upon her sympathies in my kiss as I left her.

(Copyright, 1930, Newspaper Feature Service, Inc.)

Horoscopes

Sunday, May 25

Sunday's horoscope stresses the occasions for pleasure through social, artistic, domestic and affectional affiliations, and also promises interesting mystical, spiritual or psychic aspirations. Advancement or preferment should come through such channels of activity, but sharp reign should be kept on the passions and emotions.

Those whose birthday it is may anticipate a year in which the cultural, emotional, social and mystical experiences may be uppermost. Benefits, recognition and advancement may come through higher avenues of ambition, but progress should not be placed in jeopardy by impetuosity, temper or self-indulgence.

A child born on this day should rise to position and recognition by means of its social, cultural or mystical tendencies and talents, although it may be practical, courageous as well as subtle in its reaches for popularity and progress, both of which are assured by benefit stars.

Monday, May 26

Monday's astrological forecast is for much substantial progress in all pertaining to lands, property, mining, machinery or agriculture. These should react to fine stimulus after a period of congestion, delay and frustration. There may be some unforseen change or journey of benefit, although there may be some petty annoyances or anxieties of a personal nature.

Those whose birthday it is may expect a year of substantial progress and propserity in all matters of labor, industry, lands or real possessions. An unexpected change or journey may be in store, as well as some petty personal anxieties or worries.

A child born on this day may be steady and industrious and should attain possessions by its own individual hard work as well as skill and ingenuity.

The Marry-Go-Round

By HELEN ROWLAND

Community Husbands

"When I get married," remarked a smart young business woman to me, "I'm going to pick out a plain man, with a rugged profile, an incipient bald spot, no 'IT' or S. A. to speak of, and the salary of a college professor.

* * *

"That's because I'm not going into marriage for an adventure or an experiment, but as a

life-partnership, and I want my marriage to LAST. I want it to be something to BUILD life on and around—something to work for.

* * *

"And, from what I see around the average business office, no woman's husband is safe if he's got a good profile, a good income or an impressionable mind. Women who wouldn't dream of stealing an umbrella or mussing up your guest towels, will help themselves to your husband and muss up your life without a qualm of conscience.

* * *

"Once upon a time a married man was a MARRIED man—but now he's just a prospective grass-widower.

* * *

"Any girl who wants a little amusement, a summer escort, a new job or a wedding ring, looks around for the nearest personable married man whom she can persuade that his wife "doesn't understand him."

* * *

"She doesn't waste her time looking for an impressionable bachelor, because she knows that an unmarried man is woman-shy and full of wariness, and that he will suspect her of matrimonial designs upon him from the first drop of the eyelashes. He is just a large body of suspicion, completely surrounded by caution and fortifications.

* * *

"His heart has storm-proof doors on all sides, and his emotions have been carefully insulated.

* * *

"But a married man is as unsuspecting and as defenseless as Belgium. And, next to blanc mange and prune souffle, the softest thing on earth is the vanity of a man whose wife has become a habit to him.

* * *

"Young girls used to spend their time and energy luring a single man into matrimony, but, now, they devote most of their art to luring a married man OUT of it.

* * *

"I am too busy to waste my days defending my property rights in my own husband. And, after I have gotten him home-broken, harnessed and bridle-wise, I am not going to pitch pennies for him with the first bright-eyed little thing who comes along and takes a fancy to him.

* * *

"That's why I am going to pick a life-mate who is not too

attractive, too rich, too successful or too much of a temptation to other women.

* * *

"I am not mid-Victorian or ungenerous or narrowminded. But there are a few things that I do not consider community property, and which I refuse to share with ANY woman—my toothbrush, my bank book and my husband."

(Copyright, 1930, King Features Syn., Inc.)

How to Keep Well

By DR COPELAND

Skin Inflammation

There are many forms of inflammation of the skin. Eczema is one of the most common of them. Infants suffer from it more than from any other skin trouble. It is a very uncomfortable thing to have.

DR COPELAND

It usually indicates a poor condition of the digestive tract. Any digestive disturbance may bring it on. In the case of infants it may be caused by irritation of the clothing, too strong soap, or cold, damp winds.

Like almost every inflammation, eczema begins with a redness of the skin; then small blisters appear and break, followed by a scale or crust. There is terrible itching, and a baby may scratch itself badly, causing infection, unless the fingernails are kept very short.

It most often happens on the face, though other forms attack the arms, legs or body. The hands may be the seat of trouble.

Eczema of the scalp in babies may occur before or after weaning, and pain and soreness of teething may come with it. The constant irritation may wear the baby out. Fresh milk, beef juice and a little orange juice daily should cure the worst cases.

Adults in a run-down condition are apt to have eczema. It may be the outward signs of a poorly working stomach and intestines, or it may mean that the kidneys are not operating properly.

No matter whether it is the young child or the adult who is afflicted with this trouble, the first thing to do is to regulate the bowels. The diet must be looked into thoroughly and corrected. In infants, diet is of especial importance. Fat must be reduced and constipation corrected. Probably something in the food will have to be changed at your doctor's direction.

Too highly seasoned food or alcoholic stumulants may produce this skin disease. Any excess in the diet must be overcome before a person may expect to cure the eczema.

The local treatment for infants and adults is about the same.

There are many persons who have sensitive skins. In such cases nothing but the purest water, such as distilled water, should be used, or water softened by the use of borax. The mildest soaps should be used.

Your doctor should direct the internal medication and the right diet for you. You should help yourself to the extent of getting a lot of exercise, fresh air and sunshine, as well as plenty of sleep and rest. These are the prime essentials to health.

(Copyright, 1930, Newspaper Feature Service, Inc.)

CORRECT MANNERS

By Mrs. Cornelius Beeckman

The Older Brother's Privilege

DEAR MRS. BEECKMAN:

I am to be married in a few weeks and due to the fact that I have no parents, just my four older brothers, I am uncertain as to how my invitations should be worded? My oldest brother will give me away in marriage, but I am paying all my own expenses.

A. B.

I suggest that also you have your oldest brother sponsor your wedding invitations. This would be especially splendid since he is to give you in marriage. If he is married the invitation should read in the name of both him and his wife. Best like this:

Mr. and Mrs. Carl Adams Benham request the honor of your presence at the marriage of their sister

Agatha

to

(Copyright, 1930, Premier Syndicate, Inc.)

The Talking Picture Story of

"CAUGHT SHORT"

Starring

MARIE DRESSLER
POLLY MORAN

Based on

Metro-Goldwyn-Mayer's "Caught Short," Written by Willard Mack.

A Cosmopolitan Production.

"No matter how hard she tries, Jenny Jones can't persuade her mother, Marie, the boarding house mistress, that her engagement to William Smith, son of a great boarding-house keeper and stock market speculator, Polly Smith, is anything but tragedy.

"I've heard of using stock certificates for wall paper," says Mrs. Jones, "but I've never heard of stock certificates being good for breakfast, either fried or scrambled."

Marie finally hurries over to tell Polly she doesn't think much of William as a prospective son-in-law. Polly replies she never had known that Marie thought much anyway.

"Ah ha," says Marie, looking at men removing pianos and chairs. "I see you've lost all your money in the stock market and are selling your furniture."

"Ah ha!" echoes Polly. "I've made so much money I'm going to stop keeping a boarding house and go and live in yours!"

After Polly sold her boarding house and went to live at Marie's, the two women quarreled more than ever. It wasn't over the breakfast eggs, either.

"You think you're smart now, buying stocks," Marie says to Polly, "but wait till the bears get you."

"Say, —," says Polly.

"Say it yourself—you've got your mouth open," says Marie, brightly, and adds, "but that's the way with suckers."

Meanwhile Jenny and William are investing all their time in Kisses and Hugs, Preferred.

"I wish our mothers would stop growling at each other," says Jenny.

"I'm thinking of hiring a prize fight referee instead of a minister for the wedding," says William.

"And you might get me a padded ring," smiles Jenny, "to be married in."

(To be continued Monday.)

ROUND TABLE OF BUSINESS

For Your Downtown Residence

HOTEL WILLIAM PENN

The recently doubled size and added facilities of Pittsburgh's largest and finest hotel make possible the offering of rooms and suites at monthly rates not hitherto available.

"Where the Memory of Beautiful Lives Will Be Kept Beautiful—ALWAYS."

Allegheny County Memorial Park

Pittsburgh's Finest, Most Beautiful Burial Estate.
(Now Under Construction)

"A Living Shrine of Perpetual Beauty
Dedicated to Sacred Memories."

Write for illustrated booklet—no obligation.

Executive Offices: LAW AND FINANCE BLDG.
Atlantic 9847

REFRACTORIES

FOR SERVICE IN ALL TYPES OF INDUSTRIAL FURNACES

HARBISON-WALKER REFRACTORIES CO.
World's Largest Producer of Refractories
FARMERS BANK BUILDING — PITTSBURGH, PA.

"For Low Cost Hauling"

International Motor Trucks
¾ to 5-Ton Capacity

INTERNATIONAL HARVESTER COMPANY OF AMERICA
5200 Penn Avenue — Montrose 6670

MARION COAL & SUPPLY CO.
BUILDERS' SUPPLIES
COAL -:- COKE
4916 SECOND AVENUE Telephone: HAzel 0117-0118. PITTSBURGH, PA.

SALES—SERVICE—RENTALS

HUNTER MACHINERY COMPANY
DETROIT—GRAND RAPIDS—MILWAUKEE
ANNOUNCE PURCHASE OF THE WARD EQUIPMENT CO
OF
6617 HAMILTON AVE., PITTSBURGH
CONSTRUCTION EQUIPMENT
Large Stocks. Service Shop. Mechanics and Parts
By
the Largest Firm of Its Kind in the U. S.

SCHENLEY APTS.

Finest Residential Group in Pittsburgh

A Few Choice Apartments Will Be Open for Lease May 1st

WE OFFER *SERVICE* AND EMPLOY 125 PEOPLE FOR THAT PURPOSE

CALL 5800 MAYFLOWER

Ed. Werner
WHEN YOU MOVE
Moving, Packing, Shipping, Fireproof Storage
1917-1919 BROWNSVILLE ROAD, CARRICK
Telephones: Carrick 1713—Carrick 1404

AMERICAN REDUCTION COMPANY
1942 FORBES STREET — TEL. GRANT 0503
PITTSBURGH

EVERY third person in the United States over 65 years old is dependent. Put your money in trust and avoid probable misery in old age.

Free booklet on problems of your estate.

We welcome the opportunity to serve you

Capital and Surplus
$60,000,000.00

THE UNION TRUST COMPANY
OF PITTSBURGH
Fifth, Grant, Oliver and William Penn Place

NEW CLASSES NOW BEING FORMED
Call, Write or Phone for Details
PITTSBURGH SCHOOL of ACCOUNTANCY
Law & Finance Bldg.
429 Fourth Ave.
ATlantic 0923

Fabricators of Steel Material Towers, Sidewalk Bridges and Scaffolding

AMERICAN TUBULAR ELEVATOR COMPANY
4700 SECOND AVE.

RIBBED STEELTEX LATH ... FOR PLASTER

. . . easily applied

BUILDS LIFETIME WALLS AND CEILINGS

ribbed STEELTEX for plaster insulates against heat and cold . . . minimizes plaster cracking hazards . . . strengthens the framework . . . retards sound . . . moderates lift cost

Get the facts — write for FREE descriptive literature

NATIONAL STEEL FABRIC COMPANY
Union Trust Building — Pittsburgh Steel Co. — Pittsburgh, Pa., U.S.A.

USE
GREEN BAG CEMENT
on the next job

This better cement is meeting with the unqualified approval of Architect, Contractor and Home Owner. It is a wet-process cement of highest quality and may be counted on to give satisfactory results.

Among the outstanding advantages of Green Bag Cement are: High early strength, high ultimate strength, consistent uniformity and excellent workability.

Sold by all Dealers

BASIC PRODUCTS COMPANY
Oliver Building, Pittsburgh, Penna.
Neville Island, Pa. — PLANTS — Kenova, W. Va.

STEEL PROFITS TO SLUMP IN QUARTER

Declines in Production And Prices to Affect Earnings of Industry

By B. E. V. LUTY.

It is obvious that the steel industry's earnings will be lower this quarter than last. Some individual companies making specialties or having had bad luck in the first quarter may do as well or better. Tonnage will be about the same and average realized prices will be lower. Production of steel ingots in the first quarter, including an allowance for crucible and electric, was about 12,250,000 tons, probably a little above that figure. Production in the current quarter may be forecast at about 12,125,000 tons as a somewhat conservatively low figure. It may be mentioned that this estimate is made by taking April production of Bessemer and open-hearth ingots, which was at 79.8 per cent of capacity, setting May at 78 per cent and June at 73 per cent and then adding 1 per cent for electric and crucible.

The decrease from first to second quarter according to these figures would be 1 per cent. Of course it is impossible to forecast so closely, but it is made evident that in all probability there will be no important difference in tonnage, with a chance that this quarter will equal or slightly exceed the first quarter.

PRICES ARE DOWN

A comparison of realized prices makes quite a different showing, indicating a decided decrease. Prices realized on shipments do not conform precisely to the current market. On the one hand there are old orders for construction material against which prices are not adjusted for a decline while on the other hand there are generally some large lot sales at cut prices before a decline becomes openly recognized. By the writer's composite finished steel, a weighted average of important lines outside of standard rails, prices declined $1.35 per net ton during the first quarter and have declined $2.00 a ton in this quarter to date. Presumably the decline has not suddenly stopped, while there is more shading than formerly in some lines. One may guess $2.50 as the average decrease in realized prices on shipments from first quarter to second.

Applied directly to the Steel Corporation this would make a decrease of close to $10,000,000 from the $49,615,397 reported for the first quarter but the chances are the decrease will be less, as there are various factors which such a general comparison cannot include. There are transportation earnings on Lake Superior ore this quarter and tin plate quite a profitable line has heavier shipments in second than in first quarters. On the other hand rail shipments may be lighter and rails also are quite profitable. The poorest earning commodities are sheets and ordinary wire and products.

DEMAND RECEDES

There are various reports of a decided falling off in steel demand in the last couple weeks, but it does seem that for three months there has been a disposition to exaggerate such things. Up to date steel production has been heavier than would have been forecast from the trade reports. Mills have to work hard to get orders and specifications and rolling schedules can be made up for only very short periods but the mills do get the tonnage.

Comparisons of steel production rates from time to time are useless unless allowance is made for the seasonal element but a difficulty here is that this year, on account of buyers being so conservative, there may have been less buying one to three months ago than ordinarily would be the case, such buying holding off until now and thus swelling the present tonnage.

ASKS DELAY ON RAIL MERGER

WASHINGTON, May 24.—Postponement of approval of the Great Northern-Northern Pacific Railroad merger until Congress has enacted permanent railroad consolidation legislation was requested of the Interstate Commerce Commission by a committee of seven congressmen from Northwestern states.

Representative Clague (Rep.) of Minnesota, chairman of the committee, said he was sure no action would be taken by the commission pending another order and full hearings. Officials of the roads also told him, he said, the merger is not imminent.

You can find a summer home, for sale or rent, advertised in tomorrow's Classified Ads. Look for a place and secure it soon.

NON-FADING WALL PAPER PERFECTED

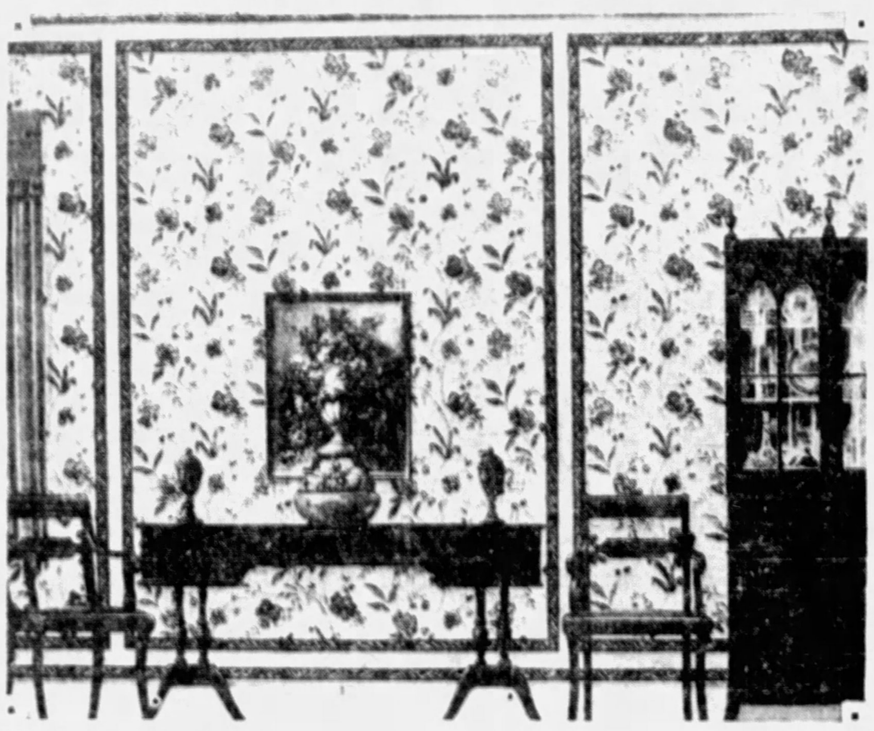

NEWLY-DEVELOPED WALL PAPER DISTRIBUTED BY BLACK-KIEDAISCH COMPANY

Santa Fe Springs Oil Prospects Brighter

LOS ANGELES, May 24.—Conditions in the Santa Fe Springs oil field have taken a more hopeful turn as a result of informal conferences which have resulted in smoothing out part of the difficulties. Prospects are brighter for lining up one of the chief objectors among producers to the six months curtailment agreement.

In the meantime, most operators are holding vigorously to their agreement.

TRADE VOLUME LOWER

WASHINGTON, May 24.—According to the weekly statement of the Department of Commerce for the week ended May 17, business as measured by the volume of check payments was lower than the week ended May 10 and less than that for the same week in 1929. Operations in steel plants during the latest reported week were slightly less than the activity for the preceding week and below the level of the corresponding week in 1929.

Wholesale prices, again showing a decline, were off slightly from what they were a week ago, and were more than 7 per cent below the week of May 18, 1929. The composite iron and steel price registered a slight decline from the previous week and was more than 8 per cent lower than a year ago.

Bank loans and discounts, while showing a slight change from a week ago, were more than 3 per cent below the same period a year ago. Prices for stocks showed a gain over the preceding week and were 8 per cent below the same week of 1929.

Exports of Cotton Decline for Week

NEW YORK, May 24.—Cotton exports for the week showed a slight decrease from the previous week, totaling 37,194 bales, in contrast with 26,630. Bales exported thus far this season total 6,437,886 compared with 7,606,712 in a like period in 1929.

Austrian Bank Rate Cut to 5½ Per Cent

VIENNA, May 24.—The Austrian National Bank has reduced its discount rate to 5½ per cent from 6 per cent.

ONLY Exclusive Umbrella Shop in Pittsburgh!

LOOK
At These Specials
Priced at
$2.50—$3.95—$5.00 and $6.50

SAM'S Umbrella Shop
635 Penn Ave.
NEXT TO PITT THEATER

A NOVEL EXPERIENCE!
visit
"AMERICA'S FINEST LAUNDRY"
Take Car No. 75 to
PERFECT LAUNDRIES OF PITTSBURGH
131 NORTH LEXINGTON AVE. — CHURCHILL 2000

No Collection . . . . . No Charge
"While Others Talk Personal Service—We Give It!"
Creditors' Service Bureau, Inc.
1301-12 Investment Building — PITTSBURGH, PA. — COURT 0341

NEW PRODUCT MARKETED

The past two years have been marked by a distinctly new development in the wall paper industry. Until 1928 the factories in this country devoted their entire efforts to securing new designs and colors. Little thought was given to fast colors and stock until recently when the better factories started to specialize in non-fading stock and non-fading colors. Most producers are now making papers which are guaranteed not to fade from the effects of light.

One of the best known lines of paper of this type is known as Stan-Test. This is sold through decorators by the Black-Kiedaisch Company of Pittsburgh. An active demand is being built up for the product due to its superior wearing quality.

APRIL INDUSTRY SHOWS GAIN

WASHINGTON, May 24.—(AP.)—A slight increase in industrial activity in April over that of March was described today by the Federal Reserve Board in its monthly review of general business and financial conditions.

The board found that factory employment declined by the usual seasonal amount, while factory payrolls showed a smaller reduction than usual.

Wholesale prices, the board said, continued to decline in April and the first half of May, while there was a further easing of open market money rates.

OUTPUT GAINS

In the basic industries, April production was slightly larger than in March and the board's index, which makes allowance for the usual seasonal changes, showed an increase of about 2 per cent, offsetting part of the decrease in March.

The output of automobiles showed the usual seasonal expansion, while steel output declined in April and the early part of May and the silk textile production was considerably reduced with woolen mills curtailing operations. Cotton mills were found to have been more active in April, but in the first part of May a program of curtailment was instituted in that industry.

TOBACCO LEADS

The board found that the first four months of the year showed smaller production in all major branches of industry except tobacco when compared with the first four months of 1929. In comparison with the four months of 1928, however, the output was larger in the automobile, petroleum and silk industries, slightly smaller in steel and coal and considerably smaller in cotton and wool, textiles, flour, meat packing, automobile tires and lumber.

The board reported that loans and investments of member banks increased by about $160,000,000 in the latter half of April, but declined by almost that amount in the first two weeks of May. The volume of Reserve Bank credit declined by $125,000,000 between April 19 and May 17, due chiefly to the addition of about $65,000,000 to the stock of monetary gold and of a further substantial reduction in the volume of money in circulation, which reflected chiefly smaller volume of payrolls and decline in retail prices.

Building Activity Gains 2% in April

New construction contracted for in April in Western Pennsylvania showed a gain of 2 per cent over April, 1929, according to F. W. Dodge Corporation. Total building and engineering awards in the past month amounted to $13,229,800, as compared with $16,706,800 for the previous month and $13,041,500 for April of last year. Since the first of January, construction contracts aggregated $53,839,100 as compared with $65,731,000 for the corresponding four months' total of 1929.

The April record showed the following classes as the most active: Public works and utilities, $3,610,300; residential buildings, $3,403,600; commercial buildings, $1,943,700, and industrial buildings, $795,000. All other classes, including educational, hospital and institutional, social and recreational, and public buildings aggregated $3,477,000.

GLASS BOTTLE BUSINESS UP

The glass bottle business is good from the standpoint of demand, and very poor from the standpoint of profit secured. There is not only a satisfactory demand for the ware, but most of the orders are for immediate shipment, which next to market conditions is the most annoying to distributors, according to the National Glass Budget.

A reasonable supposition is that when a sale is made in any line, the distributors' worries are over. But in the bottle business, the worry connected with making sales at a price which provides for any fair percentage of profit is scarcely passed until a new annoyance relative to desired shipment has to be met. And so what should be a good business at a satisfactory profit, has, due to the short sighted business methods pursued, become anything but an easy and satisfactory business to follow.

So far this year the volume of business done exceeds that of the same period a year ago. This is particularly true of April figures. And May's report if present conditions hold, will show a similar result.

FREIGHT CAR ORDERS OFF

Railroads of this country on May 1 had 33,723 freight cars on order, compared with 44,429 on May 1, 1929, and 22,242 on May 1, 1928.

Despite the fact the number of freight cars on order on May 1, this year, was 10,706 below the number a year ago, number of new freight cars installed in service during the first four months this year totaled 34,725 compared with 15,927 for the corresponding period in 1929, an increase of 18,798 cars.

Locomotives on order on May 1, 1930, totaled 362, compared with 346 the previous year. Locomotives placed in service in the first four months this year totaled 283 compared with 166 in the corresponding period in 1929 and 531 in 1928.

Of the freight cars on order May 1, 18,434 were box cars, decrease of 1,145 compared with the like date last year. Coal cars for which orders have been placed numbered 11,838, reduction of 8,202 compared with the number of such cars on order on May 1, 1929. Refrigerator cars on order totaled 1,886; flat cars, 1,225; stock cars, 240, and other miscellaneous freight cars, 100.

NEW YORK PRODUCE EXCHANGE

NEW YORK, May 24.—Following is a list of stocks and bonds traded yesterday on the New York Produce Exchange, giving sales, and high, low and closing quotations:

Shares.		High.	Low.	Close.
	Am Austin Car	6	6	6
	Am Cyan ww	9 ¾	9 ¾	9 ¾
	Am Laund	24	24	24
	Am Eagle Air	6	6	6
24	Am Util Gas A	28 ¼	28	28
55	Andes Pet Corp	73	73	73
5	Asso G&E c v p r	4 ¾	4 ¾	4 ¾
	Do 1930 rts	1	1	1
	Do pfd	14	14	14
	Automotive Stand	1 ¼	1 ¼	1 ¼
	Bagdad Cop	1 ¼	1 ¼	1 ¼
	C & O rts	13 ¼	13 ¼	13 ¼
	Cities Service	13 ¼	13 ¼	13 ¼
	Clonds Nasm	14 ¾	14 ¾	14 ¾
	Col Gas In rts wi	63 ¼	63 ¼	63 ¼
	Do A wi	11 ¼	11 ¼	11 ¼
	Cons Chris wi	11 ¼	11 ¼	11 ¼
	Do A wi	11 ¼	11 ¼	11 ¼
	Del & Can Tun	14 ¾	14 ¾	14 ¾
	Elston	13 ¾	13 ¾	13 ¾
	Gen Motors	44 ¼	44 ¼	44 ¼
	Hamilton Gas	4 ¼	4 ¼	4 ¼
	Home Sug pfd wi	19	19	19
	Hudson Bay rts wi	1 ¼	1 ¼	1 ¼
	Interstate Nat Gas	28 ¼	28 ¼	28 ¼
	Int Hydro El pfd	28 ¼	28 ¼	28 ¼
40	Int Nat Ice	1 ¼	1 ¼	1 ¼
	Int Salt rts wi	1 ¼	1 ¼	1 ¼
	A Do new wi	63 ¾	63	63
	Jacobs Ironer	6 ¼	6 ¼	6 ¼
	Jenkins	4 ¼	4 ¼	4 ¼
	Kinner Air	15 ¼	15 ¼	15 ¼
12	Mat Hosp	67 ¼	55	55
	Mavis Bot Tube	1 ¼	1 ¼	1 ¼
	Maxwell	1 ¼	1 ¼	1 ¼
	Nordon	1 ¼	1 ¼	1 ¼
15	Nor European Oil	1 ¼	1 ¼	1 ¼
	Pete Corp	1 ¼	1 ¼	1 ¼
6	Phenom Oil wi	1 ¼	1 ¼	1 ¼
	Polish Mfg	1 ¼	1 ¼	1 ¼
	Prohibition B	1 ¼	1 ¼	1 ¼
	Servmor Ric P	21	21	21
	Seaboard Util Sh w	1 ¼	1 ¼	1 ¼
	Splitdorf Both	3 ¼	3 ¼	3 ¼
	Super Corp A	13 ¼	13 ¼	13 ¼
	Do B	13 ¼	13 ¼	13 ¼
1	Sylvanite Util	1 ¼	1 ¼	1 ¼
1	Util Hy Shre ww	13 ¼	13 ¼	13 ¼
	Do war	1 ¼	1 ¼	1 ¼
	U S El war	65	65	65
3	Zonda Gold Mng	55	55	55
	Zonda Life Ins wi	13 ¼	13 ¼	13 ¼
	Seaboard Surety	28	28	28

(Sales in Thousands)

A McKay & H debs 4s 95 ¾ — 95 ¾ — 95 ¾

Total sales stocks, 28,201 shares. Bonds, $5,000.00.

CITY BUREAU SUPERVISES 18 PARKS

1930 Budget Provides for Continuance of Movies; Modern Tourist Camp

By EDWARD G. LANG,
Director of Public Works.

The Bureau of Parks contains a total of 1,706 acres of land, and is comprised of 18 parks. It operates the Schenley Park conservatory and greenhouse, which is the largest in the United States. Two large floral exhibits are on display at the Schenley conservatory each year, the spring Easter flower show and the fall chrysanthemum show.

The chief aim in the maintaining and upkeep of our city parks from year to year is to afford the public with all the available recreational features, picnic accommodations, sports, games and outdoor pleasure that are possible, as our parks are, practically speaking, the only source from which such benefits can be afforded the public.

During the year 1929, many thousands of people visited the parks, conservatories and the zoological gardens, aside from the thousands of people who played golf, tennis, ball, and those who used the lakes for skating, boating and swimming, and the athletic fields for sports.

GOLF LINKS

Our golf links, conservatories and the zoological gardens are the main features of interest to the public visiting the parks. The two large annual flower shows exhibited each year at Schenley and North Side conservatories, the Easter flower show and the fall chrysanthemum show, attract thousands of visitors, both from our own city and surrounding towns, boroughs and country districts. These annual flower shows afford great interest to the general public, and especially to the children of our public schools.

The zoological gardens located in Highland Park, which are open to the visitors every day in the year, are also one of the main attractions to the public, especially to the children and young people.

The estimated number of persons who visited the zoological gardens during 1929, was over 300,000.

The golf links located in Schenley Park is the great center of recreation and pleasure from which many thousands of golfers are benefited during the playing season each year, from May to the last of November.

During the season of 1929, a total of 4,863 players used the links, which included men, women and children of our city, as well as out-of-town guests.

TOURIST CAMP

The tourist camp maintained by the bureau, is located in Schenley Park, at the west end of the race track. The camp grounds comprise about 10 acres and have accomodations for the public in the way of a brick building containing kitchens, equipped with gas, hot-plates for cooking, toilets and showers.

During the summer season of 1929 moving pictures, a new feature, was installed in the Bureau of Parks, by Mayor Charles H. Kline, for the first time. This proved to be an outstanding success; and at each exhibition at different parks many thousands of people congregated.

During the summer these pictures were exhibited at Schenley Park, Highland Park, West Park, Arsenal Park, and McKinley Park.

This new entertainment met with so much approval that it will be furnished by the Bureau of Parks during the season of 1930. Mayor Kline has made provisions for it in the 1930 budget.

BOSTON STOCKS

BOSTON, May 24.—Following are the sales, high, low and closing prices of stocks traded yesterday on the Boston Stock Exchange:

Shares.		High.	Low.	Close.
1111	Am Foundrys	18	17 ½	18
1140	Am Tel & Tel	130	129 ½	129 ½
2000	Andes Pete	6 ½	6 ½	6 ½
225	Arkadelph	30	30	30
125	Copper Range	11 ½	11 ½	11 ½
75	Creole Petroleum	13 ¼	13 ¼	13 ¼
200	Crown Cork	11 ¼	11 ¼	11 ¼
100	East Butte	3 ¼	3 ¼	3 ¼
425	East Gas & Fuel	38	38	38
90	Edison Elec Ill	170	169	169
170	Employers Group	53 ½	53 ½	53 ½
50	First Nat Stores	63 ½	63 ½	63 ½
10	Gillette	44 ½	44 ½	44 ½
10	Goodyear	66 ½	66 ½	66 ½
100	Hath Bak B	3 ¼	3 ¼	3 ¼
3	New Eng T & T	121	121	121
700	Nipissing Mines	3 ¼	3 ¼	3 ¼
10	Old Dominion	25 ¼	25 ¼	25 ¼
65	Quincy	33 ¼	33 ¼	33 ¼
10	Torrington	33 ¼	33 ¼	33 ¼
10	United Fruit	65 ½	65 ½	65 ½
100	Utah Apex Mach	11 ¼	11 ¼	11 ¼
10	U S & Foreign Pow	18 ¼	18 ¼	18 ¼
800	United Founders	6 ¼	6 ¼	6 ¼
50	Utah Metal	3 ¼	3 ¼	3 ¼
10	Util Elec Ill	33 ¼	33 ¼	33 ¼
300	Util Hydro & Rails	10 ¼	10 ¼	10 ¼

PETROLEUM PRICES

Pennsylvania (National Transit Lines)	$2.30
Pennsylvania (S. W. Pa Pipe Lines)	2.30
Pennsylvania (Cotton Pipe Lines)	2.25
Pennsylvania (Buckeye Pipe Lines)	2.30
Somerset (Cumberland Pipe Lines)	1.47
Eastland grade oil	1.60
Eastern Kentucky	1.60
Lima	1.60
Indiana	1.60
Princeton	1.60
Worcester	1.60
Plymouth	1.60
Ragland	1.60
Waterloo	1.60
Saginaw (Mich.) Bay sand oil	1.75
Saginaw (Mich.) Deshaw sand, 37 degrees gravity	1.60
Petrola (Canada)	2.10

UNDERWEAR RIGHTLY MODELED AND PRICED IS THE KIND WE OFFER
Forms Requiring It We Make to Order.
McCANDLESS AND GORDON COMPANY
229 OLIVER AVENUE, PITTSBURGH

ROUND TABLE OF BUSINESS

Mass Operation Needed By Air Lines

By GEORGE H. SNYDER.

THE AIR INDUSTRY has a great future but it must be established on a mass transportation basis before it can hope to show a profit on the investment. This opinion was expressed by Charles Coolidge Parlin, who recently completed a survey of the industry for the Curtis Publications.

Parlin stated that with 1,500 airports in the United States there are only three licensed planes to each airport. With 20,400 students learning to fly last year only 6,000 planes were made. These are only some of the inconsistencies about the development of aviation which must be corrected.

He showed that regularly established routes have been started over a large area of the United States. Between most of the points on these routes only one plane a day was flown in each direction last year and the average load was at only 30 per cent of capacity. He declared that the real development of aviation will not start until a great many planes each day are traveling between these points and until they are carrying loads close to their capacity.

Rates Must Come Down

AS SOLUTIONS OF THE LACK of business Parlin referred to advertising, improved service and rates. He displayed charts showing that a year ago most air passenger rates were three times the rail rates. He stated that rates are being reduced but that they must come down to the level of the cost of other transportation to develop an adequate volume of business. After this is done the new form of travel must be sold to the public by consistent advertising. Publicity, he stated, has done much for aviation but it has tended too much toward the development of hero worship and has not sold the ordinary individual on the fact that flying may be both pleasant and useful to him.

He expressed the opinion that this country's investment of half a billion dollars in air ports is not excessive in view of the needs of aviation. Many airports are still insufficiently equipped, need better drainage, leveling or improved lighting.

Prediction for Future

IN PREDICTING THE FUTURE of the industry Parlin said that he expects that ultimately dirigibles will sail across the Atlantic at least twice a week. These will carry 100 passengers. The major portion of passenger, express and mail travel over distances in excess of 100 miles will be by airplane. The public will eventually adopt this form of travel for speed, comfort and low cost.

Express traffic is likely to be a more important source of revenue for the industry than either passengers or mail.

In commenting on the period of time necessary for the realization of this prophecy, he stated that much would depend on the supply of capital given the industry and the courage shown in its development. Parlin predicted that about five years would see the industry started on the road to this goal. Ten years would see the end in sight and 15 years would mark the full realization.

Private Plane Ownership

THE DEVELOPMENT OF PRIVATE ownership of planes will be somewhat slower in his opinion. Within 10 years about 250,000 planes will be individually owned. Within 15 years there will be an annual market for about this number of planes.

Rural districts are believed to offer the greatest field for private ownership of airplanes. In such territory the greatest need for air travel exists and, in addition, the finding of small landing fields for individual use is less of a problem.

LABORATORY FOR RESEARCH WORK

NEWLY-COMPLETED BUILDING HOUSING ALUMINUM COMPANY RESEARCH WORK

The newly-completed building at New Kensington to be devoted exclusively to research laboratories of the Aluminum Company of America. There are 150 in the department.

BOND ISSUES UP IN APRIL

WASHINGTON, May 24.—Presaging a greater volume of public works and engineering construction in 1930 than ever before, long term state and municipal bond issues floated last month eclipsed all previous records for the month of April and reached a total of $141,123,000, according to preliminary figures compiled and announced today by the Associated General Contractors of America.

This record for April, together with the unusually large totals during the first quarter of the year, brought the first four months' aggregate of State and municipal bond issues to $432,442,000, or nearly half a billion dollars, the association's compilation discloses. The monthly average thus far this year has been $113,110,500, or an increase of more than $25,000,000 as compared with the monthly average for the same period of 1929. The total increase for the first four months was $100,276,000.

TEXTILE MARTS SLUGGISH

NEW YORK, May 24.—The weekly summary by Textile World reports the cotton textile markets remain sluggish apparently reflecting an apathetic attitude among buyers.

Purchasers are inclined to point to weakness in the raw cotton market and disregard the factor of mill curtailment. During the past week, some slight interest was shown in fine goods and certain wash goods, but the majority of staple gray fabrics were very slow. Price softness was evident in a few centers, although most sellers were trying to hold out against considerable bear pressure.

Wool goods sales lacked sustained activity, the review said, but prices firmed. Hosiery market improved slightly. Raw silk softened, especially futures and prices sagged 3 to 6 points. The weakness brought a sympathetic softening at the thrown yarn end and prices shaded. Shantungs were in good demand.

VICK CHEMICAL WINS CASE

PHILADELPHIA, May 24.—Another blow has been struck by the Federal Courts on behalf of the buying public and the manufacturers of trademarked merchandise against those who seek to take advantage of public confidence and profit by illegal use of trade names and products.

A final decree by Judge Oliver B. Dickinson, of United States District Court here, favors Vick Chemical Company, manufacturers of Vick Vapo Rub, perpetually enjoining Lava Chemical Company against use of the Vick trade names. The defendant company had put out a 10-cent package purporting to contain Vicks Vapo Rub. The Vick Company does not manufacture a 10-cent size of its product.

All court costs in the case must be borne by the defendants; all remaining goods on hand are confiscated and destroyed; and it is stated that cash settlements have been made with the plaintiff covering profits derived from the business, both from manufacturer and retailers.

GLASS DEMAND UNIMPROVED

With the demand for window and plate glass, as well as other flat glass products, showing no improvement, the past week has been an unusually quiet one in this branch of the industry, according to the American Glass Review. Both production and distribution, reflecting to an appreciable extent the trends in related industries, continue along quiet lines and no very pronounce revival of activities is anticipated the coming month.

Despite the small stocks being carried by the jobbing trade, the volume of new business placed so far this month with the window glass manufacturers is well below the seasonal normal. During the week demand for this commodity was unusually quiet, with orders booked largely for immediate requirements.

Production of window glass continues at the same low levels as for a number of weeks past, and no increase in operations is to be expected until marketing conditions become more favorable. The demand for plate glass held along substantially unchanged lines during the week.

Fisher Body to Expand Two Factories

DETROIT, May 24.—Fisher Body Corporation will spend $650,000 in equipping an addition to its Tarrytown, N. Y., plant, and $500,000 for a plant addition and new equipment to its Cleveland plant this summer. Between 2,000 and 2,500 persons will be employed at the Tarrytown plant which is to produce Chevrolet bodies exclusively.

TRADE NEARING NORMAL LEVEL

NEW YORK, May 24.—While general trade throughout the nation lags a little, basic industrial activity is being sustained somewhat above seasonal levels, and is likely to respond quickly along with prices to any increased buying pressure, says Business Week in its report covering the week ending today.

The business thermometer continues to climb toward the normal level for the season and the year. It rose 1.3 per cent for the week and is now only a little more than 2 per cent below normal, although still more than 10 per cent under last year's level at this time. The exact reading is 98 per cent, comparing with 96.6 in the preceding week and 108.3 for the same period last year. It may slip a bit from time to time in coming weeks, and will probably not be able to hold firmly to an average around normal until fall, but there is little doubt now about the upward trend of general business during the past two months.

The patient is clearly convalescent and should be yelling for something more substantial to eat soon. The vital organs are stronger; only the circulation is still somewhat slow, and the pocketbook weak. Production and inventories have been cut in some lines to a point where retailers are being a bit cramped to meet even current consumer demand. Even now, considering the lower level of prices, business volume is higher than it looks.

JEWELRY TRADE EXPECTED

Local jewelry stores are preparing to handle a record volume of graduation gift trade during the next few weeks. Roger's Credit Jewelers, at 812 Liberty avenue, are planning to devote particular attention to parents of graduates during the coming five weeks.

They are offering additional inducements on their standard advertised lines, such as Hamilton, Elgin and Bulova pocket and wrist watches, Shaeffer pens, gold rings and Whiting-Davis bags. Gifts will be presented to parents opening accounts during this period.

POLICY COVERS SHUTDOWN

Thousands of dollars a day are needlessly lost during periods of enforced idleness by industrial plants whose owners believe them to be fully covered, declared A. F. Hofmann, manager of the Gilbert A. Hays Agency, Investment Building. Almost every industrial plant, said Mr. Hofmann, is protected by various forms of insurance against the direct damage resulting from explosions of boilers, flywheels, hot water tanks, process apparatus, engines, turbines, electrical machinery and other equipment, but that is not enough, according to this expert.

There are eight items that must be met with cash no matter whether the plant is running full blast or is down for weeks or months of enforced idleness. These items, according to Mr. Hofmann, are as follows: taxes, executives salaries, payrolls, interest, service, contracts, leaseholds and depreciation. When production stops it does not take long for these items to use up a surplus of many thousands of dollars. And even if such a reserve fund is tucked away in the safe in the form of securities, a forced sale to realize quick cash means a sacrifice. Moreover, there need be no sale at all in view of the fact that a new form of policy is being written to cover exactly such a contingency.

This form of insurance is known as use and occupancy insurance. Most industrial executives have heard of it in a vague way but few realize its possibilities as applied to their own business.

Financing Higher During Past Week

NEW YORK, May 24.—New securities placed in the local market during week ended May 23 aggregated $208,453,000 and consisted of $173,253,000 in bonds and $35,200,000 in stocks. In the preceding week combined new financing amounted to $196,849,500 of which bond flotations totaled $182,327,000 and stocks only $14,512,500. In 1929 week new financing totaled $124,252,950 of which $90,497,950 represented new stock issues and $33,755,000 bonds.

"Mary, Mary, how does your garden grow?" You can get a lot of suggestions on how to make yours grow better from tomorrow's Farm and Garden Section.

C.&O. Chairmanship To Remain Vacant

RICHMOND, Va., May 24.—According to reports here, no new chairman of the board will be named to succeed O. J. Van Sweringen, of Cleveland, by the directors of the Chesapeake & Ohio and Pere Marquette Railway companies.

Resignation of Mr. Van Sweringen, announced yesterday, was made to forestall, the paper said, any criticism regarding interlocking directorates. As chairman of the board of the Missouri Pacific and subsidiaries, Mr. Van Sweringen will devote all his railroad time to solving the problems in connection with the setting up of a western system.

Edward Ford Co. Starts New Unit

Operations were started this week at the Edward Ford Company's new continuous grinding and polishing plant in Rossford, O. The new unit, using the Bicheroux method of casting plate glass, will greatly enhance production facilities at the Ford plant.

Fewer Impaired Engines Reported

Class 1 railroads on May 1 had 8,222 locomotives in need of repair, or 14.7 per cent of the number on line, a decrease of 746 compared with the number in need of repair on April 15, at which time there were 8,968, or 16.0 per cent.

Locomotives in need of classified repairs on May 1 totaled 4,563, or 8.2 per cent, a decrease of 289 compared with April 15, while 3,659, or 6.5 per cent, were in need of running repairs, a decrease of 487 from the number in need of such repairs on April 15.

Class 1 railroads on May 1 had 7,294 serviceable locomotives in storage compared with 7,311 on April 15.

Mexican Eagle Oil Production Lower

LONDON, May 24.—Production of Mexican Eagle Oil Company for week ended May 17, was 233,000 barrels against 235,000 in previous week and 236,000 two weeks ago.

Kahulin Railroad Stock Dividend

WASHINGTON, May 24.—Kahulin Railroad Company, a Hawaiian corporation, has asked Interstate Commerce Commission approval of its projected stock increase from $900,000 to $1,500,000 through declaration of a stock dividend whereby 6,000 additional shares of its $100 par stock will be issued.

Less Cars Handled By Northwestern

CHICAGO, May 24. — Chicago and Northwestern for period May 1 to May 21 inclusive handled 118,598 loaded cars against 138,303 loaded cars last year, a decrease of 17,705 loaded cars.

N.Y. Stock Exchange Seat Sells for Less

NEW YORK, May 24.—Arrangements have been made for sale of a New York Stock Exchange seat for $455,000, off $10,000 from previous sales.

RETAIL TRADE SLOW IN WEEK

Bridge, Highway and Road Building Show Gain; Slack Coal Demand Up

The general business situation has shown but little change during the week, but there are now evidences of slow movement in some lines, while in others slight falling off is noted in the volume of the orders being received, according to R. G. Dun and Company's Weekly Review. Unfavorable weather early in the week effected sales at both wholesale and retail but warmer weather is expected to cause an increase in the sales of seasonable wearing apparel.

OUTDOOR WORK

A large amount of outdoor work, particularly bridge, highway and road building, is in progress, and absorbing some of the surplus of unskilled labor. The volume of construction work is showing a slight increase, particularly outside of the city property but the total volume of building continues lower than a year ago. Groceries and provisions are moving in fair volume, while jobbers of confectionery and tobacco report trade quiet.

OIL OUTPUT CURB

Industrial operations show comparatively little change. There is no particular improvement in the demand for plumbing and heating supplies and electrical fixtures continue to move slowly, although heavy electrical equipment seems to be in very fair demand. Crude oil production shows a slight increase, although demand for refined products is somewhat better. Effort is being made to cut the rate of production in Pennsylvania, prices paid having been reduced 3 cents to 5 cents per barrel, owing to the over-productions.

BITUMINOUS COAL

Not much change is noted in the production of bituminous coal and demand continues slow, although movement of coal on the Great Lakes is at somewhat higher rate. A stronger demand for slack has resulted in a somewhat higher price for that item, but other grades continue unchanged and western Pennsylvania grades of run-of-mine coal are quoted per net ton at mines as follows: steam coal, $1.25 to $1.75; gas coal, $1.65 to $1.75; coking coal, $1.50 to $1.75; steam slack, 90c to $1.10; and gas slack, $1.00 to $1.25.

While there has been a slight improvement in some quarters, collections continue to average rather slow.

Grace Martin's School
"a school discriminate"
Secretarial for Adults
18th Floor Keenan Building
Pittsburgh, Pa.

STAN-TEST WALL PAPER
Guaranteed to hold their colors. Beautiful designs for all rooms. No extra cost. Don't allow any substitute. Sold only through the decorator, he has our books, or can get them.
BLACK-KIEDAISCH COMPANY
242-248 First Avenue, Pittsburgh, Pa.
Court 5851 and 5852.

MESTA MACHINE COMPANY
PITTSBURGH, PENNSYLVANIA
Engineers and Manufacturers
ROLLING MILL MACHINERY

KUHN CATERING COMPANY
Coolest Restaurant in Pittsburgh
Special Dinner Decoration Day
BROAD STREET AND COLLINS AVENUE
Phone for Estimates—Montrose 5846—5847

Mount Royal Memorial Mausoleum
Pittsburgh-Butler Pike Road, Mount Royal Cemetery
Visitors are admitted to the Abbey—Daily and Sunday 10:30 A. M. to 5:00 P. M.
Phone ATlantic 3629
CITY OFFICE—EMPIRE BUILDING—PITTSBURGH

McKee-Oliver, Inc.
STEEL AND IRON WAREHOUSE
HOT-ROLLED BARS
BAR and STRUCTURAL ANGLES
CHANNELS—BEAMS
COLD-ROLLED ROUNDS
COLD-ROLLED SQUARES
COLD-ROLLED FLATS
SHEETS and PLATES
SHAFTING CUT TO LENGTH AND KEY-SEATED
MACHINE KEYS, RACKS, PATTERN and CORE PLATES
Phone COurt 4920 OFFICE AND WAREHOUSE 1326 W. Carson St., Pittsburgh

READY-MIXED CONCRETE
SERVICE THAT SATISFIES
The Ready Mixed Concrete Co.
27 BARBEAU STREET COURT 5000

MIKE MANNELLA
GENERAL CONTRACTOR
Paving — Road Construction — Sewers
RIVER WORK AND GENERAL CONTRACTING
Phones—AT 5288-89. MO 0656

PITTSBURGH FORGINGS COMPANY
AUTOMOTIVE, RAILROAD, DROP and UPSET FORGINGS
STEEL FREIGHT CARS
Main Office and Works . . . . . Canonsville, Pa.
Greenville Steel Car Co. . . . . Greenville, Pa.
Riverside Forge & Machine Co. . . . . Jackson, Mich.

It Pays to Deal With
BLAW-KNOX
Standard Steel Buildings
Steel Roof Decking
Clamshell Buckets
Mill Buildings
Transmission and Radio Towers
Forge and Hammer Welded Pressure Vessels
Electroforged Steel Grating and Treads
Fluorgaard Floor Armoring
Steel Forms for Concrete
Air Preheaters
Water Cooled Steam Plant Equipment
Steam Purifiers (Trecylers)
Road Building Equipment
Steel Bins
Steel Castings
Iron, Steel and Alloy Rolls
BLAW-KNOX COMPANY
Union Steel Casting Company Pittsburgh, Pa. Pittsburgh Rolls Corporation
Lewis Foundry & Machine Co. National Alloy Steel Co.

SPANG, CHALFANT & CO., Inc.
CLARK BUILDING
PITTSBURGH, PA.
-SPANG- WELDED PIPE
Welded Pipe Mills
Sharpsburg, Pa.—Etna, Pa.
-STANDARD- SEAMLESS PIPE
Seamless Pipe Mills
Ambridge, Pa.

MILK AND ICE CREAM OF SUPERIOR QUALITY
Liberty Dairy Products Corporation
Main Office,
Forbes Street at Sixth Avenue
Call Grant 6900. Pittsburgh, Pa.

D. W. CHALLIS & SONS
Incorporated
General Contractors
Builders' Supplies
420 Centennial Ave.
Sewickley, Pa.
Phone 378 Sewickley

PHONE ATLANTIC 4328
HALL PRINTING COMPANY
W. L. HALL, Prop.
Loose-Leaf Printing and Ruling a Specialty
MODERN EQUIPMENT
4th Floor, Sun-Telegraph Bldg., Pittsburgh, Pa.

Fast, Efficient and Reliable Delivery Service
Trucks Furnished By the Day or Week
Exhibitors' Service Company
Bell Phone Atlantic 4071-72
Corner Forbes, Magee and Gibbons Streets
PITTSBURGH, PA.

OLIVER
A Dependable Source of Supply for
BOLTS..NUTS
RIVETS.....
POLE LINE HARDWARE..
FORGINGS
...COLD STAMPINGS
Oliver Iron and Steel Corporation Pittsburgh

HOMER N. OAKLEY
FUNERAL DIRECTOR
Phone Fairfax 0004
1501 MONTEREY STREET,
N. S., PITTSBURGH.

Ambulance Service

DONATELLI & DONATELLI
General Contractors
PAVING, SEWERS AND WATER LINES
7202 APPLE STREET CHURCHILL 4915

A. F. JORDANO COMPANY, Inc.
Grading, Street Paving, Road Building, Excavating, Sewers, Etc.
1201 West Liberty Ave. LEHIGH 0706-0707 Pittsburgh, Pa.

ALLEGHENY STEEL CO.
Oliver Building
GENERAL OFFICE,
Brackenridge, Pa.

Roger's Dignified Credit Jewelers
812 Liberty Avenue

Letzkus Church Supplies
PRAYER BOOKS, ROSARIES, PICTURES, STATUES
2nd Floor, Jenkins Arcade Phone Grant 5323

WEST PENN SAND & GRAVEL
RAIL, RIVER AND TRUCK DELIVERIES
ROCHESTER PLANT
Pittsburgh Office, Oliver Building
ATLANTIC 5288 ROCHESTER 2350-51

ARCHITECTS & BUILDERS
Free—EXHIBIT—Permanent
A MODERN DISPLAY OF MATERIALS AND APPLIANCES
A SHOW ROOM FOR DISTRIBUTORS AND SALES AGENTS
A MEETING PLACE FOR ARCHITECTS, BUILDERS AND CLIENTS
814 SEVENTH AVENUE. Atlantic 7561. PITTSBURGH, PA.

EVENING SUN-TELEGRAPH MARKETS

Stocks Irregular | *Local Market Quiet*

STOCK TRENDS AT OPENING DIVERGENT

Some of Strong Spots of Previous Session Recede, While Others Make Gains

NEW YORK, May 24. (AP.)—Price trends were divergent at the opening of today's stock market, as some of yesterday's strong spots encountered week-end profit taking, while further buying appeared elsewhere. Westinghouse Electric lost 2 points, Delaware and Hudson 1½, the American Tobacco issues about 1¼ and U. S. Steel 1 point. On the other hand, American Can, Warren Brothers and Union Pacific each gained a point and Standard of New Jersey, American and Foreign Power and International Harvester ½.

Northern Pacific 1929 Net Lower

ST. PAUL, Minn., May 24.—The net railway operating income of the Northern Pacific Railway Company during 1929 decreased $3,678,228 as compared with 1928, it was shown in the road's annual report today.

The 1929 figure was $21,410,344 and the report attributed the decrease to a short grain crop and to the general depression in business during the latter part of the year.

The net income after paying all charges, and including non-operating income, was $21,806,308, an increase of $675,098 over 1928.

Armstrong Wants Postoffice Back

WASHINGTON, May 24.—(AP.)—Charles F. Armstrong, unsuccessful candidate for lieutenant governor in Tuesday's Pennsylvania primary election, has filed application for appointment as postmaster at Leechburg yesterday with the Civil Service Commission.

Armstrong resigned as postmaster after announcing his candidacy, to comply with civil service regulations prohibiting postal employes from participating in political campaigns. He ran on the ticket headed by Gifford Pinchot.

Treasury Offering Expected Shortly

NEW YORK, May 24.—The New York Federal Reserve Bank has sent preliminary notices to its member banks to prepare for a treasury offering expected shortly.

The regular quarterly financing by the treasury would be due June 15 and a new issue of certificates of indebtedness to be paid for at that time is doubtless the cause of the present announcement.

Standard of Ohio Advances Gasoline

CLEVELAND, May 24.—Standard Oil Company of Ohio has increased the price of gasoline one cent, making service station price for Red Crown grade 21 cents and S. O. Ohio Ethyl 24 cents. Tank wagon prices for Red Crown will be 20 cents and Ethyl 23 cents.

Castings Orders Drop During April

New orders for steel castings in April, based on reports to the Commerce Department by principal manufacturers, were 65 per cent of shop capacity against 85 per cent in March and 99 per cent in April, 1929.

DIVIDEND NEWS

[illegible]

N. Y. BANK STOCKS

[illegible]

Rubber Market.

NEW YORK, May 24.—Rubber futures [illegible] September, 14.70.

NEW YORK CURB MARKET

Following is the list of transactions on the New York Curb Exchange giving all stocks and bonds traded (00 omitted in sales column of stock list, 000 omitted in sales column of bond list):

STOCKS

Sales	Stock	High	Low	11:45
	—A—			
4	Air Investw	2¼	2¼	2¼
13	Allied Mills	9¼	9	9
4	Allis Drg A	¾	¾	¾
2	Do B	⅝	½	⅝
1	Am Br&Cnt	6¼	6¼	6¼
1	Am C P-LB	21⅛	21⅛	21⅛
15	Am C PwA	27⅜	27⅜	27⅜
16	Do B	50	48	48½
3	Do opt w	3	2¾	2¾
2	Am Cyn B	26⅜	26⅜	26⅜
1	Am Equit	19⅜	19⅜	19⅜
2	Am Gas&E	141	140⅝	140⅝
1	Do pfd	108¼	108¼	108¼
1	Am M&F n	52	52	52
*50	Am Meter	69	68	69
4	Am Maraca	3¾	3⅝	3⅝
1	Am Nat Gas	17¾	17¾	17¾
10	Am S-Pow	33¾	33½	33⅝
1	Do 1st pf	101	101	101
*25	Am Transf	17½	17½	17½
3	A U&GB v	13	13	13
2	Am Yvette	3¼	3	3¼
4	Ang C C N	39½	39⅜	39½
3	Appala Gas	13	12¾	12⅞
16	Ark Na Gas	12⅛	12	12⅛
19	Do A	12⅛	11⅞	11⅞
*10	Ark P&Lt p	108	108	108
1	As Dye&Pr	1½	1½	1½
6	As G&El A	39⅝	39	39
1	As Tel Util	26	26	26
7	Atlas Util	13¾	13⅛	13¾
1	AuVM c p p	12	12	12
	—B—			
3	Blue Ridge	10⅞	10½	10½
3	Do cvt pf	40⅞	40⅞	40⅞
2	Brazil T&L	49¼	49⅛	49¼
1	Burma Ltd	3	3	3
	—C—			
3	Can MarcW	6½	6⅜	6½
1	Cent At St	4¾	4¾	4¾
5	Cent P SvA	39½	39½	39½
2	Do new	40	40	40
3	Cent St El	33⅛	33⅛	33⅛
1	Chn St Dv	5	5	5
1	Chn St Stk	16	16	16
1	Charis Cor	29⅞	29⅞	29⅞
4	Ch NA n vt	20⅞	20½	20½
22	Cities Serv	35¼	35	35⅛
3	Do pfd	93	92¾	92¾
39	Do rts	1	15-16	1
1	Clark D L	16	16	16
15	Clev Ellirts	20⅝	20½	20½
5	Cl O&Gvtc	13½	13	13½
1	Col Pet vtc	45¼	45¼	45¼
3	Com&S wr	5⅛	5⅛	5⅛
1	Com W W	16⅜	16⅜	16⅜
1	C G&E Bit	130⅞	130⅞	130⅞
4	Cord Corp	10½	10⅜	10½
1	Corp S Ch	24½	24½	24½
4	Cosden Oil	57¼	57	57
1	Cresson Gd	5-16	5-16	5-16
2	Crock & W	24¾	24⅝	24⅝
2	Crown U C	11¼	11¼	11¼
1	Cumb P Line	171½	171½	171½
3	Cuneo Press	40	40	40
3	Curt Wr war	2¾	2¾	2¾
	—D—			
1	Dayton Air	7	7	7
5	Deere&Co n	131¾	129⅞	129⅞
2	DeForest R	4¾	4¾	4¾
45	Detroit Air	7⅝	7⅛	7⅝
1	Dresser B	41⅞	41⅞	41⅞
1	Driver Har	82½	82½	82½
14	Duq Gas	16⅜	16⅜	16⅜
	—E—			
20	E Stat P B	40½	39¾	40⅝
10	E Ut As cv	16⅝	15⅝	16⅛
25	El B & Sh	101	100½	100½
2	Do pfd	108⅝	107⅞	108⅝
1	Emp P S A	19⅛	19⅛	19⅛
4	EurEl db rt	7⅛	7	7⅛
	—F—			
4	Fandgo Cor	1	1	1
1	Fansteel Pr	9⅛	9⅛	9⅛
2	Fed Screw	35½	35½	35½
1	Finan Inv	7	7	7
2	Foltis Fisch	6	6	6
20	FordMoC A	36⅝	36	36
10	Do Frnce	12⅝	12½	12½
6	D Ltd	18⅜	18⅜	18⅜
1	Foremst Dr	6	6	6
2	Fox Thea A	13⅛	13	13
	—G—			
9	Gen Baking	3⅛	3	3
1	Gen Cap Co	50⅞	50⅞	50⅞
3	Gen El rct	11⅜	11⅜	11⅜
1	Gen Ldry M	5½	5½	5½
1	GenMo pf n	96	96	96
1	Glen Ald Cl	100	100	100
1	Globe Und	12½	12½	12½
1	Gold C Min	4¼	4¼	4¼
11	Goldfd Con	7-16	7-16	7-16
59	Gold Sachs	34⅛	32¼	32¼
1	Goth Knit	1½	1½	1½
	—H—			
1	Hir W G-W	11⅝	11⅝	11⅝
2	Hous Oil n	22½	22⅝	22⅝
11	Hud BM-S	9⅛	9⅛	9⅛
2	Hygrd Fd	14¼	14	14
	—I—			
3	Ind T Ill A	35⅞	35⅞	35⅞
1	Do B	35⅞	35⅞	35⅞
*50	Ind Fin pf	68⅞	68	68⅞
1	Insull Util	64¼	64¼	64¼
1	In Co N Am	78⅝	78⅝	78⅝
2	Inter Pet	1⅝	1⅝	1⅝
7	Int Salt n	50⅛	50⅛	50⅛
11	Do rts	3½	3⅜	3½
2	Interst Hos	7½	7½	7½
1	Irving A C	22½	22½	22½
2	Do war	7⅝	7⅝	7⅝
6	Ill SuprpA	12½	12½	12½
	—L—			
1	Landy Axw	4⅛	4⅛	4⅛
1	Lily Tulip C	28½	28½	28½
	—M—			
1	Manu F vtc	22⅛	22⅛	22⅛
2	MapesC Mf	44⅝	43½	43½
5	Mar Midld	40	39½	39½
3	Mar Un Inv	20⅝	20½	20½
2	Marie B Co	2⅝	2⅝	2⅝
1	Mayflwr As	68⅞	68⅞	68⅞
1	Memp N Gs	18⅝	18⅝	18⅝
2	Merctile St	49⅝	49½	49⅝
1	Mer&MB A	35½	35½	35½
12	Metal & Mi	14⅛	13⅝	14⅛
2	Metro Ch B	20	18⅞	20
2	Mid West U	33⅛	32½	33¼
1	Mid U e p A	44	44	44
1	Do war	3⅞	3⅞	3⅞
3	MidSP vt A	8½	8½	8½
20	Mo Kan Pl	35	34¾	34⅞
9	Do vtc B	2¼	2¼	2¼
4	Do rts	1⅛	1⅛	1⅛
2	Monte db rt	1⅜	1⅜	1⅜
3	Mt Gulf Oil	½	⅝	⅝
	—N—			
1	Nach Sping	17½	17½	17½
1	Nat Am Co	9	9	9
1	Nat Fam St	17⅝	17⅝	17⅝
8	Nat F & Gs	40⅝	40	40⅝
1	Nat Grocer	4⅛	4⅛	4⅛
1	Nat Invest	20	20	20
2	Nat S Tm A	14⅝	14⅝	14⅝
1	Nebel Oscar	11	11	11
1	Newberry	39½	39½	39½
2	New Brad	2½	2½	2½
*10	N Eng P pf	91¾	91¾	91¾
1	N J Zinc	75	75	75
1	N Y Hambg	35	35	35
1	NYR&B A	15	15	15
1	NY Transit	20½	20½	20½
129	Niag HP n	23⅛	22⅞	23
20	Do A n w	6⅛	6⅛	6⅛
7	Niag Sh Md	19½	19⅜	19½
3	Noranda M	28¾	28⅝	28¾
1	Nor War p	37	37	37
5	No&SoA A	22⅛	20	22⅛
1	NA AvaA w	3¾	3¾	3¾
1	NA Cement	5	5	5
4	S Sts P A	161	160	160
	—O—			
4	Ohio Cop	⅞	¾	¾
2	Ohio Oil	71⅝	71⅝	71⅝
3	Oil Stcks A	9¾	9½	9½
1	Outbd MoB	7⅛	7⅛	7⅛
	—P—			
1	Pac Cst Bis	51½	51½	51½
24	Pandem Oil	1⅜	1½	1½
7	Penrd Corp	13	12⅞	13
1	Peo Lt PwA	36½	36½	36½
2	Petrol Cor	25⅞	25½	25½
1	Do war	5¼	5¼	5¼
1	Philippe B	20	20	20
2	Polymet Mf	12	11⅞	12
2	Prsd Metals	16⅝	16½	16½
5	Prince & W	13⅛	13⅛	13⅛
1	Do pfd	40½	40½	40½
6	P Util Hold	23⅞	23½	23⅞
	—R—			
2	RichOCal p	22	21⅜	21⅜
	—S—			
45	St Regis Pa	30⅝	30	30⅝
7	Schul U5-10	4⅛	3⅞	4
1	Seabrd Util	7⅛	7⅛	7⅛
1	Sec CrpG n	55⅞	55⅞	55⅞
1	Segal Lock	7⅛	7⅛	7⅛
2	Selec Indus	8½	8½	8½
1	SelInd al ct	76	76	76
1	SelecInd pp	66	66	66
1	Shenandoah	14⅝	14⅝	14⅝
6	Do pfd	45	44	45
1	Sil Gel ctf	22⅛	22⅛	22⅛
5	South Corp	6¾	6¾	6¾
1	Sou Pipe L	16⅞	16⅞	16⅞
1	Sthlnd Roy	14¼	14¼	14¼
1	S W Gas Ut	17½	17½	17½
10	Span&G rct	1½	1½	1½
1	Stand Mot	2⅛	2⅛	2⅛
6	Std Oil Ind	54⅛	54	54
1	Std OilNeb	48¼	48¼	48¼
*10	Std Oil O pf	118½	118½	118½
4	Stein Cos	22⅛	21⅛	21¼
1	Strom Carl	30	30	30
5	Swift Int	37	37	37
	—T—			
4	Tag Corp	27¾	27½	27¾
14	Technicolor	57⅛	55½	55½
3	Tex O & L	11⅜	11⅜	11⅜
*25	Thermoidpf	81	81	81
1	Tob&A Stk	42½	42½	42½
4	Tor Co ofM	1⅛	1⅛	1⅛
6	Trans Corp	44	43⅞	44
1	Trans A Tr	9¾	9¾	9¾
1	Tubive C C	12⅜	12⅜	12⅜
	—U—			
2	Uni Am Ut	17	16⅞	17
1	Unit C Fast	10⅛	10⅛	10⅛
26	Unit Found	29⅞	29¼	29¾
4	Unit Gas n	22⅛	22⅞	22⅞
3	Do n ww	10	10	10
1	Do pfd	96½	96½	96½
3	Un Lt&P A	53	52½	53
3	US-IS lt pf	67⅛	67⅛	67⅛
40	U S&Over	20	18⅞	20
3	U S El Pw	18	17¾	17⅞
6	U S Line pf	16	15⅞	16
10	Util P&Lt	22½	22¼	22¼
5	Util & Ind	18	17¾	18
	—V—			
6	Vacuum Oil	88	87½	87⅝
1	V Camp Pk	8	8	8
2	Vick Fin	8	8	8
	—W—			
10	Watson JW	3⅜	3⅜	3⅜
1	Wayne Pm	13¾	13¾	13¾
1	WS Me d rt	1⅝	1⅝	1⅝
5	Wil-L Cafet	12⅞	12¼	12¼
	—Y—			
1	Y O&Gas	1⅝	1⅝	1⅝
1	Yukon Gld	⅜	⅜	⅜

DOMESTIC BONDS

Sales	Bond	High	Low	11:45
5	Ala Pow 4½s '67	96½	96½	96½
10	A & F Pow 5s 2030	88¼	88	88
19	Am G&E 5s '28	98	97½	98
4	Am P&L 6s 2016	107⅝	107⅝	107⅝
2	Am Roll M 5s '38	99½	99½	99½
32	Appalach Gas 6s 45	129	128	129
4	Do 6s B 45	100	100	100
[illegible]	[illegible]	[illegible]	[illegible]	[illegible]

FOREIGN BONDS

Sales	Bond	High	Low	11:45
[illegible]	[illegible]	[illegible]	[illegible]	[illegible]

*Actual sales. †Ex-dividend. ‡Ex-rights.

BANK CLEARINGS

Pittsburgh

Exchanges today	$ 28,053,759.70
Balances today	15,053,939.95
Exchanges week ago	38,622,760.62
Balances week ago	12,840,005.84
Exchanges year ago	30,526,840.07
Balances year ago	13,795,983.33
Exchanges for wk	182,840,798.40
Balances for wk	56,105,423.00
Exchanges prev wk	186,983,408.35
Balances prev wk	79,697,632.27
Exchanges same wk last year	197,231,158.81
Balances same wk last year	87,616,023.53

New York

Exchanges	$1,066,000,000
Balances	136,000,000
Credit balance	128,000,000

United States Treasury

Receipts May 22	$ 6,765,005.59
Expenditures	9,117,055.56
Balance	114,558,733.74

FINES AND JAIL IN RUM CASES

James Horak's third trip to Federal Court to answer a liquor charge resulted in a six months' jail sentence and a $500 fine. He pleaded guilty to possessing whisky and gin in a house in Atmore street, North Side. In December, 1923, he was sentenced three months to jail when convicted for possessing liquor, and in January, 1927, was fined $125 for having unlawful possession of liquor.

Jerry Horak, said to be no relative of "James," pleaded guilty of possessing liquor in a Penn avenue store and was fined $200. The Home Beverage Company of Braddock was fined $400 for unlawful possession of 102 barrels and 62 half barrels of high test beer on May 21, 1927, which, according to the bill of complaint, was for purpose of sale and transportation.

Other sentences for violations of the prohibition law were as follows: Charles F. Bauer, two months jail; Clinton Gemble, two months jail and $200 fine; John Wagner, two months jail; John Waag, $200, and Thomas Jefferson, $150. Adel Hafiz was convicted for maintaining a common nuisance in a store at 35 Washington place, where liquor was sold. George J. Haeck, of Option, was acquitted on a liquor charge.

Mrs. Mary Nasiff, 40, Seventh avenue, mother of seven children, was placed on two years probation, when she pleaded guilty of violating the dry law.

MILLVALE MAN RESCUES GIRL

Henry Smith, of 4 Butler street, Millvale, stood out as a hero today in the neighborhood of the Millvale school by rescuing a 7-year-old girl from drowning in Girty's Run Creek.

The girl, Ruth Mae Vortish, was sinking for the third time late yesterday when Smith ran from the back porch of his home, waded into the water breast deep and saved her. She was semi-conscious. After being revived she was taken to her home, 1 Goodwin way, Millvale.

The Vortish family is moving today to its new home in Overbrook and yesterday was Ruth's last day in school. After school, with several chums, she followed a photographer with a pony for several squares. Returning to her home she was walking on the wall around the creek when she fell. Her screams attracted Mrs. Smith, who saw the child struggling in the water. She called her husband.

MORE TROUBLE FOR CAPONES

CHICAGO, May 24.—(AP.)—Legal troubles of the Capone family continue to multiply.

While the ink was drying on a special ordinance adopted by the Miami (Fla.) City Council to assist police there in a drive to be rid of Al (Scarface) Capone, his "kid brother," Ralph J., and five employes were given a hearing before United States Commissioner Edwin K. Walker on a warrant charging conspiracy to violate the prohibition laws.

Informed that true bills had been voted against them by a Federal grand jury, Capone and his men waived examination and each posted bond of $5,000. The charges resulted from recent raids on two Capone night clubs, the Montmartre and the Cotton Club in suburban Cicero.

Garage Man Held In Fee Splitting

W. B. Brown, 24, a Negro, of 141 Fullerton street, an employe of Oakland district's official towing garage, was to be given a hearing in Oakland Police Court today for the alleged settlement of a $4 towing bill at half price.

His arrest followed the complaint of Joseph Darskey, of Webster Hall, who, police say, told them that he settled a $4 towing bill just as the employe was to tow away his automobile for illegal all-night parking. Darskey said he paid $2.

Bandits Put Bag Over Victim's Head

While Frank Cierh, 63, of 1104 Brabec street, was walking along Province street, near Troy Hill road, early this morning, two men in an auto drove up beside him, threw a large bag over his head, slugged him, and made off with $300 and a $45 check, he reported to police.

Mrs. R. J. Bentz, 1124 Province street, assisted Cierh, who was dazed.

SEARS ROEBUCK SALES LOWER

CHICAGO, May 24.—Sears, Roebuck & Co. sales for a four weeks ended May 21 amounted to $30,685,991, comparing with $32,693,853 for the corresponding 1929 period, a decrease of 6.1 per cent.

Sales for the period January 2 to May 21 totaled $140,800,870, against $144,179,104 in the 1929 period, a decrease of 2.3 per cent.

WALL STREET HEARS

That part of the recent buying of General Motors was for General Motors Management Corporation.

That Chrysler's earnings have picked up sharply during the current quarter, amounting to about 80 cents a share in April.

That a majority of the directors of Standard Brands favor continuing dividends on the present basis owing to recent improvement in the company's business.

That several large traders who have recently been bearish are now turning to the constructive side of the market, although enthusiasm is restrained, and a backing and filling movement is expected during the near future.

CORPORATE EARNINGS

[illegible]

Dividend Refused Steel Merger Opponents

YOUNGSTOWN, O., May 24.—Directors of the Youngstown Sheet and Tube Company today declared regular dividends of $1.37½ on preferred stock and $1.25 on common stock of record June 14, payable July 1 to stock which is entitled to receive dividends.

The statement given out after the meeting pointed out that under Ohio law stockholders who opposed the company's proposed merger with Bethlehem Steel Corporation are not entitled to dividends.

THE PRODUCE MARKET

The demand for fruit and vegetables was slow today at the wholesale produce markets in Pittsburgh. There were no changes in quotations. [illegible]

HAY AND GRAIN

[illegible]

HAY — STRAW — YELLOW CORN — OATS — PRODUCE — EGGS — FRUITS — BUTTER AND CHEESE — PROVISIONS — POULTRY — GROCERIES

[illegible]

NEW YORK BOND MARKET

NEW YORK, May 24.—(AP.)—Transactions in the most active bonds on the New York Stock Exchange today were as follows, 000 omitted in sales column (United States bonds in dollars and thirty-seconds of dollars):

U. S. GOVERNMENT BONDS

Sales	Bond	High	Low	Last
8	Lib 4th 4¼s 33-38	102 8	102 8	102 8
1	Do 4th 4¼s r 33-38	102 5	102 5	102 5

CORPORATION BONDS

Sales	Bond	High	Low	Last
3	Abit P&P 5s '53	85½	85½	85½
3	Alle Corp 5s '44	101½	101½	101½
6	Do 5s '49	101½	101½	101½
18	Do 5s '50	97	97	97
5	Am Ag Chm 7½s 41	105	104½	105
5	Am IG Chm 5½s '49	106½	106	106
5	Am Metal 5½s '34	99½	99½	99½
8	Am Smelting 5s '47	101	101	101
5	Am Sug Ref 6s '37	103½	103½	103½
7	Am T & T 5½s '43	107⅞	107⅞	107⅞
1	Do col 5s '46	105	105	105
7	Am T&T sf 5s '60	104½	104½	104½
19	Do cvt 4½s '39	169	168	168½
7	Do 5s '65	104½	104½	104½
4	Am Typefdrs 6s '40	105½	105½	105½
5	Am WW&El 6s '75	105½	105½	105½
10	Am Writ Pap 6s '47	82½	82½	82½
5	Ang Chil Nit 7s '45	96½	96½	96½
2	Arm & Co D 5½s '43	84½	84½	84½
2	Do r'est 4½s '39	90½	90½	90½
5	AT&SF cvt 4½s '48	134½	134½	134½
9	Do gen 4s '95	94½	94½	94½
32	Atlanta & Bir 4s '33	86½	86	86
5	A C Line 4½s '64	98½	98½	98½
1	Atl Ref deb 5s '37	101½	101½	101½
1	Balt & O rfg 6s '95	109½	109½	109½
16	Do rfg 5s '95	104½	104½	104½
15	Do 5s D 2000	103½	103½	103½
1	Do cvt 4½s '33	100½	100½	100½
54	Do gd cvt 4½s '60	103½	103½	103½
1	Beth Stl p m 5s '36	101½	101½	101½
3	Boston&Maine 5s'67	100	100	100
3	BklnCityRR 1st5s41	84	84	84
5	Bkln Man Tr 6s '68	98½	98½	98½
1	BklnQC&Sb con5s'41	77	77	77
5	BufRo&P con4½s57	93½	93½	93½
4	Cal Pet 5½s '38	102¾	102¾	102¾
5	Do 5s '39	99½	99½	99½
1	Can Nat Ry 4½s'54	95½	95½	95½
9	Do 4½s '57	96	95½	96
5	Do 4½s '68	95½	95½	95½
5	Do 5s '69	102½	102½	102½
12	Do 5s '69 Oct	102½	102½	102½
1	Can Nor deb6½s'46	114½	114½	114½
2	Can Pac deb4s perp	86½	86½	86½
1	Cent N Eng 4s '61	85	85	85
2	C RR of N J 5s'87	112½	112½	112½
15	Certain-teed5½s'48	46	46	46
8	Cherok Corp 5s '47	100½	100½	100½
12	Ch & O con 5s '39	103½	103½	103½
15	Do gen 4½s '92	100	100	100
16	Do rfg 4½s A '93	98	98	98
6	Chi & Alton 3½s '50	69½	69½	69½
11	Chi & East Ill 6s'34	103½	103½	103½
2	Chi Gt West 4s '59	71½	71½	71½
6	CMStP&Pac 5s '75	91½	91	91
22	Do adj 5s 2000	63½	63⅜	63⅜
27	Chi & NW cv4⅜s49	101½	101½	101½
25	Ch RI&P 4½s'52	95½	95½	95½
5	Do rfg 4s '34	97½	97½	97½
10	Ch&W Ind 5½s 62	105	105	105
13	Chile Cop 5s '47	96½	96	96½
1	CCC&StL rf 5sD 63	103⅜	103⅜	103⅜
61	Do rfg 4½s E'77	97½	97½	97½
5	Cleve U Term 4½s C'77	98½	98½	98½
5	Colon Oil 6s '38	78	78	78
26	Col G&E 5s'52May	102½	102	102
3	Col Ry P&L4½s'57	94½	94½	94½
4	Com Inv Tr 6s'48	98	98	98
5	Com Tab Recds 41	106	106	106
10	Con Coal Md5s'50	49½	49½	49½
3	Con Gas NY5½s 45	106	106	106
1	Cr Cork&Seal 6s'47	100	100	100
2	Cuba Cane Pr 6s 50	25	25	25
2	CubaNoRys 5½s'42	64	64	64
14	Cuba RR 5s '52	76	77½	76
10	CubAmSug col 8s 31	99	99	99
1	Del & Hud 5½s '37	105	105	105
6	Den G&E 5s '51	101½	101½	101½
5	D&RG con 4s '36	95½	95½	95½
4	D&RGWest gn 5s 55	96½	96½	96½
4	DodgeBros 6s '40	95½	95½	95½
1	Donner Stl rfg 7s'42	104	104	104
5	Duq Lt 4½s A '67	100½	100½	100½
[illegible]	[illegible]	[illegible]	[illegible]	[illegible]

Sales	Bond	High	Low	Last
8	Do 6s '61 Feb	98½	98	98½
5	Do 6s '61 May	98⅝	98½	98⅝
10	Do 5½s '62	93½	93½	93½
16	Australia 5s '55	89½	89½	89½
1	Do 5s '57	89½	89½	89½
5	Batavian Pet 4½s 42	93½	93½	93½
3	Bavaria 6½s '45	95½	95½	95½
2	Belgium 8s '41	110	110	110
4	Do 7½s '45	115	115	115
6	Do 7s '56	108½	108½	108½
6	Do 6½s '49	108	107⅞	107⅞
7	Do 6s '55	103½	103½	103½
4	Berlin C El 6½s 58	91	90½	90½
4	Bolivia 8s '47	95½	95½	95½
1	Do 7s '69	79½	79½	79½
13	Bordeaux 6s '34	103⅝	103⅝	103⅝
4	Brazil 8s '41	100½	100½	100½
13	Brazil 6½s '26-57	84	84	84
1	Brazil 6½s '27-57	83½	83½	83½
1	Breda, E 7s '54 ww	83½	83½	83½
1	Brisbane 5s '57	84½	84½	84½
30	British 5½s '37	104½	104½	104½
1	Bue A 3d 6s '60 Oc	94½	94½	94½
2	Do A 6s '61	87½	87½	87½
2	Caldas 7½s '46	87	87	87
2	Canada 5s '52	104½	104½	104½
3	Chile M Bk 6¾ '61	98½	98½	98½
1	Do 6s '61	88½	88½	88½
1	Do 6s '62	88½	88½	88½
8	Chile 7s '42	101½	101½	101½
10	Do 6s '60	91	91	91
1	Do 6s '61	91½	91½	91½
1	Do 6s '61 Sept	91	91	91
44	Do 6s '63	90½	90	90
3	Chilean Mun 7s '60	94½	94½	94½
1	Chin Gov Ry 5s '51	28	28	28
3	Colom 6s '61 Jan	77½	77	77½
6	Do 6s '61 Oct	78	78	78
7	Do 6s '61 Jan	77½	77	77
6	Do 6s '61 Oct	76½	76½	76½
1	Colom M Bk 7s '47	77	77	77
1	Do 6½s '47	72	72	72
3	Copenhagen 5s '52	97½	97½	97½
50	Do 4½s '53	92½	92¾	92¾
1	Czecho 8s '52	110	110	110
5	Danish Mun 8s A 46	110	110	110
5	Do 8s B '46	110	110	110
1	Denmark 6s '42	105½	105½	105½
9	Denmark 5½s '55	110⅜	110⅜	110⅜
15	Denmark 4½s '62	93	92⅞	93
2	D E Ind sfg 6s 62	102	102	102
1	El Pw C Ger 6½s 50	94	94	94
5	Finland 6½s '56	98	98	98
1	FinnishML 6½s 54B	97½	97½	97½
9	French 7½s '41	122¼	122¼	122¼
10	Do 7s '49	117½	117½	117½
1	French Nat SS 7s '49	103½	103½	103½
5	GerCAgBa 6s 38Apr	90½	90½	90½
5	Do 6s '60 July	86	86	86
14	Do 6s '60 Oct	86	86	86
17	GerCnAgLn 6½s 58	86½	86½	86½
11	Ger Rep 7s '49	106⅝	106⅝	106⅝
2	Ger Gen El 7s '45	104	104	104
1	Do 6s '48	95½	95½	95½
3	Good Hope 7s '45	100	100	100
1	Haiti 6s '52	93½	93½	93½
1	Hamburg St 6s 46	95½	95½	95½
2	HanSSLine 6s39ww	88½	88½	88½
2	HungLMtr 7½s 61B	93½	93½	93½
1	Ilseder Stl 6s '48	88½	88½	88½
17	Italy 7s 1951	99	98½	99
5	Japan 6½s '54	104	103½	103½
24	Do 5½s '65 w i	91½	91⅜	91½
3	Jap S Loan 6s '31	97½	97½	97½
6	Jugoslavia Bk 7s 57	83½	83½	83½
1	Leipzig sfg 7s '47	100	100	100
1	Lyons 6s '34	103½	103½	103½
2	Marseilles 6s '34	103½	103½	103½
2	Milag MM 7s 56 xw	88½	88½	88½
12	Milan City 6½s '52	92	92	92
4	Mont M&A 7s 37ww	99	99	99
4	N Ger Lld 6s '47	92	91½	91½
1	Norway 6s '52	102	102	102
1	Do 5½s '65	101	101	101
9	Do 5s '63	99	99	99
1	Nuremberg 6s '52	89	89	89
2	Orten D Ldb 5½s 58	90½	90½	90½
1	Panama 5s A '63	93½	93½	93½
10	Par-Lyons M 7s '58	104½	104½	104½
3	Do 6s '58	103½	103½	103½
6	Peru 1st 6s '60	77	76½	76½
11	Poland 8s '50	95	94½	95
14	Do 7s '47	84½	84½	84½
1	Porto Aleg 7½s '66	86½	86½	86½
5	Rhine West 6s 52	90½	90½	90½
2	Do 6s 55 ww	91½	91½	91½
2	Rio de Jan 8s 46	99½	99½	99½
12	Do 6½s 53	78½	78½	78½
5	Rio Gr do Sul 6s 68	74	74	74
7	Rome 6½s 52	92	92	92
4	Roy Dutch 4s 45ww	89½	89½	89½
3	Rumania Inst 7s 59	84½	84½	84½
2	Sao Paulo St 6s 50	86½	86½	86½
20	Do 7s 40	98	98	98
1	Do 6s 68	74	74	74
1	Sax Pub Wks 7s '45	99	99	99
1	Seine 7s '42	107½	107½	107½
6	Serb Cts Slov 8s 62	96½	96½	96½
1	Do 7s '62	84½	84½	84½
6	Siem & Hal 7s '35	103½	103½	103½
1	Do 6½s '51	104½	104½	104½
6	Swiss Con 5s '46	109	108½	109
1	Toho El Pow 7s 55	100	100	100
1	Do 6s '32	99	99	99
5	Tokyo El Lt 6s '53	87⅝	87⅝	87⅝
2	Trondhjem 5½s 57	97	97	97
5	Tyrol H E P 7½s 55	99½	99½	99½
1	Ungawa E Pw 7s 45	100½	100½	100½
1	Un Stl Burb 7s 51	105	105	105
4	U S W 6½s 51 A	90½	90	90
1	Upper Aust 6½s 57	89½	89½	89½
1	Uruguay 6s 60	87½	87½	87½
2	Venetian PMFs 7s 52	96½	96½	96½
1	Yokohama 6s 61	97½	97½	97½

TRADING QUIET IN WEEK-END SESSION

Local Securities Mark Time; Dealings Light; Fireproofing Sags Off

A quiet week-end trading session with prices remaining practically stationary was experienced on the Pittsburgh Stock Exchange today. Dealings were confined mainly to small lots, generally for evening-up of lesser trading accounts for over the week-end.

One of the few noticeable movements was a recession in National Fireproofing common, which sold off $1 a share to 42, following a similar decline on Thursday, the last previous session in which the stock was handled. The preferred sold off $1 yesterday, to 42. Only a little of the stock came out, however, and the decline was attributed to thin demand more than to any factors bearing on the company's operations.

Fuels were quiet and steady. Miscellaneous industrial issues were dull and for the most part unchanged.

LOCAL STOCKS

Saturday, May 24, 1930.
(Quotations at the Close.)

	Par	Bid	Ask
Banks			
Allegheny Trust	100	330	
Colonial Trust	100		318
Pennsylvania National	100	275	
Peoples-Pittsburgh Trust	20		167
Union National	100	515	
Washington Trust	100		300
Western Svgs & Deposit	50	130	
Miscellaneous			
Allegheny Steel		59	66
American Austin Car		5½	6
American Fruit Growers		16	
Am Fruit Growers pfd	100	83	
Am Window Glass pfd	100		49
Arkansas Gas		12	12½
Arkansas Gas pfd	10	9	
[illegible]	[illegible]	[illegible]	[illegible]

Sales on the Exchange.

[illegible]

UNLISTED STOCKS

[illegible]

Gable Again Heads Auto Association

ALLENTOWN, Pa., May 24.—(AP.)—Edward S. Gable, of Lancaster, the president, and all other officers were re-elected at the final session of the convention of the Pennsylvania Motor Federation here yesterday. The next convention will be held in Williamsport.

The federation took a unanimous stand opposing any action by the General Assembly toward increasing the gasoline tax and urging appointment of a state safety board to supervise the various schoolboy safety units throughout the state.

Veteran, 89, Makes Air Trip to East

NEW CASTLE, Pa., May 24.—Samuel W. Bell, former sheriff of Lawrence County and Civil War veteran, who left his home in San Diego, Cal., on Wednesday and has been traveling by plane and train to this city, arrived last night from Columbus, O. He is in his eighty-ninth year. He made the trip for Memorial Day and the state encampment of the Grand Army of the Republic.

Washington Man Best as Fiddler

WASHINGTON, Pa., May 24.—William McFeeley, of Washington, was chosen best of 12 entrants, all over 60, in the old fiddlers contest staged here under auspices of the Tri-State Fox Hunters Association. J. B. Manson, 75, of Rea, took second honors and Stephen Kennedy, 66, of Bellaire, O., won third prize.

40 Pupils at Drill Overcome by Heat

KEARNY, N. J., May 24.—(AP.)—Taking part in a pageant before 10,000 relatives, schoolmates, teachers and friends in the Kearny High School stadium, 40 grade school pupils were overcome by heat.

Seek to Annul Marriage of 10 Minutes

NEW YORK, May 24.—(AP.)—Declaring they spent only 10 minutes together after they were wed, Alice Jefferson, former Broadway show girl, asked the Supreme Court to annul her marriage to Lieut. Bruce Mitchell, of the Navy.

In papers submitted by her attorney, Miss Jefferson said they both attended a house party at Annapolis, where Mitchell was a midshipman, on June 24, 1928. Someone suggested a wedding.

At 9:30 p. m. they were married at a parsonage on the outskirts of Annapolis. At 9:40, the papers said, Mitchell left her outside the parsonage, saying he had to "get back to the academy by 10."

Since then, Miss Jefferson declared, she had never seen him. She said he now was stationed at Hampton Roads.

Anaconda Copper Makes Wage Cuts

NEW YORK, May 24.—The Anaconda Copper Company has reduced wages 50 cents a shift, effective June 1.

DIED

CONFER—[illegible]

CROOKSTON—[illegible]

DAVIS—[illegible]

DAVIS—[illegible]

HERNDON—[illegible]

HORRICKS—[illegible]

Legal Notices 107

BRASLEY, RUBIN, BALTER & COLE, [illegible]

WRIGHT & RUNDLE, Attorneys-at-Law, [illegible]

IRA D. SHAW, Attorney-at-Law, [illegible]

NOTICE: [illegible] Pittsburgh, Pa.

NEW YORK CLOSE WITH NET CHANGES

SATURDAY, MAY 24, 1930

‡Indicates actual number of shares sold. All other sales figures are in hundreds of shares (00 omitted.) Closing prices in this table. (Volume of sales computed to 1:40 a. m.)

1930 High	1930 Low	Stocks and Div Rate $	Sales	High	Low	Close	Net Chge
		—A—A—A—					
37¾	23½	Adams Express 1.60	1	30¼	30½	30⅜	−⅛
23¼	11½	Advance Rumely	......	17½	17½	17½	+⅜
1⅝	½	Abumada Lead	......	⅝	⅝	⅝	0
150⅝	118	Air Reduction 4.50b	8	144⅝	141⅝	143½	+1½
36	21	Air Way Elec Ap 1.50	......	25½	25⅛	25½	−1⅛
2½	1½	Ajax Rubber	4	1⅝	1½	1⅝	+⅛
9⅛	6	Alaska Juneau	3	6⅞	6⅝	6½	−¼
35¾	23	Alleghany Corp	2	27¼	26⅞	27⅛	+½
99⅝	95	Do pfd wwxl 5½	......	95⅝	95⅝	95⅝	+⅛
343	255¾	Allied Chem & Dye 6a	1	306	305	306	+1
68	49¼	Allis-Chalmers 3	2	63¾	63¾	63¾	0
3½	2½	Amalga Leather	......	......	......	......	......
25¼	19	Do pfd	......	21	22	21	......
29⅝	18	Amerada Corp 2	2	26⅝	26¼	26⅝	+¼
10¼	5¼	American Agri Chem	......	......	......	......	......
39	26	Do pfd	......	30	30	30	......
12	7	American Beet Sugar	......	......	......	......	......
45	25	Do pfd	......	25	25	25	......
54⅝	44½	Amer Brake Shoe 1.40	2	45¼	45⅛	45¼	......
21¼	8⅝	American Brown Bov	......	18⅝	18½	18⅝	0
156½	117¾	American Can 4b	4	144¾	143	143½	+⅝
82½	51¼	American Car & Fdy 6	2	58	57⅞	58	0
69⅝	54	Amer Chain 3	......	58	58	58	......
51¼	36⅝	American Chicle 2.25b	1	44⅛	44⅛	44⅛	+⅛
101¼	65	American & For Pow	7	81	80⅛	80⅝	+½
99½	85½	Do 2nd pfd	......	98	98	98	0
42¾	35¾	American Ice 4b	3	37⅝	37⅝	37⅝	+⅛
55¾	35¾	Amer Internat 2a	1	43⅜	42⅞	43⅜	+⅝
4	2	American-La France	......	2⅜	......	2⅜	......
105	60	American Locomotive 8	18	61⅛	60	60⅛	−1⅛
284¾	210	American Mach Fdy 7b	2	260½	257	257	−5
51½	39¾	American Metal 3	5	42	41½	42	+2
2⅜	½	American Piano	28	1⅛	1	1	0
119⅝	77	American Pow & Lt 1a	6	102⅝	102	102	+1
39¼	30⅛	Amer Rad & Stan S 1.50	14	33⅝	33⅛	33⅜	0
100⅝	70½	American Roll Mills 2a	......	75	74	74	−1
8⅜	1	American Ship & Com	1	2	2	2	−⅛
79¼	66¼	American Smelt & R 4	1	72¼	72	72¼	+⅛
141	133¾	Do pfd 7	2	139	139	139	......
18⅜	11⅝	Amer Sol & Chem	3	12⅝	12	12⅝	......
52⅛	40¼	American Steel Fdy 3	......	42	42	42	+⅛
55⅛	46⅛	American Stores 2.50b	......	49	49	49	......
69⅛	60	American Sugar Ref 5	1	61⅛	61⅛	61⅛	−⅛
111	104¼	Do pfd 6	‡1	108⅜	108⅜	108⅜	......
26⅜	12⅜	Amer Sumatra Tob 3	1	16⅝	16⅝	16⅝	0
274¾	216	American Tel & Tel 9	12	232	229¾	231⅛	+2⅝
23	19⅛	Do rights	110	21⅛	20⅛	21⅛	+⅛
264¼	197	American Tobacco 10b	2	263	263	263	−1¼
124½	120	Do pfd 6	1	123⅜	123⅜	123⅜	......
269⅝	197	Do B 10b	6	268⅜	266	267¼	−1⅛
124½	88⅝	Amer Water Works 1a	3	111¼	111	111¼	+⅛
20¼	7½	American Woolen	......	......	......	......	−⅝
44⅛	19⅛	Do pfd	......	36½	36½	36½	......
91¼	91¼	American Writ Paper	......	......	......	......	......
8½	5½	Do ctfs	......	8¼	7⅝	8¼	......
44⅛	29½	Do 6% pfd 3	1	39	39	39	......
81¼	52⅜	Anaconda Copper 7	5	60⅛	59	60	+½
51½	35	Anchor Cap Corp 2.40	......	47½	47½	47½	......
37⅛	21⅛	Andes Copper 3	1	27⅛	27⅛	27⅛	+⅛
8⅛	5¼	Armour of Ill A	6	6⅝	6⅜	6⅝	+⅛
4⅛	2⅜	Armour of Ill B	2	3⅜	3⅜	3⅜	+⅛
64	55	Armour of Ill pfd 7	1	62	61½	61½	−1½
45¼	33½	Assoc Apparel Ind 3	11	39⅝	39⅝	39⅝	−⅛
242½	216	Atchison T & S Fe 10	2	229⅝	227	229⅝	+2⅛
51⅛	36¼	Atlantic Refining 2b	10	42¾	41⅝	42⅛	+½
106	78	Atlas Powder 5b	......	83	83	83	0
104⅜	101	Do pfd 7	......	104½	104½	104½	......
36¼	33¾	Atlas Stores 1a	1	35⅛	35⅛	35⅛	0
263⅝	150	Auburn Automobile 4a	2	165⅛	160⅛	165⅛	+3⅛
6⅜	3⅛	Austin Nichols	1	6½	6½	6½	......
10⅜	4½	Auto Sales Corp	3	6½	7	6½	−½
35	16	Do pfd	1	20	20	20	0
55	37	Autostrop Saf Raz A 3	......	54	54	54	0
9⅝	4⅝	Aviation Corp	18	7⅛	7	7⅛	+⅛
		—B—B—B—					
36	24¾	Baldwin Locomo 1.75	2	28⅜	28⅛	28⅜	+½
122⅝	110⅛	Baltimore & Ohio 7	4	115⅝	115⅛	115⅝	−⅛
84⅛	78⅛	Do pfd 4	2	83	83	83	0
84⅛	63	Bang & Aroostook 3.50	1	76⅛	76⅛	76⅛	−1⅛
34	20⅜	Barnsdall Corp A 2.25b	1	27	26⅝	26⅝	0
8⅛	4⅜	Belding-Hemingway	14	4⅛	4⅛	4⅛	......
85½	80	Belg Ntl Ry p pfd 4.49b	......	84⅜	84⅜	84⅜	−⅛
57⅝	32⅝	Bendix Aviation 2	2	42⅛	41⅝	42⅛	+⅛
56⅛	31⅛	Best & Co Inc 2	1	50	49⅝	50	+⅛
110⅝	91	Bethlehem Steel 6	3	96⅝	95⅝	96⅝	+⅛
41½	34¼	Blaw Knox 1½	1	37⅝	37	37	......
59	47⅝	Bohn Alum & Brass 5b	......	54⅛	54⅛	54⅛	−1⅛
88⅛	60⅛	Borden & Co 3	9	66⅛	66⅛	66⅛	−⅛
60⅛	32⅛	Borg Warner 4	26	38	35⅜	37⅛	+1⅛
24⅛	13⅛	Briggs Mfg Co	27	24⅛	21⅛	24⅛	+2⅛
22⅛	13	Brockway Motor Truck	......	22	21⅛	21⅛	−⅛
18⅛	10	Brooklyn & Queens T	1	14	14	14	−⅛
178⅛	131	Brooklyn Union Gas 5	......	153	151	153	+2⅛
23⅛	14⅛	Brunswick Terminal	......	20⅛	20⅛	20⅛	−⅛
31⅛	22⅛	Bucyrus & Erie 1	......	26⅛	26⅛	26⅛	0
115	107⅛	Do pfd	......	114⅛	114⅛	114⅛	......
16⅛	9⅛	Budd Mfg Co 1.25	2	12⅛	12	12⅛	0
14⅛	8⅛	Budd Wheel 1	2	14	13⅛	14	+⅛
88	71	Buffalo & Susquehan	......	......	......	......	......
89⅛	82	Do ctfs	......	89⅛	89⅛	89⅛	+⅛
74	29⅛	Bullard Co 2	2	39⅛	38⅛	39	+⅛
43	26⅛	Bulova Watch Co 3	......	33	33	33	+⅛
81⅛	37	Burroughs Add Mach 1	......	42⅛	41	42⅛	+2
5⅛	2⅛	Butte & Superior 2	......	2⅛	2⅛	2⅛	......
112⅛	70	Byers (A M) Co	1	93	92⅛	92⅛	+⅛
		—C—C—C—					
2⅛	1	Callahan Zinc & Lead	......	1⅛	1⅛	1⅛	......
69⅛	51⅛	Calum & Arizona 6	2	55	53⅛	54⅛	−⅛
23⅛	16⅛	Calumet & Hecla 4	2	19⅛	19⅛	19⅛	−⅛
75⅛	57⅛	Canada Dry Ging Ale 5	5	66⅛	66	66⅛	+⅛
226⅛	188	Canadian Pacific 10	2	208⅛	205	208⅛	+2
34⅛	27	Cannon Mills 2.80	7	27⅛	27	27	0
352⅛	192⅛	Case (J I) Thresh Ma 6	2	311	306	309⅛	+2⅛
79⅛	54	Cater Tract 2½b	1	78⅛	78⅛	78⅛	......
60	20	Celotex Co 3	1	31⅛	31⅛	31⅛	0
30⅛	22⅛	Central Aguirre 1.50	1	27⅛	27	27	0
67⅛	36	Checker Cab Mfg 4.25	2	45⅛	44⅛	45⅛	−⅛
241⅛	201⅛	Chesapeake & Ohio 10	......	221⅛	221⅛	221⅛	−⅛
82⅛	63⅛	Chesapeake Corp 3	......	70⅛	70⅛	70⅛	+⅛
17⅛	11⅛	Chicago Great Western	1	14⅛	14⅛	14⅛	−⅛
52⅛	34	Do pfd	......	50⅛	49⅛	49⅛	+⅛
89⅛	79⅛	Chicago & Northwest 5	......	83	83	83	+1
27	17⅛	Chicago Pneumatic Tl	1	21⅛	21	21	−1
125⅛	109	Chicago Rock I & Pac 7	......	113⅛	113⅛	113⅛	−1⅛
110⅛	107	Do 7% pfd 7	1	108	108	108	......
42⅛	30⅛	Chrysler Corp 3	24	37	35⅛	37	+⅛
165	165	City Investing	‡20	165	165	165	......
19⅛	7⅛	City Stores 1	7	9⅛	9⅛	9⅛	+⅛
44⅛	38	Clark Equip	1	38	38	38	−⅛
187⅛	133⅛	Coca-Cola 6	4	186⅛	185	186⅛	−⅛
20⅛	16⅛	Colonial Beacon Oil	1	16⅛	16⅛	16⅛	0
35⅛	14⅛	Collins & Aikman Co	8	29⅛	29⅛	29⅛	−⅛
89⅛	78	Do pfd 7	1	92	92	92	+2⅛
199	125⅛	Columbia Carbon 5b	2	152⅛	152⅛	152⅛	+1⅛
104⅛	69	Columbia Gas & Elec 2	39	83⅛	82⅛	83⅛	+⅛
99⅛	91	Do 5% pfd 5	1	98⅛	98⅛	98⅛	......
37⅛	23⅛	Columbia Graphoph .31	64	28⅛	27⅛	28⅛	+1⅛
40⅛	23⅛	Commercial Credit 2	1	30⅛	30	30⅛	+⅛
95	76⅛	Do 1st pfd 6.50	......	91	91	91	0
38	28⅛	Commercial Solvents 1	2	30⅛	30⅛	30⅛	−⅛
20⅛	12⅛	Commonwealth & So 60	39	18⅛	17⅛	18	0
103⅛	102⅛	Do pfd 6	......	103⅛	103⅛	103⅛	0
19⅛	13⅛	Congoleum Nairn	1	15⅛	15⅛	15⅛	0
88⅛	40⅛	Consol Cigar 7	......	......	......	......	......
70⅛	67	Do prior pfd 6.50	......	73	73	73	0
136⅛	96⅛	Consol Gas 4	3	126⅛	124⅛	126⅛	+1⅛
2	1	Consol Textile	1	1⅛	1⅛	1⅛	0
22⅛	12	Container Corp A 1.20	1	15⅛	15⅛	15⅛	......
52⅛	27⅛	Contin Baking A	......	31⅛	30⅛	31⅛	+1⅛
7⅛	4	Contin Baking B	2	4⅛	4⅛	4⅛	+⅛
71⅛	50⅛	Contin Can 2.50	1	64⅛	64⅛	64⅛	+⅛
37⅛	23⅛	Contin Diamond 2	1	25⅛	25⅛	25⅛	+⅛
77⅛	58	Contin Insurance 2	2	64⅛	62⅛	64	−1
8⅛	4⅛	Contin Motors	2	5⅛	5⅛	5⅛	+⅛
30⅛	19⅛	Contin Oil	4	26⅛	26⅛	26⅛	−⅛
40⅛	27⅛	Continent Shares	......	29⅛	28	29⅛	+⅛
111⅛	87⅛	Corn Prod Ref 4b	......	106⅛	104⅛	106⅛	+⅛
33	24⅛	Coty Co 2a	21	27	26⅛	26⅛	−⅛
26⅛	23⅛	Cream of Wheat 2	1	32⅛	32	32⅛	0
22	10⅛	Crosley Radio 1	4	17⅛	17⅛	16⅛	0
17⅛	9	Cuba Co	5	17	16⅛	17	......
70	61	Cuba R R pfd 6	......	70	70	70	......
5⅛	3⅛	Cuban C Prod	1	4⅛	4⅛	4⅛	0
48	41⅛	Cudahy Packing 4	1	44⅛	44⅛	44⅛	0
14⅛	6⅛	Curtiss-Wright Corp	80	10⅛	10⅛	10⅛	0
19⅛	13⅛	Do A	2	14⅛	14	14⅛	0
		—D—D—D—					
181	161½	Delaware & Hudson 9	1	173	172	173	−½
153	121	Delaware Lack & W 7b	5	128⅜	126	128⅜	+2⅛
220	110⅛	Diamond Match 8	2	220⅝	225	225⅝	+5⅝
9⅝	6⅝	Dome Mines 1	1	8⅝	8⅝	8⅝	0
30⅛	20⅝	Dominion Stores 1.20	1	23⅝	23⅝	23⅝	......
80⅛	77	Drug Incorp 4	1	81	81	81	−⅛
42½	28	Dunhill Internat 4a	2	35⅛	35⅛	35⅛	−⅛
154⅝	112⅝	Du Pont de Nemours 4	1	133	130⅝	133	+2⅝
		—E—E—E—					
255⅝	178⅝	Eastman Kodak 8b	1	240⅝	238⅝	238⅝	−1⅛
30⅛	24⅛	Eaton Axle & Spring 3	......	28⅛	28⅛	28⅛	+⅛
114⅝	81	Electric Auto Light 6	15	92⅝	90	92⅝	+1⅛
9⅛	4⅛	Electric Boat	2	6⅛	6⅛	6⅛	−⅛
103⅛	40⅛	Electric Pow & Light 1	6	87⅛	86⅛	87⅛	+⅛
119	108⅛	Do pfd 7	1	110⅛	110⅛	110⅛	−⅛
20⅛	17⅛	Emporium-Capwell 2	‡80	19⅛	19⅛	19⅛	......
58	30⅛	Engineers Pub Ser 2a	......	......	......	......	......
107	94⅛	Do pfd 5.50	2	107	107	107	+1⅛
68⅛	42⅛	Erie R R	......	48⅛	47⅛	48⅛	+⅛
48⅛	21	Eureka Vac Clean 4	2	28⅛	28⅛	28⅛	0
30⅛	18⅛	Evans Auto Load 2.50a	1	18⅛	18⅛	18⅛	+⅛
		—F—F—F—					
32	26	Fair (The) 2.40	1	27	27	27	......
9⅛	8⅛	Fairbanks Co	1	8⅛	8⅛	8⅛	......
60⅛	34⅛	Fairbanks-Morse 3	1	48	47	47	−1⅛
90⅛	70⅛	Federal Lt & T 1.50a	3	70⅛	70⅛	70⅛	......
89⅛	68⅛	Fidelity-Phenix Fi 2.60	8	76	76	76	......
32	21⅛	Fire Tire & Rub 1.60	2	24	24	24	......
87⅛	79⅛	Do pfd 6	1	79⅛	79⅛	79⅛	−⅛
61⅛	50⅛	First Nat Stores 2.50	1	58	58	58	+⅛
5⅛	3	Fisk Rubber	......	3⅛	3⅛	3⅛	0
21	12⅛	Do 1st pfd cv	......	14⅛	14⅛	14⅛	......
90	60⅛	Foster Wheeler 2	1	90	90	90	−⅛
57⅛	16	Fox Film A 4	14	50⅛	49⅛	50⅛	+⅛
55⅛	38⅛	Freeport-Texas 5b	1	48⅛	48⅛	48⅛	+⅛
		—G—G—G—					
111⅛	99⅛	General Am T Car 4a	10	105⅛	105⅛	105⅛	......
125	105	General Bak pfd 8	80	118	118	118	......
38⅛	25⅛	General Bronze 2	1	30⅛	30	30⅛	+⅛
34⅛	17⅛	General Cable	1	22	22	22	−1
95⅛	60⅛	General Electric 1.60	26	83⅛	81⅛	82⅛	+⅛
11⅛	11⅛	Do special .60	......	11⅛	11⅛	11⅛	+⅛
61⅛	46⅛	General Foods Corp 3	5	59	58⅛	59	+⅛
18⅛	12⅛	General Gas & E A 2b	12	14⅛	14	14⅛	+⅛
44⅛	30⅛	Gen Ital Elec 2.61f	......	39⅛	39⅛	39⅛	......
94⅛	37⅛	General Motors 3.60 b	20	51⅛	51⅛	51⅛	+⅛
131½	117⅝	Do 7% pfd 7	2	129	128½	129	+⅝
21½	13⅝	Gen Outdoor Adver 2	......	14¾	14¾	14¾	......
52⅝	32⅝	General Pub Ser 6)	2	44	44	44	0
106⅝	85½	General Ry Signal 5	2	94	93½	94	−¾
18¼	13¾	Gen Realty & Util	......	15¼	15¼	15¼	−¼
26¼	25¾	General Cast Steel	......	......	......	......	......
101	99	Do pfd 6	1	99	99	99	−½
54	41½	General Theatre	1	46	45¾	45¾	+⅝
106	80½	Gillette Safety Raz 5b	4	86⅝	86⅛	86½	+½
20⅝	11½	Gimbel Brothers	3	17½	17¼	17¼	0
82½	63	Do pfd 7	1	78⅝	78⅝	78⅝	......
38	23⅝	Glidden Co 2a	1	24⅜	24¼	24¼	−⅛
99	97½	Do prior pfd	120	98	98	98	−½
19	13	Gobel (Adolph)	2	14½	14	14½	+⅛
47⅝	37⅝	Gold Dust 2.50	3	44⅝	44⅛	44⅜	+⅛
58⅝	36	Goodrich (B F) Co 4	6	41½	40⅝	41½	+½
96⅝	62	Goodyear Tire & Rub 5	1	83	83	83	−½
28⅝	15½	Gotham Silk Hos 2.50	1	15½	15	15	−⅝
15⅝	4	Gould Coupler A	2	10⅝	10⅝	10⅝	0
13⅝	8⅝	Graham-Paige Motor	1	9	8⅝	9	+¼
10⅛	7⅝	Do ctfs	1	8	8	8	0
20⅝	13⅝	Grand Union	15	16⅝	15⅝	16	−1
42½	32½	Grant (W T) Co 1	1	36⅝	36⅝	36⅝	+½
102	87	Great North pfd 5	1	92	91½	91½	−1
99¼	83½	Do pfd ctfs 5	1	87⅝	87⅝	87⅝	+⅛
25½	19⅝	Great N Ore ctfs 2.25b	1	21½	21½	21½	0
27⅝	12½	Grigsby Grunow 2	26	23⅝	22⅝	23⅝	+⅝
		—H—H—H—					
30⅝	26	Hackensack Water 1.50	......	30⅝	30⅝	30⅝	+½
28	26	Do pfd A 1.75	......	26½	26½	26½	......
23⅝	12⅝	Hahn Dep't Stores	......	18⅝	18½	18½	−⅛
23⅝	20½	Hartman Corp A 2	1	23⅝	23⅝	23⅝	......
20	13⅝	Hartman Corp B 1.20	......	15⅝	15⅝	15⅝	−⅛
17⅝	6⅝	Hayes Body 1	2	11½	10⅝	11	+⅝
31	22	Hercules Motor	1	27	27	27	0
85	78⅝	Hercules Powder 3	......	......	......	......	......
121	117	Do pfd 7	‡10	121	121	121	......
107⅝	70	Hershey Chocolate	1	105	105	105	+⅝
106⅝	83½	Do pfd 4	......	105	105	105	0
41⅛	26⅛	Holland Furnace 2.75b	1	39	39	39	−1⅛
29	17½	Houdaille Hersh B 2	5	20⅝	20	20⅝	+⅝
		Household Finance	......	......	......	......	......
55⅝	49	Do pfd 3.12b	......	55⅝	55½	55⅝	+⅛
116⅝	52¼	Houston Oil	2	97⅝	95⅝	97⅝	+⅝
41½	26½	Howe Sound 4½b	1	31	30⅝	31	−⅛
53⅝	46⅝	Hudson & Manhat 2.50	1	48⅝	48⅝	48⅝	0
62⅝	41½	Hudson Motors 5	5	45⅝	44⅝	45⅝	+⅝
26⅝	17⅝	Hupp Motor 2a	5	18⅝	18⅝	18⅝	+⅛
		—I—I—I—					
136½	126⅝	Illinois Central 7	3	128	127	127⅝	......
32	20¼	Independ Oil & Gas 2	1	25	24⅝	24⅝	−½
17	5	Indian Motocycle	1	8	8	8	0
87½	40	Do pfd	‡20	43½	43	43	......
28⅝	15⅝	Indian Refining	1	18	17⅝	17⅝	+⅛
27⅝	15⅝	Do ctfs	......	17⅝	17	17⅝	+⅛
239	154¼	Ingersoll Rand 7.25b	1	214⅝	214	214⅝	......
98	70⅝	Inland Steel 2.50	1	85⅝	85⅝	85⅝	−⅛
33	16	Inspiration Consol 4	......	20	18⅝	20	+½
39⅝	20⅝	Interboro Rapid Tran	2	30⅝	30	30⅝	+1⅛
8⅛	4½	Internat Agric Corp	......	......	......	......	......
67⅝	54⅝	Do prior pfd 7	1	61	61	61	......
193	159	Int Bus Mach 6	......	186	186	186	−⅛
19½	13⅝	Internat Carriers	......	15⅝	15½	15⅝	+⅛
76	55⅛	Internat Cement 4	1	67	67	67	0
14½	5	Internat Comb Eng	5	10	10	10	0
144½	61¼	Do pfd 7	......	65	64	65	0
62	53	Do pfd ctfs	......	60	60	60	......
115⅝	78⅝	Internat Harvester 2.50	2	102¼	100	101⅛	−⅛
55	31½	Int Hydro Elec 2a	2	46⅛	46⅛	46⅛	0
92	65½	Internat Match pfd 4	3	85⅝	84	84	+2⅛
45⅝	30⅛	Internat Nickel 1	15	33⅝	32⅝	33⅛	+⅛
120⅝	118	Do pfd 7	......	120	120	120	......
31½	24½	Internat P & Po A 2.40	2	26⅝	26	26⅝	+
57	46½	Internat Print Ink 3	......	47½	47½	47½	......
100	93½	Do pfd 6	‡10	94½	94½	94½	−½
153	69	Internat Salt 4	12	151½	150½	150½	−⅛
77⅝	58⅝	Internat Tel & Tel 2	12	63⅝	62⅝	62⅝	0
		—J—J—J—					
148½	98	Johns-Manville Corp 3	5	108⅝	106⅝	107	−⅝
123⅝	118½	Jones & Laughlin pfd 7	‡10	123	122⅝	123	+1
5½	2	Jordan Motor	1	2⅝	2⅝	2⅝	......
		—K—K—K—					
38½	28⅝	Kayser (J) Co 4	......	28⅝	28⅝	28⅝	−⅛
38⅝	22⅝	Kelsey Hayes Wheel 2	2	34	32⅝	34	+1⅛
26⅝	7⅝	Kelvinator Corp	4	24	24	24	+⅛
62⅝	41⅝	Kennecott Copper 5	14	47½	46⅝	47⅝	+1⅛
40½	20	Kinney Co 1.50	1	39⅝	39⅝	39⅝	......
7⅝	1⅝	Kolster Radio	4	4⅝	4½	4½	0
54	38⅝	Kraft-Phen Cheese 1.50	2	53⅝	53⅝	53⅝	0
110⅝	98	Do 6½% pfd 6.50	1	110⅝	110⅝	110⅝	−⅛
36⅝	29⅝	Kresge (S S) Co 1.60	1	30⅝	30⅝	30⅝	0
38⅝	23⅝	Kreuger & Toll 1.34	8	32⅝	32⅝	32⅝	+⅛
49⅝	30⅝	Kroger Groc & Bak 1a	4	33½	33	33⅝	−⅛
		—L—L—L—					
42	34	Lehigh Port Cem 2.50	......	......	......	......	......
108⅝	105	Do pfd 7	150	108⅝	108⅝	108⅝	......
37⅝	30⅝	Lehman Corp	1	37	37	37	−⅛
42	28	Lehn & Fink 3	1	29⅝	29⅝	29⅝	......
31⅝	19⅝	Libby-Owens Glass 1	......	22⅝	22⅝	22⅝	......
118⅝	91⅝	Liggett & Myers T 5b	......	......	......	......	......
114⅝	91⅝	Do B 5b	4	108⅝	107⅝	107⅝	−⅛
81⅝	52⅝	Liquid Carbonic 4	9	73⅝	73⅝	73⅝	−1
95⅝	42⅝	Loews Corp 3	13	89⅝	89⅝	89⅝	+⅛
111⅝	88⅝	Do pfd w war 6.50	1	110	110	110	0
96⅝	84	Do pfd x war 6.50	2	96⅝	95⅝	95⅝	+⅛
70⅝	50⅝	Loose-Wiles Bis 2.60	2	65⅝	65⅝	65⅝	−⅛
31	16⅝	Lorillard (P) Co	2	28⅝	28⅝	28⅝	−⅛
138⅝	128	Louisville & Nash 7	......	135	135	135	+1⅛
44⅝	29⅝	Ludlum Steel 2	2	36	35⅝	35⅝	−⅛
		—M—M—M—					
19⅝	15⅝	McIntyre Porcupine 1	2	19⅝	19⅝	19⅝	......
86⅝	61⅝	McKeesport Tin P 4½b	2	80⅝	80⅝	80⅝	−⅛
20⅝	14⅝	McLellan Stores 1	2	15	15	15	+⅛
89⅝	66	Mack Trucks 6	2	73⅝	72	73⅝	+1⅛
159	125	Macy (RH) Co 2a	......	134	134	134	−1
12⅝	6⅝	Mallison (H R) Co	18	10⅝	10	10⅝	+⅛
55⅝	14	Manhat Elect Supply	2	17⅝	16⅝	17⅝	+1⅛
55	39⅝	Marlin Rockwell 4.25b	2	41⅝	41⅝	41⅝	......
30⅝	17⅝	Marmon Motor 2	3	21	20	20⅝	+⅛
61⅝	37⅝	Mathieson Alk Wks 2a	1	44	43⅝	44	+⅛
61⅝	49	May Dep't Store 2a	1	53⅝	51	51	0
25⅝	15⅝	Mengel Co 2	......	16⅝	16⅝	16⅝	......
92⅝	83	Do pfd	......	90	90	90	......
37	16	Mexican Seaboard	2	28⅝	28	28⅝	+⅛
33⅝	17	Miami Copper 4	......	21⅝	21⅝	21⅝	+⅛
77	59	Michigan Steel 2b	......	75⅝	75⅝	75⅝	0
33	23⅝	Mid-Continent Pet 2	8	27⅝	27⅝	27⅝	−⅛
53	32⅝	Midland Steel Prod 1b	1	36⅝	36⅝	36⅝	+⅛
		Middle States Oil	......	......	......	......	......
2⅝	1	Do ctfs	......	1⅝	1⅝	1⅝	+⅛
110	103	Mil E Ry & L pfd 6	‡10	108⅝	108⅝	108⅝	......
28⅝	12⅝	Minnea Mol Power	......	22⅝	23	23⅝	0
90	72	Do pfd	1	91	91	91	......
66	46⅝	Missouri Kan & Tex	4	56⅝	55⅝	56⅝	−⅛
107	103	Do pfd 7	......	107	107	107	+⅛
98⅝	70	Missouri Pacific	......	84⅝	84	84⅝	+2⅛
145⅝	125	Do pfd	5	132	132	132	+1
40	19⅝	Mohawk Carpet Mills 2	2	22⅝	20⅝	21⅝	+2⅛
68⅝	40	Monsanto Chem 1.25	......	53	52	52	−1⅛
49⅝	25⅝	Montgomery Ward 3	2	43	42⅝	43	+⅛
16⅝	3⅝	Moon Motor	3	11	10⅝	11	+⅛
2	1⅝	Mother Lode Coal .40	......	1⅝	1⅝	1⅝	+⅛
11⅝	4⅝	Moto-Meter Gauge & E	6	6	6	6	−⅛
61	53	Motor Products 1b	1	58	58	58	0
20⅝	12⅝	Mullins Mfg Corp	1	17	17	17	......
64⅝	54⅝	Do pfd 7	......	57⅝	57⅝	57⅝	......
25⅝	17	Murray Co of Am 2a	4	23	21⅝	23	+1⅛
40⅝	35⅝	Myer (F E) & Bros 2	2	43	42⅝	42⅝	......
		—N—N—N—					
58⅝	40	Nash Motors 4	2	41½	40⅝	41½	+⅝
30⅝	11	National Air Tran	......	24⅝	24⅝	24⅝	0
20	9⅝	National Bellas Hess 1a	1	14⅝	14⅝	14⅝	−⅛
91⅝	71	National Biscuit 7	4	90⅝	89⅝	90	+⅛
88⅝	58⅝	National Cash R A 4b	2	59⅝	58	59⅝	+⅛
59⅝	45⅝	National Dairy Prod 2	11	55⅝	55⅝	55⅝	+⅛
58⅝	32	National Pow & Light	6	47⅝	46⅝	47⅝	+1
4⅝	1⅝	National Radiator	......	2⅝	2⅝	2⅝	......
11	4	Do pfd	......	5	5	5	......
124⅝	102	Nat Supply 5	1	114	114	114	+⅛
31⅝	17	Nevada Consol Cop 3	4	21⅝	20⅝	21	+1⅛
58	40	Newton Steel 2	......	51⅝	51⅝	51⅝	+1⅛
192⅝	167	New York Central 8	2	178	176⅝	177⅝	+2⅝
128⅝	107⅝	New York N H & H 6	10	117⅝	116	117⅝	+2⅝
125⅝	119	Do pfd 7	2	122⅝	122⅝	122⅝	0
32	28	New York Invest 1.20	2	29⅝	29⅝	29⅝	+⅛
132⅝	93⅝	North American 7	2	119	118⅝	119	+⅛
14⅝	10⅝	North Amer Aviation	2	11⅝	11	11⅝	+⅛
97	78⅝	Northern Pacific 5	1	82⅝	82⅝	82⅝	0
		—O—O—O—					
34⅝	18⅝	Oliver Farm Equip	2	31⅝	30⅝	30⅝	+⅛
46⅝	21⅝	Do CV pfd 3	1	41⅝	41⅝	41⅝	−⅛
90⅝	70	Do prior pfd 6	1	89⅝	89⅝	89⅝	−⅛
		Orpheum Circuit	......	......	......	......	......
98½	93	Do pfd 8	......	94⅝	94⅝	94⅝	−⅛
78	67⅝	Otis Elevator 5b	1	78⅝	78	78⅝	+⅛
126	119⅝	Do pfd 6	......	126	126	126	0
72	53	Outlet Co 4	......	......	......	......	......
110	76	Do pfd 7	‡10	107⅝	107⅝	107⅝	......
80⅝	50⅝	Owens Illinois Glass 4	1	62⅝	62⅝	62⅝	......
		—P—P—P—					
74⅝	52⅝	Pacific Gas & Elec 2	2	68⅝	67⅝	68	+⅛
107⅝	72	Pacific Light Corp 3	......	98	98	98	+⅛
30	21	Pacific Mills	......	25	25	25	0
23⅝	15⅝	Packard Motor 1.10b	7	17⅝	17⅝	17⅝	+⅛
77⅝	48⅝	Pan Pub Corp 4	3	67⅝	66⅝	67⅝	+⅛
4⅝	2⅝	Park Utah Consol	......	2⅝	2⅝	2⅝	0
26⅝	12⅝	Parmelee Trans 1.50	......	15⅝	15⅝	15⅝	0
9	2⅝	Pathe Exchange	1	6⅝	6⅝	6⅝	−⅛
19⅝	5	Do A	3	13⅝	13⅝	13⅝	−⅛
14	6⅝	Peerless Motor	9	9	8⅝	9	+⅛
58⅝	28⅝	Penick & Ford 1	......	31⅝	31	31⅝	−⅛
12⅝	6⅝	Penna Dixie Cement	1	9⅝	9⅝	9⅝	0
86⅝	72⅝	Penna R R 4	6	78⅝	78⅝	78⅝	0
80	68	Penny (J C) Co	......	......	......	......	......
100⅝	98	Do pfd	1	100⅝	100⅝	100⅝	0
44⅝	34⅝	Phelps Dodge Corp 3	1	36⅝	36⅝	36⅝	+⅛
248	221⅝	Phila Co 7b	......	......	......	......	......
51⅝	47	Do 5% pfd 2.50	......	48	48	48	......
28⅝	11⅝	Phila & Read C & I	48	25⅝	24⅝	24⅝	−⅛
44⅝	29⅝	Phillips Petroleum 1.60	5	38⅝	38⅝	38⅝	0
38	21⅝	Pierce-Arrow Motor	1	27⅝	27⅝	27⅝	......
2⅝	1	Pierce Oil	1	1⅝	1⅝	1⅝	−⅛
7⅝	2⅝	Pierce Petroleum	3	6⅝	5⅝	5⅝	−⅛
37⅝	31⅝	Pillsbury Flour Mills 2	1	33	32⅝	33	+⅛
78	54	Pitts Coal of Pa	2	62⅝	62	62⅝	0
		Do pfd	4	97	96	97	−⅛
14	8	Pitts Term Coal	......	......	......	......	......
46	38	Do pfd	1	42	42	42	......
108	100	Pitts Steel pfd 7	......	98⅝	98⅝	98⅝	......
34⅝	25	Pont & Co R 2	1	28	27⅝	28	−⅛
27⅝	11	Porto Rican-Am Tob B	......	19	19	19	−⅛
53⅝	45	Prairie Oil & Gas 2.25b	2	46	45⅝	45⅝	−⅛
60	50⅝	Prairie Pipe Line 5b	4	52	51⅝	52	−⅛
128⅝	81⅝	Public Ser of N J 3.40b	6	113	112⅝	112⅝	−⅛
112⅝	106⅝	Do 6% pfd 6	1	112⅝	112⅝	112⅝	......
155½	148	Do 8% pfd 8	1	155¼	155¼	155¼	......
89¼	76	Pullman Corp 4	3	76⅝	76⅝	76⅝	−¼
8½	2	Punta Alegre Sugar	2	2½	2½	2½	0
27¼	21⅛	Pure Oil Co 1.50	4	23	22⅞	23	0
114	112¼	Do pfd 8	......	114	114	114	+1½
88⅝	66	Purity Bakeries 4	2	73	73	73	+⅛
		—R—R—R—					
69⅝	34⅝	Radio Corp of Amer	50	50⅝	50¼	50¼	−¼
50	19	Radio Keith Orpheum	5	42	41½	41½	0
58⅝	33	Raybestos Manhat 2.60	4	40⅝	39⅝	40⅝	+⅝
141¼	110¼	Reading Co 4	2	120½	117	120	+2⅜
50⅛	48⅛	Do 1st pfd 2	12	50½	49½	50⅛	......
57	47⅝	Do 2nd pfd 2	......	51	51	51	......
64⅝	43⅝	Real Silk Hosiery 5	1	51¼	50⅝	50⅝	−1⅛
46½	25⅝	Remington-Rand 50	7	35⅝	35⅛	35¼	−⅛
14⅝	10⅝	Reo Motor Car 80	15	11⅝	11⅝	11⅝	0
82½	53⅝	Republic Iron & Steel 4	......	......	......	......	......
86⅝	82½	Do new	2	83	82½	82½	−½
95⅝	95	Do pfd new	......	95	95	95	−⅛
34⅝	28⅝	Reynolds Metal 2.40	......	33⅝	33	33⅝	+⅛
7½	4	Reynolds Springs	1	4⅛	4⅛	4⅛	−⅛
80	71½	Reynolds Tobacco 3	......	......	......	......	......
58⅝	48⅝	Do B 3	9	52⅝	51⅝	52⅝	+⅝
24½	20⅝	Richfield Oil (Cal) 2	21	22	21⅝	21⅝	−½
48⅝	33	Rossia Insur Co 2.20	......	38⅝	38⅝	38⅝	−⅝
56½	49⅛	Royal Dutch 3.22	1	53⅜	53⅜	53⅜	0
		—S—S—S—					
118⅝	107⅝	St Louis & San Fran 8	2	115	114⅝	114⅝	......
76⅝	58	St Louis Southwest	......	72½	70	72½	+1½
13½	4½	Schulte Retail Stores	......	9	9	9	−½
55½	45	Scott Paper 1.40	3	51	51	51	......
12½	8⅝	Seaboard Air Line	2	9⅝	9⅝	9⅝	−⅛
41⅝	16⅝	Do pfd	1	21⅝	21⅝	21⅝	......
100⅝	79	Sears, Roebuck 2.50a	1	85⅝	84	84⅝	+1¼
13½	7⅝	Servel & Co	4	11	11	11	+⅛
32⅝	22⅝	Sharon Steel Hoop 2	1	24	24	24	......
52	36⅝	Shattuck (F G) 1.50b	......	47⅝	47⅝	47⅝	+⅛
25½	20⅝	Shell Union Oil 1.40	5	20⅝	20⅝	20⅝	+⅛
35⅝	8⅝	Shubert Theatre	4	25⅝	25	25	0
99	32½	Simmons Co 1.60	9	37	36⅝	37	+⅛
37⅝	22⅝	Simms Petroleum 1.60	1	28⅝	28⅝	28⅝	+⅝
32	21⅝	Sinclair Consol Oil 2	2	28	27⅝	28	0
42	28⅝	Skelly Oil 2	2	35	34⅝	35	0
		Solvay Amer Invest	......	......	......	......	......
118	95½	Do pfd w war 5.50	2	116½	116½	116½	−⅛
30⅝	20⅝	So Porto Ric Sug 2.50b	1	22½	22½	22½	+⅛
72	56⅝	Southern Cal Edison 2	......	64⅝	64	64⅝	−1⅛
9	3½	Southern Dairies B	1	6	6	6	......
127	116	Southern Pacific 6	1	122½	122½	122½	0
186⅝	101½	Southern Railways 8	1	113⅝	112½	113⅝	+⅛
80½	13⅝	Sparks Withington 1	1	26½	26½	26½	0
36½	21½	Spicer Mfg Co	1	23⅝	23⅝	23⅝	−⅛
52	29⅝	Spiegel May Stern 2	......	32	32	32	......
29½	21½	Standard Brands 1.50	9	22⅝	22⅝	22⅝	+⅛
129⅝	103	Standard Gas & E 3.50	......	115⅝	115	115	+⅛
66⅝	46½	Do pfd 4	2	66½	66½	66½	−⅛
75	55½	Stand Oil Cal 2½	1	70	69½	70	+⅛
84⅝	57⅝	Stand Oil (N J) 2b	10	77⅝	76⅝	77⅝	+⅛
40⅝	31⅝	Stand Oil (N Y) 1.60	4	36	35⅝	36	+⅛
3	1⅝	Standard Plate Glass	......	......	......	......	......
10⅝	4	Do pfd	‡1	4⅝	4⅝	4⅝	......
20⅝	10⅝	Sterling Securities A	1	17	17	17	0
47	26⅝	Stewart-Warner 2.50a	2	28	27⅝	27⅝	+⅛
113⅝	77½	Stone & Webster 4	1	96⅝	96	96⅝	+⅛
47⅝	35⅝	Studebaker 5	......	37	36⅝	37	+⅛
125	102⅝	Do pfd 7	10	122	122	122	......
70	53	Sun Oil Co 1a	......	......	......	......	......
122½	102⅝	Do pfd 6	......	104⅝	104⅝	104⅝	+⅛
23⅝	5⅝	Superior Oil	2	7⅝	7⅝	7⅝	+⅛
6	2⅝	Symington Co	......	......	......	......	......
17⅝	7⅝	Do A	......	13⅝	13⅝	13⅝	+⅝
		—T—T—T—					
60½	50⅝	Texas Corp 3	3	57⅝	57½	57⅝	−⅛
67⅝	54½	Texas Gulf Sulphur 4	2	60½	60½	60½	+½
14½	8⅝	Texas Pac & C & Oil 51	6	10⅝	10⅝	10⅝	......
32⅝	13⅝	Texas Pac Land Trust	2	27⅝	26½	27⅝	+½
36⅝	18	Thatcher Mfg Co 1.60	2	22¼	22¼	22¼	−⅛
41	30	Thompson (J R) Co 2.40	......	41	41	41	0
18⅝	11	Thomp Starrett	1	15⅝	15⅝	15⅝	+⅛
17⅝	10⅝	Tide Water Ass Oil 60	4	15⅝	15⅝	15⅝	0
31	19½	Tide Water Oil 80	......	......	......	......	......
94⅝	86½	Do pfd 5	......	93	93	93	−⅛
89⅝	69⅝	Timken Roller Bear 3	2	73	73	73	0
6½	2⅝	Tobacco Products 1.40	5	4⅝	4⅛	4⅝	+⅛
12	7⅝	Do A	2	11⅝	11⅝	11⅝	+⅛
24	19	Transcont Oil	4	19⅝	19	19⅝	+⅛
28⅝	14½	Transue & Williams 1	3	19½	19	19	−⅛
18⅝	14½	Tri-Continental	......	16	15⅝	15⅝	−⅛
98⅝	91	Do pfd 6	......	93⅝	93⅝	93⅝	+⅛
41⅝	30⅝	Trico Products 2.50	......	35⅝	35⅝	35⅝	......
22	15	Traux Tracer Coal 1.60	3	15⅝	15½	15⅝	......
		—U—U—U—					
138	97⅝	Underwood El Fisher 4	1	111	111	111	−1
106⅝	76	Un Carb & Carbon 2.60	35	81⅝	79	80⅝	+1⅛
50	39⅝	Union Oil (Cal) 2a	1	45	45	45	−½
242⅝	215	Union Pacific 10	3	229⅝	227½	229⅝	+2⅝
38½	32	Union Tank Car 1.60	1	34	34	34	......
99	43⅝	United Air and Tran	6	74⅝	73⅝	74	+⅝
77⅝	56	Do pfd 3	1	70	70	70	......
54⅝	36	United Bis (Amer) 1.60	2	53⅝	53⅝	53⅝	+⅛
84	44⅝	United Carbon Co 2	1	62⅝	61	62⅝	+1⅛
9	4	United Cigar Store 1	4	8	7⅝	7⅝	+⅛
59⅝	36⅝	Do pfd 6	2	58⅝	58½	58⅝	0
62	30⅝	United Corp	25	45⅝	44⅝	45⅝	+⅝
53½	46⅝	Do pfd 3	3	51⅝	51⅝	51⅝	0
105	86½	United Fruit 4a	1	91⅝	91	91	+⅛
49⅝	31⅝	United Gas & Improve	2	44⅝	44⅝	44⅝	+⅛
102⅝	97⅝	Do pfd 5	4	101⅝	101½	101⅝	0
32⅝	16⅝	United Piece Dye Wks	5	31⅝	31	31	−⅛
12	4⅝	United Stores Corp A	3	9⅝	9	9⅝	+⅛
35⅝	15⅝	Do pfd	3	37½	35⅝	37	+1½
33⅝	18⅝	United S C Ir P & Fdy 2	1	32⅝	32⅝	32⅝	0
20⅝	15⅝	Do 1st pfd 1.20	2	20⅝	20½	20⅝	+⅛
32⅝	18⅝	United States & For Sec	1	24	24	24	−⅛
139⅝	84½	U S Ind Alcohol 6	......	92⅝	92⅝	92⅝	−⅛
15½	7⅝	United States Leather	......	......	......	......	......
26	15	Do A 4	1	21	21	21	......
75½	60	United States Rty Im 5	3	65⅝	65	65	0
35	21½	United States Rubber	2	29⅝	29	29⅝	+⅛
36½	27	Un States Sm R&M 3.50	......	28⅝	28⅝	28⅝	0
198⅝	162	U S Steel 7	12	172	171	172	+⅛
146½	141	Do pfd 7	......	145½	145	145	......
68	56	U S Tobacco	......	65⅝	65⅝	65⅝	+⅛
46	31⅝	Utilities Pow & Lt A 2	2	40	39⅝	40	+⅛
		—V—V—V—					
7⅝	4	Vadsco Sales	59	4⅝	4	4⅝	0
148⅝	49⅝	Vanadium Corp 4b	17	114	112⅝	113⅝	+1⅛
47⅝	38	Vick Chemical 2.50	3	45⅝	45⅝	45⅝	−⅛
8⅝	5⅝	Virginia Car Chem	5	6	6	6	......
149⅝	65	Vulcan Detinning	......	......	......	......	......
100	85	Do pfd	......	97	97	97	......
		—W—W—W—					
67⅝	47	Wabash Railroad	......	52⅝	51⅝	52⅝	+1⅛
31⅝	24⅝	Waldorf System 1.50	8	29⅝	28⅝	29⅝	+⅛
41⅝	26	Walworth Co 2	1	32⅝	32	32	+⅛
15⅝	4⅝	Ward Baking B	2	10⅝	10⅝	10⅝	+⅛
77⅝	58	Ward Baking pfd 7	1	64⅝	64⅝	64⅝	......
80⅝	38⅝	Warner Bro Pictures 4	25	68⅝	62⅝	63⅝	+⅛
27	16⅝	Warner-Quinlan Co 1	3	18⅝	18⅝	18⅝	−⅛
62	48⅝	Warren Brothers 3b	1	57⅝	57⅝	57⅝	+1
43½	23⅝	Warren Fdy & Pipe 2	1	43	42½	43	−⅛
29⅝	22⅝	Wesson Oil & Snow 2	4	28⅝	28	28⅝	+⅛
		West Penn Electric	......	......	......	......	......
101	97⅝	Do 6% pfd 6	......	100⅝	100⅝	100⅝	+⅛
		West Penn Power	......	......	......	......	......
117½	112½	Do 7% pfd 7	......	117½	116⅝	117½	......
24⅝	13⅝	Western Dairy Prod B	2	20⅝	20	20⅝	+⅛
36	21⅝	Western Maryland	......	32⅝	32⅝	32⅝	+⅛
30⅝	20⅝	Western Pacific	......	......	......	......	......
55⅝	40⅝	Do pfd	2	48⅝	47⅝	48⅝	......
219⅝	168⅝	Western Union Tel 8	3	185⅝	183⅝	185⅝	+1⅛
201⅝	140	Westinghouse E & M 5	10	176⅝	172⅝	176	+1⅝
59⅝	37	Westvaco C Prod 2	......	47⅝	47⅝	47⅝	......
43	31	White Motors 2	1	36⅝	36⅝	36⅝	+⅛
54⅝	37⅝	White Rock Min Sprs 4	......	47	47	47	−1
11	6⅝	Willys-Overland 1.20a	......	7⅝	7⅝	7⅝	+⅛
72⅝	58⅝	Woolw'th (FW) Co 2.40	1	63⅝	62⅝	63⅝	+⅛
168⅝	67⅝	Worthington Pump	12	151	147⅝	150⅝	+1⅛
91⅝	78	Do pfd B 6	......	91	90⅝	91	+⅛
73	60⅝	Wrigley (W) Jr 4	......	71⅝	71⅝	71⅝	......
		—Y—Y—Y—					
34	12⅝	Yellow Tr & Coach	4	28⅝	27⅝	28	0
47	36⅝	Youngstown S & Wire 3	1	39⅝	39⅝	39⅝	+⅛
		—Z—Z—Z—					
18⅝	5⅝	Zenith Radio Corp 1	......	13⅝	13⅝	13⅝	0

*Ex-dividend; ‡Ex-rights; (a) Plus extras; (b) Including extras; (c) Transactions in cash; (d) Partly stock; (f) Plus, quarterly payable in common stock; (g) Extra as stock; (h) Paid so far this year; (j) Payable in stock.

LIVESTOCK MARKETS

Pittsburgh.

Brinkman, Wood & Beck, livestock commission merchants, furnish the following quotations:

Cattle—Receipts light, market slow. Good to choice, $12.00@12.10; good, 1,300 to 1,400 pounds, $11.50@11.85; medium, 1,200 to 1,300 pounds, $10.75@11.25; tidy, 1,050 to 1,150 pounds, $10.75@11.25; fair, 900 to 1,100 pounds, $9.75@10.50; common, 700 to 900 pounds, $8.00@9.00; common to good fat bulls, $6.00@9.00; common to good fat cows, $4.50@8.50; heifers, 700 to 1,100 pounds, $8.00@10.50; fresh cows and springers, $50.00@120.00.

Hogs—Receipts, four double deck loads; market 5 cents per hundredweight higher. Prime heavy hogs, $10.25@10.50; heavy mixed, $10.60@10.75; mediums, $10.75@10.90; heavy yorkers, $10.85@10.90; light yorkers, $10.50@10.75; pigs, $10.50; roughs, $8.00@9.00; stags, $7.00@8.50.

Sheep and lambs—Receipts light, market strong on choice grades, others steady. Prime wethers, $5.75@6.00; good mixed, $5.25@5.50; fair mixed, $4.50@5.10; culls and common, $1.50@3.50; culls to choice lambs, $5.50@10.25; spring lambs, $11.00@13.00.

Calves—Supply light, market steady. Veal calves, $11.50@12.00; heavy and thin calves, $5.00@9.00.

Chicago.

Hogs—Receipts, 20,000 head, including 10,000 direct; mostly 15-25c higher; active to shippers and small packers; packing sows strong to 10c higher; top, $10.40 paid for 170-210 pounds; butchers, medium to choice, 250-300 pounds, $9.65@10.25; 200-250 pounds, $10.00@10.40; 160-200 pounds, $10.00@10.40; 130-160 pounds, $9.75@10.25; packing sows, $8.00@9.75; pigs, medium to choice, 90-130 pounds, $9.00@10.15.

Cattle—Receipts, 2,000; calves, 700; strong trade on fed steers and yearlings; prices 25 to 50c more higher than late last week, with common and medium grades showing most upturn; all other classes substantially higher for week; mostly steady today; most fed steers $10.25@11.50; choice kinds absent; slaughter classes, steers, good and choice, 1,300 to 1,500 pounds, $12.50@14.50; 1,100 to 1,300 pounds, $12.00@13.25; 950 to 1,100 pounds, $11.75@14.00; common and medium, 850 pounds up, $8.50@12.00; fed yearlings, good and choice, 750 to 950 pounds, $11.50@13.50; heifers, good and choice, 850 pounds down, [illegible]; common and medium, $7.00@10.00; cows, good and choice, [illegible]; common and medium, [illegible]; low cutter and cutter, [illegible]; bulls, good and choice (beef), [illegible]; cutter to medium, [illegible]; vealers (milk fed), good and choice, $10.50@12.00; medium, $8.50@10.50; cull and common, $6.00@8.50; stocker and feeder steers, good and choice, all weights, $9.75@10.75; common and medium, $7.50@9.75.

Sheep—Receipts, 12,000; steady; bulk shorn lambs, $9.60@10.00; top to outsiders, $10.25; native springers, strong to 25c higher, $11.75 down; fat ewes strong at $5.00@5.75; slaughter classes, spring lambs, good and choice, $10.75@11.85; medium, $9.50@10.75; cull and common, $8.50@9.50; lambs, good and choice, 92 pounds down, $9.25@10.25; medium, $8.25@9.25; common, $7.50@8.25; medium to choice, 150 pounds, $4.50@6.00; ewes, medium to choice, 150 pounds down, $4.00@5.75; cull and common, $2.00@4.25.

East Buffalo.

Hogs—Receipts 2,300 head; holdovers 128 head; market active, generally 15c higher on light and medium butchers; weightier butchers strong; other classes steady; top, $10.90; bulk, [illegible]; [illegible]; sows, [illegible].

Cattle—Receipts [illegible] head; market steady; offerings largely cutter grades and cows at $3.50@7.00; few common kinds, [illegible]; medium bulls, [illegible]; few medium lightweight steers, [illegible].

Calves—Receipts [illegible] head; market active; fully steady; good to choice vealers, $12.50; mostly $13.00; common and medium, [illegible].

Sheep—Receipts 1,300 head; shorn lambs fully 50c higher; better grades, [illegible]; spring lambs, [illegible] higher than last week's close; choice around 75 lbs., $15.50; ewes steady, $5.50 down.

Cincinnati.

Hogs—Receipts, 3,300; holdovers, 350; active; butchers, 160 lbs. up, [illegible]; [illegible].

Cattle—Receipts, 775; calves, 275; steady; medium to good steers and heifers, [illegible]; beef cows, [illegible]; bulls, [illegible]; [illegible].

Sheep—Receipts, 800; [illegible]; steady to high; [illegible].

INVESTMENT TRUSTS

[illegible]

LOCAL CURB

(Furnished by Moore, Leonard & Lynch.)

[illegible]

Western Pacific Stock Retained By James

DENVER, Col., May 24—Arthur Curtiss James, who attended meeting of the Moffat road here, declared that the Couzens resolution whether adopted by the House or not will put an end to railroad consolidations for time being at as the Interstate Commerce Commission will heed the measure as an expression of public sentiment.

Asked if he had sold the Western Pacific Railroad to the Van Sweringen interests he answered that he did not own the Western Pacific, although he did have a substantial stock interest which he added he had not sold.

President Baldwin, of the Missouri Pacific Railroad, stated positively that his road was not making any negotiations at all for the Western Pacific.

Local Companies Get Car Orders

The Pressed Steel Car Company has received an order for 166 steel underframes from Fruit Growers Express, Inc., and Standard Steel Car Company, has a contract for 20 suburban coaches for the Erie Railroad. The Canadian Car and Foundry, Ltd., has received an order for 150 ore cars from the Canadian Pacific Railroad.

FINANCIAL NEWS AND VIEWS

LION OIL ACQUISITION

Lion Oil and Refining Company has purchased a controlling interest in the Pennsylvania Oil Company, operating a chain of 21 retail service stations and four bulk terminals, with headquarters at Memphis, Tenn. The stations are located in Memphis and Jackson, Tenn., and Northeastern Arkansas.

NICKEL PLATE IMPROVEMENT

The New York, Chicago and St. Louis Railroad is completing its improvement program in connection with the Cleveland Union Station development. During the past 18 months the road has spent about $12,000,000 in additions and betterments in the Cleveland area.

GAS INDUSTRY

Reports from companies representing nearly 90 per cent of the manufactured gas industry to the American Gas Association indicate that sales for the first quarter of 1930 aggregated 97,233,000,000 cubic feet or an increase of 2.3 per cent over the corresponding period last year. Natural gas sales decreased 4.4 per cent.

SHEEHAN ON HARRIMAN BOARD

Winfield R. Sheehan, vice president of the Fox Film Corporation and Fox Theaters Corporation, has been elected a director of the Harriman National Bank and Trust Company. J. Fletcher Farrell, president of Sinclair Consolidated Oil Corporation, also was elected a director of the bank.

MINING MACHINERY

Exports of United States mining and quarrying machinery in 1929 were valued at $17,953,877, against $14,059,592 in 1928, according to the Commerce Department. This is a new record.

STANDARD GAS DIRECTORS

Several new directors were elected to the board of the Standard Gas and Electric Company at the annual meeting of stockholders. They are Arthur C. Allyn, Victor Emanuel, S. L. Fisher, E. Carleton Cranberry, William C. Langley, Royal E. T. Riggs and Louis H. Seagrave.

GENERAL WATER WORKS

Directors of General Water Works and Electric Company announce that hereafter holders of Class "A" common stock will have right to apply dividends to purchase of additional shares at $20 instead of present price of $24.

INSURANCE ASSETS RISE

A new peak in the assets of life insurance companies of the United States and branch offices of foreign companies doing business under the laws of New York State was reached in 1929. The total assets jumped $1,279,528,908 to a total of $15,015,219,383.

NEW CORN PRODUCTS DIRECTOR

Charles S. McCain, president of the Chase National Bank, has been elected a director of the Corn Products Refining Company to succeed Clarence Kelsey, deceased.

ACQUIRES STEELE STORES

J. J. Newberry Company has purchased seven Steele stores located in Port Jervis, N. Y.; Salamanca, Albion, N. Y.; East Palestine, O.; Ottumwa, Ia.; Perry, Ia., and Rock Island, Ill.

RUBBER CONSUMPTION

Consumption of crude rubber of all classes by United States manufacturers in April totaled 40,207 tons, compared with 35,914 tons in March and 47,521 in April, 1929.

PLANS STOCK CHANGE

United Cigar Stores Company of America plans to change its authorized common stock from 6,000,000 shares of $10 par to 6,000,000 shares of no par, each present share to be exchanged for one new share.

HEADS WARNER SUGAR

Frank C. Lowry has been elected president and director of Warner Sugar Corporation. Horace Havemeyer also was elected a director.

UNION DRAWN STEEL

B. F. Fairless, first vice president of the Republic Steel Corporation, has been elected president of the Union Drawn Steel Company, Beaver Falls, Pa., a subsidiary of Republic, to succeed E. S. Hopps, who resigned as president and general manager.

RAILWAY SIGNAL GETS ORDER

A $1,500,000 order has been received by the General Railway Signal Company from the Toronto Terminals Railway Company, owned jointly by the Canadian Pacific and Canadian National Railways.

FORD JUSTIFIES HELP GIVEN RUSSIA

Believes It Duty to Aid People Who Want to Work And Be Self-Supporting

By MERRYLE STANLEY RUKEYSER.

(Copyright, 1930, Universal Service, Inc.)

NEW YORK, May 23.—The increasing economic alliances between American business and banking institutions and Soviet Russia raise the question of whether the State Department at Washington is likely to alter its views on the question of recognition.

Henry Ford, the economic sage of Dearborn, who in a sense plays a lone hand and speaks only for himself, has recently become active in Russia. In seeking to justify his position, Mr. Ford pointed out:

"Russia is beginning to build. It makes little difference what theory is back of the real work, for in the long run facts will control. I believe it is our duty to help any people who want to go to work and become self-supporting. I have long been convinced that we shall never be able to build a well balanced economic order in the world until every people has become as self-supporting as possible."

In giving the economic setting for his views in the forthcoming issue of the Nation's Business, Mr. Ford adds:

"The system of keeping certain nations dependent on others economically must disappear. It is going to disappear. Then, when we know just what every nation can do, we will be in sight, for the first time, of a civilized economic practice. I am ready to admit that as people after people come into self-support, certain markets, so-called, will disappear. There will be readjustment. But it will be worth the price we will be asked to pay.

TO FOLLOW RUSSIA

"Only stupid greed could think of the world continuously dependent on us or think of our people as the perpetual factory hands of the nations. No, the nations will do as Russia is doing. By taking advantage of American methods now the Russians get the benefit of a half century of experience. They start abreast of the times, industrially. Experiments that took years in this country will be unnecessary. They will be able to avoid costly mistakes. The world will never regret showing good will to any people, no matter whom."

A question frequently raised is whether the rest of the world will become Fordized, that is to say, transformed into the ways of mass production and high wages. One retarding influence overseas is that mass production is dependent on a home market of large productions, and that outside of the United States the standard of living is not sufficiently high to justify the regimen of large output. But Mr. Ford believes that the trend will be toward the higher American standard of living, saying:

"The adoption of high wages, low prices and mass production in all countries is now only a matter of time. Instead of reducing our foreign markets, it will serve to define them. We shall make and sell more of the things we can manufacture. Better and more economically than other nations. Every other nation in turn will make and sell more of the things which it is best fitted to supply to the world."

Mr. Ford, of course, does not think that industrial America has reached its goal. It is merely moving in the right direction. He insists:

"Costs are still too high and wages are too low even in this country. We do not regard the Ford minimum wage as a maximum, or a peak. As an insurance of business and industry price reduction and wage increase must be continuous. It is gratifying to see how quickly American business grasped this idea. Of course, there are still some rough spots, but they cannot long survive the better idea.

UP TO PLAIN PEOPLE

"Industry depends on the plain people entirely—the wage earners. They can buy only if they have the money. They can have money only if they earn it. Thus American industry depends on the market made possible by the American wage.

"Another thing. People must have time to use what they make. People who worked 15 hours a day needed very little. But leisure creates needs which labor supplies. So you have the two American contributions to practical industrial economics, higher wages and shorter hours. They are sound practice. Higher wages and shorter hours are bound to be adopted everywhere."

The newest vogue in the selection of technical experts by Soviet Russia is to turn to American engineers and specialists, who have replaced German technologists in the special favor of Russians.

The economics of mass production is clearly demonstrated in the experience of domestic automobile producers during the first quarter. As a result of curtailed production, all companies thus far reporting, except General Motors and Nash, reported a reduced profit per car. Declining production reduced the savings from mass economies. Four companies reported a profit of less than $10 a unit, and seven out of 10 disclosed a profit of less than $100 a unit. These margins are abnormally low on account of trade conditions. If consumers are to get the full benefits of mass production and competitive zeal, it will be necessary to slash distributive costs. One great waste results from uneconomic trade-ins.

Ad President

Photo by International Newsreel

GILBERT T. HODGES

Mr. Hodges, New York, elected president of the Advertising Federation of America, succeeding C. G. Younggreen, at the Washington (D. C.) convention.

Stock Exchange Topics

Du Pont Interests Again Reported Active in General Motors.

One of the outstanding achievements of yesterday was the demonstrated ability of General Motors to push through the point at which stern resistance had been encountered for several sessions. Wilmington interests are again reported active on the buying side of the stock, and Wall Street is beginning to regard the outlook for the company as more favorable than it had recently. It is now estimated unofficially that current quarter earnings will equal $1.50 a share or better for the common stock which would bring net for the half-year to around $2.50. Insiders are understood to be anticipating earnings for the year of at least $4 a somewhat better figure. Thus share with chances favoring a while an extra dividend may not be forthcoming, it looks as though the regular $3 payment will be covered by a safe margin.

Inability of Union Carbide to rally with other popular trading stocks created a good deal of discussion during yesterday. The stock has many friends, but since the publication of its first quarter earning statement it has been in a down trend, though seemingly offerings meet good absorption. Report had it that recent weakness has been due in a measure to liquidation for the account of the estate of a wealthy individual who had long been identified with the public utility industry in an active way.

Beyond the fact that it tended to confirm report current some time ago that another railroad was picking up the stock the disclosure that the Securities Corporation of the New York Central had acquired 77,225 shares of Delaware, Lackawanna and Western stock was not looked upon as carrying any special significance. This stock, acquired at an average cost of about $140 a share is equivalent to about a 4.6 per cent interest. Control of Lackawanna, however, rests with powerful banking interests who have always been friendly with the Central. The Lackawanna is grouped with the Chesapeake and Ohio in the revised Interstate Commerce Commission plan for consolidations.

The dull market is causing a lot of discussion as to what the move will be when the deadlock is broken. Never sell a dull market is advice as old as Wall Street but undoubtedly many of these old axioms have gone into the discard with the different viewpoints on commerce and finance growing out of changed conditions brought on by the World War. At the same time guessing which way the cat will jump makes markets and also makes for caution which in itself helps the whole situation.

May 31 United States Steel will complete the first two months of its second quarter. Estimates are that earnings have been smaller than in the first two months of the year, due largely to deliveries of steel at lower prices. It would be remarkable, indeed, if United States Steel were able to report larger earnings in the second quarter than the first quarter. Few believe it will, but it is safe to say that there will be a comfortable surplus after dividend provisions.

The reduction in Calumet and Arizona's dividend from a $6 basis to a $2 basis was more drastic than some expected. But this action does not necessarily signify that dividend reductions of Anaconda, Kennecott and other copper companies will be as drastic. If Kennecott cuts its dividend more than 50 cents quarterly, many who know the financial position of the company will be surprised. And the same can be said relative to Anaconda. Magma Copper has acted much better than stocks of other copper companies, largely because of the belief that it is in a stronger position to maintain fair dividends than other copper companies, due to a very well fortified cash position.

Work Horses Parade Downtown June 7

Pittsburgh's eleventh annual parade of work horses will be held Saturday afternoon, June 7. Sponsors of the parade expect that more than 1,000 horses will be entered. They will be reviewed by Mayor Charles H. Kline and other city officials, and prominent business and professional men. More than 200 horses will be entered by the City of Pittsburgh.

Forbes

Don't Use Word 'Cheap' If You Talk to Ford!

By B. C. FORBES

BUSINESS IS AT LEAST holding its own. Summer spurts are rare, but indications are that there will be less than the usual tapering off this summer.

The stock market looks to me as if it were laying foundations for an upward movement after its present spell of inactivity ends. This is not a time to sell either the stock market or America short.

HENRY FORD won't let anybody refer to his car as "cheap." Mr. Ford holds that there is nothing cheap about his product. He is proud of its being the lowest-priced automobile. There is, in Mr. Ford's eyes, a very great difference in the meaning of the words "low-priced" and "cheap."

A PARTNERSHIP in J. P. Morgan & Co. would be a logical opening for S. Parker Gilbert on his return after having earned a unique reputation in Europe for his handling of German reparation payments. He is only 37, and was but 31 when he took over the duties of agent general for reparation payments when Owen D. Young withdrew.

Mr. Parker is a lawyer but had financial experience as under secretary of the treasury in Washington under Secretary Mellon, who spotted his young assistant as a brilliant comer. Probably more $100,000-a-year offers will be tendered young Parker than have ever been pressed upon any man of his age. There isn't a law firm in America that wouldn't gladly embrace him as a partner. The chances are, however, that he will be captured by the world of finance where the highest rewards reach astounding figures.

Perhaps Mr. Parker will step into the opening created in the Morgan firm by Dwight W. Morrow's withdrawal. He was the legal luminary of the house. His 13 years with Morgan made Morrow rich.

DANIEL WILLARD is a very dignified gentleman, always immaculately dressed and punctiliously groomed. When he appeared recently as the guest of honor at a banquet, it was noticed that he had a long scratch on his forehead. Later Mr. Willard supplied the explanation.

"I suppose you have noticed this red scratch on my face," he remarked. Then he added: "A lady did that."

There were looks of astonishment. He proceeded:

"Yes, and she's still a lady, even though she scratched me with her fingernails. She is the only lady whom I would allow to do that. You see, she's only a year old. She's my granddaughter, and she may scratch my face whenever she pleases."

The young lady, Mary Beale Willard, is the B. & O. president's only granddaughter.

IS ONE MORE SCANDAL about to be unearthed in New York? Justice Charles P. McClelland, of the United States Customs Court, officially flays "an unholy agreement" reached between attorneys for the government and an important importing firm.

After declaring that there was "not a scintilla of evidence" to sustain the justice of the compromise, the judge added that this was "but an illustration of what I am convinced is an indefensible practice." By the compromise which Justice McClelland so severely condemns, the government forfeited its claim for an additional levy of more than $437,500 upon the goods in dispute.

Reading between the lines of the scathing rebuke, it is very plain that this U. S. customs judge regards the whole proceeding as scandalous, and not only this particular proceeding, but many others similarly handled.

The record of American business men compares favorably with that of political appointees.

THERE ARE DISTINCTIONS and distinctions. My veteran barber was thrilled the other day when one of his patrons announced that he was going to bring his young son to have his hair cut, so that the barber would be able to say that he had cut the hair of four generations—this man's grandfather, father, himself and boy. The barber I know, will derive more joy from this record than from a thumping tip.

Money can do a lot and bring a lot in this world. But the best things of life it can neither do nor bring.

(Copyright, 1930, by B. C. Forbes.)

OBITUARY

Pritchard Funeral.

Funeral services for Charles S. Pritchard, 38, of 929 Benton avenue, North Side, were to be held today in St. Cyril's Church, Brighton road. He was a member of Branch No. 334, Knights of St. George. Besides his widow he leaves a son, Charles Pritchard, Jr., and a daughter, Norma Pritchard; two sisters and three brothers.

Murray Funeral.

Funeral services for Charles C. Murray, 22, were to be held today at the home of a sister, Mrs. John Beckett, of 7309 Mulford street. He died Tuesday. Following services at the home, requiem high mass was to be observed in Holy Rosary Church, Kelly street.

Edgar C. Herndon.

Edgar C. Herndon, 59, died yesterday at his home, 18 Mineola avenue, West View. He leaves his widow, five sons, David, Elmer, Edgar, Jr., Robert and William Herndon, and a daughter, Eleanor Herndon.

CAN COMPANIES' OPERATIONS HOLD UP

Increased Pack of Food Stuffs to Offset Slight Let-Down in Other Lines

NEW YORK, May 24.—The season is not yet advanced enough to show definitely what sort of year the two important can manufacturers, American Can Company and Continental Can Company will have, but a survey of government data on vegetable plantings for canning this year shows that early prospects are more favorable than at this time a year ago.

Reports to the government from a representative number of packers indicate a 12½ per cent increase in acreage to be planted for peas, 11.6 per cent increase in corn and a 24 per cent increase in tomatoes. These three crops have a marked influence on earnings of the can manufacturers and managements of both companies watch their progress during the season with keen interest, guiding their operations early in the year by the development of the crops.

TRADE OUTLOOK

At about this time a year ago the government estimates on acreage to be planted for peas showed an increase of 10 per cent over 1928, and for tomatoes and corn the increases were 10 per cent and 3 per cent respectively. While the larger acreage to be planted this year does not mean necessarily the yield of these three crops will show a corresponding gain, for weather conditions will determine this, it indicates the confidence of packers in the canning outlook for the current year and shows that they believe consumption of canned goods will be materially larger this year.

These statistics strengthen the conviction that the can companies will suffer very little from the setback experienced this year by most industries. It is probable that the manufacture of cans for general lines of business, that is excluding foodstuffs, will run somewhat behind last year, but not enough to offset gains in the pack of fruits and vegetables.

WEATHER NORMAL

Last year fruit crops on the West Coast were damaged by frost and this resulted in a greatly reduced pack. The peach crop suffered greatly but as a result there should be a larger crop of peaches for canning this year. The fruit crops so far this year have been meeting with normal weather.

Business of American Can Company and Continental Can Company is holding up to the records of last year, but early months of the year are comparatively unimportant for the companies from an earnings standpoint, for the year's results are made largely in the late summer and early fall. The success of the various crops will determine results for the year, for with only a normal supply of canned goods on the market there is no selling problem to be faced.

Elaine *And Her Ideas From Paris*

(Copyright, 1930, International Feature Service, Inc.)

© 1930, Int'l Feature Service, Inc.,
Great Britain rights reserved.
Alexandrine makes handkerchiefs shaped as a fan instead of square!
Taffeta & horse hair — The two favorites for summer & a wee taffeta scarf!
Elaine
5-24
No doubt what this frock is for. It's tennis racquet is appliqued on each side
She noted the odd back draping of Doeuillet-Doucet's white crepe dinner dress — and there it is!
Flat gold spangles

Three Hurt in Crash; Auto Driver Arrested

Two boys and a girl were in St. John's Hospital today and a youth was under arrest as the result of a crash at Ivory and Nelson roads early today.

The injured are James Donovan, 19, of Seitz and Hubbard streets, skull fractured, and Mary Sampson, 15, of 1603 Franklin street, and John Haney, 17, of 5554 Franklin street, both suffering from cuts and bruises.

William Frawley, 19, of 1505 Orchlee street, alleged driver, is held on a charge of reckless driving. He told police he lost control of the car and it crashed into a bridge.

Lewis Quits Cabinet For Place on Bench

HARRISBURG, Pa., May 24.—(AP.)—Gov. Fisher's cabinet underwent a change with the resignation of Secretary of the Commonwealth Robert R. Lewis, to accept appointment as judge of Potter County and the naming of James A. Walker, of Philadelphia, to Lewis' post.

Walker, administered the oath of office immediately, is the third man to hold the Secretary of the Commonwealth portfolio during the Fisher administration. The first head of the state department was Charles Johnson, who resigned to become the state's first Secretary of Revenue. Lewis succeeded Johnson.

Men Advise Marion Davies on Style

HOLLYWOOD, May 24.—Are modern women losing their "feminine mystery and allure?"

A great many of the men who are sending their answers to the Marion Davies Style Contest seem to feel that they are.

It is surprising how many men are enthusiastically interested in the question of women's apparel. Indeed, they seem to take the question even more seriously than the women do!

Women are concerned with retaining their freedom and comfort, while the men are emphatic in deploring the loss of modesty, of femininity, of the barriers which set the other sex apart in the "good old days" when their wives were walking bales of dry-goods.

There are hundreds of letters from women who endured the restrictions of the "mauve decade" and who are rising to warn the emancipated generation of the tortures they bore in following the "feminine" modes of that day.

SLAVES OF STYLE

Excerpts from some of the letters received are as follows.

We must admit that style has us all enslaved. We buy new furniture, new cars, new anything, just to keep in style or to keep pace with the rest of the world. Why not adjust—and have what we want?

I believe in being free and comfortable and remaining in style as long as possible—still doing these things.

As for swimming suits—if I ever see another woman in a bunch of rags, near the water, I hope she drowns! So far as there being evil in a close fitting swimming suit, there is nothing to it. There is more filth and sin hidden in long, loose garments, than there will ever be in short ones. People can make evil out of anything.

Boy! I love a good girl swimmer and I'll wager that 99 per cent of all the men do, too.

There is nothing in the world that destroys the beauty of a girl more than a bundle of clothes about her person, with her waist line compressed into a cubic inch. Likewise there is nothing in the world that glorifies the American girl like knowing that she is perfectly free and active and can take an easy, graceful swing in her walk. I am for better and healthier and more stylish dress!

EUGENE J. HUTCHINSON,
3712 Morenci St., El Paso, Tex.

WHY LOOK OLD?

Who wants to look ancient before their time? I'm here to state that there is nothing like a short skirt (just below the knee) to make a young girl look her age, and to make an older girl look younger.

Corsets. Why bring that up! Do you mean those terrible contraptions to be drawn around a woman and tied as tight as possible? Not for me. I'm not tired of living yet.

We are living in a modern day and age. Why should a girl be a "shrinking violet?" Most fellows like girls to be a pal to them. Does a girl in a long trailing dress with the old-fashioned waistline look like somebody's pal? Emphatically no! She looks more like somebody's grandmother.

I do not mean that ankle-length dresses are altogether null and void with me. For evening wear, I would rather choose a long dress.

But let's keep long dresses in their place. Why cheat the street-cleaners? Let's all get together girls and DEMAND SHORT SKIRTS for morning and afternoon wear.

MISS MARGIE ANDERSON
1004 S. Ridgeland Ave., Oak Park, Ill.

No! NO!

NO—and again, NO!

The modern woman will desert the business world, give up motoring as unwomanly, forego hikes, tennis, boating and other joys of free limbs and uncorseted bodies and return home to live again as the sheltered, helpless female—the clinging vine—sooner than she will give up her healthy, free, modern apparel.

ALICE E. UPTON,
Box 415, Atascadero, Cal.

EXCITING ANKLES

It seems incredible that the athletic, businesslike, emancipated woman of today would actually go back to the years when men got excited at the glimpse of an ankle and when a French writer argued seriously that women were unable to breathe except with the tops of their lungs!

But maybe they will. I have long ago given up predicting what human beings will do.

MIRIAM DEFORD SHIPLEY,
333 Fourth street, Sausalito, Cal.

LIKES NEITHER STYLE

As a man, I will say that I do not like either the old styles or the new ones. Both are extreme. The beauty shop has destroyed more genuine, actual beauty than all else beside. There is nothing that adds as much to a woman's appearance as pretty, long hair. Bobbed hair is the most unbearable of all fads.

HARLAN HONK,
528 S. Howe St., Ft. Collins, Col.

ONE SILK WORM

Back in the Gay Nineties, it took three sheep, a couple of thousand silk worms and the tail feathers of an ostrich to fit Milady out in Sunday-go-to-meetin' clothes. Now a single silk worm will do the job—and in my humble opinion, do it much better.

WILLIAM JUSTUS WILKINSON,
219 East Seventh St., Loveland, Col.

SAGE AT SIXTY

I'll be sixty years old in August—and if that doesn't bar me from stating a preference in women's styles, I'd like to submit this:

First, I do not want to condemn the maid of the Gay Nineties, because that was my day, and after a heap o' fun with several of them, I married one who made me very, very happy. But, Miss Davies, you are talking of clothes and appearance, and our modern girls are as advanced over she of the Florodora period as present-day automobiles compared with the first gas buggy.

I cannot go into details; I rather have to judge her from afar—but she certainly looks healthy and snappy and classy. More power to her . . . Remembering, meanwhile, that she is merely our lass of the Nineties who was reaching out for perfection, and has found it.

DOUGLAS MACK,
1218 Seventh street, Lorain, O.

Dividend Notices

PRESSED STEEL CAR COMPANY,
New York, N. Y., May 21st, 1930.
PREFERRED DIVIDEND—NEW SERIES NO. 1.

A quarterly dividend of One Dollar and Seventy-five Cents ($1.75) per share will be paid June 30th, 1930, to holders of record of the Cumulative Preferred Stock of this Company at the close of business June 2nd, 1930.

C. H. CHURCH,
Secretary-Treasurer.

Puncture Makes Juror Late For Duty

Like Time and Tide, Justice also waits for no man, even if he is a juryman and has a puncture when he flivvers home for lunch.

That's why an 11-man jury was absorbing the details of a traffic accident suit for a short time yesterday.

Juryman Joseph Apirincin, of 5418 Harrison avenue, was scheduled to report for duty at 1 p. m. yesterday and when he failed to show up at 1:15 the opposing lawyers agreed to abide by the verdict of the 11 jurymen. At 1:30 o'clock Chief Clerk Robert J. Moore in Common Pleas Court received a phone call. It was from Mr. Apirincin.

Moore told him his presence was urgently awaited and after promising to make haste the juryman hung up. He arrived at 1:30.

Judge James B. Drew permitted Apirincin to resume his place in the jury box.

LEFT IN DESERT, ASKS DIVORCE

Her husband caused her to be stranded on a California desert with little to eat and to be arrested and imprisoned for several months, Mrs. Mildred McClelland, of Black street, charged in her divorce proceedings against Samuel J. McClelland, heard by Judge James B. Drew yesterday.

Mrs. McClelland said she was married in 1925 and went to California with her husband. She said she and her husband lived in a tent on the edge of the desert near Long Springs, Cal. She was in ill health during the camping trip, and that was lonely. She later went to Minneapolis, became ill and was admitted to a hospital, she said.

During her illness, she charged, her husband stole an automobile. In Rollins, Wyo., they were arrested. Her father engaged counsel for her and she was permitted to go to her parent after her husband was sent to prison. A transcript of the case for which the husband served time was offered in the record of the divorce action.

Three Sent to Jail, Lose Citizenship

John Abraham Totah, 30, of Milwaukee, Wis., and Peter M. Araga, 29, of Victoria, Tex., and George Sankey, 31, of McKeesport, native of Czecho-Slovakia, were ordered in Federal Court to surrender their certificates of citizenship and undergo jail terms, for making false statements in petitions for naturalization papers.

Totah and Araga, and two co-defendants, John George, 27, of Wylie avenue, a city policeman, and Teddy Tedrus, 26, of Bedford avenue, pleaded guilty to a conspiracy to fraudulently obtain citizenship papers for Totah and Araga. They were sentenced by Judge Nelson McVicar to four months each in jail. William H. Gabriel, 38, of Webster avenue, another defendant who also pleaded guilty, will be sentenced Monday.

A used car will be a wise investment in recreation and enjoyment. Buy one tomorrow, when you have plenty of time to inspect and select the one you like.

RESORTS.

Atlantic City, N. J.

REMEMBER

This is the time for your visit to

The WILTSHIRE

Virginia Ave., 300 feet from Steel Pier
J. Hollis Ellis, Managing Director.
White Star Motor Car Parking Service.
Samuel Ellis Estate, Owners

LOWER CIGARET PRODUCTION EXPLAINED

April Decline Thought Reflection of Decline In Dealers' Inventories

NEW YORK, May 24.—Leading cigaret manufacturers regard the United States Internal Revenue figures on April cigaret production as failing to reflect the trend of cigaret consumption during the month.

For April, a decline in "withdrawals for consumption," which represents packaged cigarets to which the Internal Revenue stamp has been affixed, of 72,760,417 cigarets was reported, the first decline to be shown by cigaret production since April, 1928. In that month the price of cigarets was reduced to $6 a thousand by the three leading manufacturers at that time, and the decline largely represented delay in purchases until the lower price went into effect.

April production of 9,535,460,4[illegible] cigarets this year, for one thing compares with a month last year, which showed one of the largest gains in the entire 12 months. A total of 9,608,220,880 cigarets were produced in April last year, an increase of 2,096,813,290 cigarets or 27 per cent over the 7,511,407,590 cigarets produced in April, 1928, so that it was manifestly impossible for production this year to show a similar rate of gain.

The present condition of industry generally throughout the country is held responsible for the decline in the cigaret production as shown by the government figures.

It is contended that although money is cheap, the business uncertainty renders retailers and jobbers unwilling to carry on hand any larger stocks than are absolutely necessary, especially since additional supplies can be secured from manufacturers on short notice. If the contention of producers is correct, April figures and the rather unsatisfactory figures of the first four months of the year, represent not a decline in consumer demand but a substantial shrinkage in the inventories between the manufacturer and the actual consumer.

While this may temporarily result in lessened production by leading manufacturers, it creates a situation which should ultimately, when business picks up, result in an abnormally large demand.

Don't delay arrangements for your summer home. See the cottages, houses and apartments offered for sale and rent in tomorrow's Classified Section.

I'M HUNGRY for

LAUGHT SHORT
Marie Dressler
Polly Moran

This Is An Ideal Trip for

DECORATION DAY

Tomorrow's Motorlogue
in the
Sunday Sun-Telegraph

is specially arranged for a holiday week-end trip to

Philippi, West Virginia

the site of the first inland battle of the Civil War and the place—Grafton—where the first Union soldier laid down his life.

The route published tomorrow is through a country that is extremely hilly in character. It penetrates the beauty spots of West Virginia, which have an added appeal in the brightness of the fresh summer greens. The cities along the route are: Greensburg, Scottdale, Connellsville, Uniontown and Point Marion, Pennsylvania; Morgantown, Fairmont, Grafton, Philippi, Clarksburg, West Virginia; Waynesburg and Washington, Pennsylvania. Mileage is slightly more than 300 miles.

Don't Miss Tomorrow's Sunday Sun-Telegraph

Clip and Save This Interesting Road Map and Motorlogue

LEARN RADIO
at
PITTSBURGH'S EXCLUSIVE RADIO SCHOOL
Practical Instruction in All Branches.

Resident Training
Radio Engineer Instructors
Modern Laboratories

DAY OR NIGHT INSTRUCTION

Write for Free Catalog

Radio Corp. of Penna.
COurt 1090
331 Fourth Ave., Pgh., Pa.

SCHOOL' STARS VIE IN PITT MEET TODAY

SUN-TELEGRAPH SPORTS

BEST IN PITTSBURGH — SATURDAY, MAY 24, 1930 — THIRTEEN

FRENCH PRIMED FOR BRUINS

SPORT COMMENT
by JAMES J. LONG

Few Double Centuries. Only 12 Since Young. Five Still in Majors.

Race Leaders Bunched. Spencer's Neat Job. Tennis System Faulty.

COOPER LONE PIRATE TO WIN 200

THE CIRCLE to which Herb Pennock gained admittance this week when he pitched his two hundredth victory in the big baseball show is a very select and limited one, with a decidedly slim membership. Mighty few hurlers have combined the uncommon ability and lasting qualities required to win 200 ball games in the majors. It takes an average of close to 16 decisions per season over a stretch of 13 years to reach that lofty mark, and not many flingers have the stuff and the durability necessary to make good on both ends of the contract.

Herb Pennock.

Since old Cy Young dropped out after the 1911 campaign with the highest total of all times, 511 victories against 315 defeats, to his credit, only 12 pitchers have succeeded in winning 200 big league games. Five of these are still active. They are besides Pennock, Grover Alexander, Eppa Rixey, Urban Faber and Burleigh Grimes. The others to place their names on the roll of honor before closing their major careers were Christy Mathewson, Walter Johnson, Wilbur Cooper, Stanley Coveleskie, Carl Mays, Rube Marquard and George Dauss.

JOHNSON RANKS NEXT to Young with 416 games won against 276 lost. Mathewson won 372 and lost 185. Dauss won 217 and lost 184. Cooper won 216 and lost 178. Coveleskie won 216 and lost 141. Mays and Marquard barely got over the line before they passed out. Mays won 203 and lost 128, and Marquard won 201 and lost 176.

Of those remaining in active service, Alexander is the leader with 373 victories against 208 defeats. His total of games won is the National League record, beating Mathewson's mark by a single victory. Rixey has won 246 and lost 225. Faber has won 231 and lost 173, and Grimes has won 226 and lost 171. Against his even 200 victories, Pennock is charged with 140 defeats.

COOPER WAS THE only pitcher ever to win 200 games for the Pittsburgh club. Of his 216 victories, 202 were pitched for the Pirates from the fall of 1912 until the southpaw was traded to the Cubs after the season of 1924.

Grimes won his two hundredth decision while a Buccaneer in 1928, and registered the great majority of his victories while wearing a Dodger uniform. Though in the big show until he was 44, Babe Adams missed the double century by six games, winning 194 against 141 defeats.

Wilbur Cooper.

MANY OTHER HURLERS who lasted a long time were forced to drop out before they could amass 200 wins. Ed Walsh won 195 and lost 130; Lee Meadows won 188 and lost 180; Urban Shocker, at the time of his death, had won 189 games and lost 115; Art Nehf won 184 and lost 120; Bill Doak won 168 and lost 155, and Jimmy Ring won 118 and lost 149. Of those still on the job, Jack Quinn is nearest the goal, with 184 won and 153 lost.

SAM JONES follows Quinn, with 172 victories and 153 defeats, and next in order come Howard Ehmke, with 166 won and 164 lost; George Uhle, 166 and 132; Waite Hoyt, 165 and 108; Adolfo Luque, 158 and 156; Jess Haines, 156 and 119; Eddie Rommel, 154 and 109; Dazzy Vance, 152 and 92, and Bill Sherdel, 152 and 131.

Pitchers who have won more than 100 and less than 150 games are Tommy Zachary, 131 won and 128 lost; Pete Donohue, 127 and 110; Hal Carlson, 114 and 119; Remy Kremer, 112 and 57 (an outstanding percentage of .663), Ted Lyons, 111 and 88, and Johnny Morrison, 102 and 80.

WITH THE CARDINALS remaining idle yesterday while the Pirates and Dodgers were winning, the going in the National League pennant race became tighter than ever, the Dodgers rising to a tie with the Redbirds for first place and the Bucs trailing the deadlocked leaders by only a single game.

The Giants and Cubs have continued to slip until they are only a step above the .500 mark. The McGrawites have lost eight of their last 10 games, and the Bruins have dropped nine of their last 12 contests, but both clubs may be counted upon to be back in the running later. It's the streakiest and most open spring race the senior league has known in years.

Glenn Spencer.

GLENN SPENCER turned in a neat job of relief pitching when he stepped in and saved yesterday's game from slipping away in the ninth inning after Heinie Meine wobbled. Spencer had failed to shine in a similar relief role in the preceding game, but yesterday he did his work in impressive style, disposing of Bell on a sacrifice fly and then striking out Hartnett and Tolson. Glenn will help a club over a tough spot in the absence of Brame and Swetonic if he can maintain that form. He has a world of stuff and needs only control to make him a winning flinger.

THE GROWING IMPORTANCE of tennis as an intercollegiate pastime calls attention to a serious defect in the system of administration governing matches. In other sports of varsity ranking there is always a standard contest to be found. The football game is universally a 60-minute affair; baseball games go nine innings; track meets include certain specified events; basketball recognizes 10-minute quarters.

In some branches, to be sure, various special agreements are frequently made. But in the absence of such agreements, there is small controversy over the nature of the standard match. But where is such uniformity to be found in tennis?

THE OTHER DAY Allegheny College came to Pittsburgh to meet Capt. Andy Smeaton's Duquesne team. The visitors brought with them four men, enough for four singles and two doubles engagements. A week or more earlier, however, the Dukes had played five singles and two doubles against Allegheny at Meadville and had dropped a 4-3 decision. The Bluffites therefore figured that it was up to Allegheny to go through with a five-singles-two-doubles tussle here and claimed the unplayed fifth singles contest by default.

The six matches actually played resulted in a 3-3 tie, so that the

(Continued on Page Fourteen.)

PITT, W. VA. COMPETE IN DUAL EVENT

By JESS CARVER.

Flecked by a record breaking array of bright individual stars, the twenty-third annual University of Pittsburgh Interscholastic track and field panorama will be spread for view in the Pitt Stadium today, with close to 800 athletes representing some three score and 10 schools vieing for the honors and glories of the day.

Jack Bradley

On hand will be the 1929 champion, New Castle, willing and eager to begin a strenuous battle in defense of the honors so surprisingly and hard won a year ago. On hand, too, will be crack squads from a half dozen other high schools, all having an equal chance to overthrow the Lawrence Countians, not the least of which will be the W. P. I. A. L. champs, Ellwood City.

GREAT 100 CARDED

On hand will be a brilliant and speedy coteri of sprint stars, primed for what bids fair to be the greatest high school "century" that has ever been run in Pittsburgh, featuring four 10-second men, one of which has been clocked at 9.9.

And present will be the capable officials of the A. A. U., who know more about running a track and field meet, RIGHT, than Henry Ford knows about one of his automotive creations, Messrs. Haddock, Taylor, Blum and Wageman.

As an A-No. 1 side attraction, the varsity and freshmen squads of Pitt will entertain West Virginia's upper-class and first year trackers in a dual meet, West Virginia bearing proudly the toga of Big Four and district champs, a mantle they have worn with much honor for the past three years.

COLLEGE STARS PRESENT

Capt. R. F. (Pete) Bowen, sterling Pitt runner; Everett Utterback, all-round star; Ed Knoblock, hurdle ace, and Hill, Calloway, Brandt, Goldstein and Riley, of the West Virginia team, are certain to give sterling performances in their specialties.

The high school century will bring together Bohlender, 9.9 star, of Grove City; Pryor, Negro flyer of Ford City; Mike Milligan, Peabody's W. P. I. A. L. champion; Dooms, Uniontown's best; McBurney, Washington speedster; Cotter, of Monaca; Snellenbach, of Peabody, and Greenberg, of New Castle.

Bohlender, Pryor and Milligan are picked to run one-two-three, with the first place man a toss-up. On past performances and best time, Bohlender rules a very, very, slight favorite.

OLD RIVALS CLASH

Dunn, of Ellwood City, and Bradley, of Connellsville, will resume their duel in the hurdles, which has continued over the entire season, with honors about even; Bob Pusch, Beaver, and Windy Moore, Beaver Falls, pole vaulters, are to resume a two year duel in the vault and Mitter Markovich, Aliquippa's weight star has passed up the P. I. A. A. championship meet at Altoona to seek the Pitt meet title and record in the shot.

The large fields in all events have necessitated the holding of trials for the field events (finals in some) and in the running of

(Continued on Page Fifteen.)

Major Leagues

GAMES TODAY.

NATIONAL LEAGUE.

Chicago at PITTSBURGH (2:00 p. m.).
Cincinnati at St. Louis.
New York at Philadelphia.
Brooklyn at Boston.

AMERICAN LEAGUE.

Boston at Washington.
Detroit at Chicago.
Philadelphia at New York (2).
St. Louis at Cleveland.

STANDING OF THE CLUBS.

NATIONAL LEAGUE.

	Won.	Lost.	Pct.
St. Louis	19	13	.594
Brooklyn	17	13	.567
PITTSBURGH	17	13	.567
New York	16	13	.552
Chicago	16	13	.516
Boston	15	16	.484
Cincinnati	12	18	.400
Philadelphia	10	19	.345

AMERICAN LEAGUE.

	Won.	Lost.	Pct.
Washington	24	10	.706
Philadelphia	20	12	.625
New York	19	13	.594
Cleveland	18	14	.563
St. Louis	16	16	.500
Chicago	14	18	.437
Detroit	12	21	.364
Boston	12	21	.364

RESULTS YESTERDAY.

NATIONAL LEAGUE.

PITTSBURGH	7	Chicago	6
Brooklyn	6	Boston	5
Philadelphia	6	New York	5
Cincinnati	Rain.	St. Louis	

AMERICAN LEAGUE.

St. Louis	5	Cleveland	4
Detroit	Rain.	Chicago	

Other clubs not scheduled.

GAMES TOMORROW.

NATIONAL LEAGUE.

PITTSBURGH at Cincinnati (2).
Philadelphia at Boston.
New York at Brooklyn.
St. Louis at Chicago.

AMERICAN LEAGUE.

Chicago at Cleveland.
Detroit at St. Louis.
Boston at Washington.
Philadelphia at New York.

Fight Results

At New York—Al Singer defeated Ignacio Fernandez, 10 rounds; Lew Massey defeated Johnny McMillan, 10 rounds; Sammy Binders defeated Mickey Greb, 6 rounds.

At Detroit—Mickey Walker, world middleweight champion, defeated Charley Belanger, 10 rounds; Fee Wee Wilson defeated Terry Roth, 8 rounds.

At Duluth—Charley Retzlaff knocked out Andre Castens, one round.

At Williamsport—Joey Coolbaugh and Brooks (Whitey) Lauback drew, 10 rounds; Frankie Jenks defeated Harry Lawson, 8 rounds; Roy Tolliver defeated Young Sharkey, 4 rounds.

At Erie—Heavy Andrews and Indian Tiger West drew, 6 rounds; Johnny Willis defeated Howard Mayberry, 6 rounds; Louis Severy defeated Matty Gilbach, 4 rounds; Joe Parks defeated Whitey Stevens, 4 rounds; Joe Scolino defeated Johnny Zack, 4 rounds.

Freeman Refuses Bout, Foe Heavy

ERIE, Pa., May 24.—Heavy Andrews, Erie, and Indian Tiger West, Monessen, Pa., fought a six-round draw here last night in the main event of a boxing show at the auditorium. The bout was substituted for a scheduled 10-rounder between West and Tommy Freeman, of Cleveland, which failed to materialize when West came in overweight and Freeman refused to go through with the bout.

Believe It Or Not By RIPLEY

(On request, sent with stamped addressed envelope, Robert L. Ripley will send proofs and details of anything depicted by him in these cartoons.)

LEUBEN
famous German Lunatic
BET THAT HE COULD TURN UP A PACK OF CARDS IN A CERTAIN ORDER
HE TURNED THE CARDS 10 HOURS A DAY FOR 20 YEARS EXACTLY 4,246,028 TIMES BEFORE HE SUCCEEDED
ELWOOD MARTIN (White Sox) LOST A GAME ON ONE PITCHED BALL
OLD RIP
THE HORNED TOAD LIVED IN THE CORNER STONE OF THE EASTLAND (TEXAS) COURT HOUSE WITHOUT FOOD OR DRINK FOR 31 YEARS
It was taken out alive by W.M. WOOD who had placed it there 31 years before
A BOTTLE OF BEER WAS INSURED FOR $25000
Milwaukee
1930

EXPLANATIONS OF RIPLEY'S CARTOONS OF YESTERDAY: ICE WILL BURN—The fact that ice will burn in combination with some chemical elements is known as the "Ice Paradox." One experimental example is that of the gasoline separator, wherein high test gasoline is separated from the wet gas. Separators and pipe lines are coated with a thick layer of ice, which, when scraped and ignited, will burn readily. **THE UNTOUCHABLE OF INDIA**—The Untouchables of India are the teeming multitudes of the low caste Hindoo, whose touch will pollute and whose very shadow will defile a high caste Brahman. They have lived for centuries in the most abject conditions, and their degraded condition is one of India's greatest woes. **A SNAIL WALKS ON ONE FOOT.** The single "foot" of the snail is simply a large muscular extension of the snail's underside. When the snail is resting the "foot" is set flat on the ground. Its forward motion is accomplished by contracting and expanding in turn of the different sections of the "foot." This motion is characteristic of the mollusks, with which the snail is classified.

TOMORROW—THE GRAVE OF A LADY WHO WENT TO HEAVEN.

FOE IS SOUGHT FOR RODGERS

By HAREY KECK,
Sports Editor.

The new Hickory Boxing Club, of Millvale, is scouting around for an opponent for Jackie Rodgers, Negro star, of the North Side, in the main bout of its second show, to be staged in its outdoor arena next Thursday night.

Eddie O'Dowd, of Columbus, had been signed to box Rodgers and the boxing commission had sanctioned the match, but the promoters learned that O'Dowd has deteriorated so much in recent months that they were afraid to take a chance with him against such a hard hitter as Rodgers and have called off that end of the program. They are negotiating now with a view to getting Benny Schwartz, of Baltimore, who has boxed Rodgers twice; Midget Mike O'Dowd, Eddie's brother, who also has boxed Rodgers; Soldier Dombrowski, of Detroit, or some other capable foe for Jackie.

George Panka

Incidentally, the club announced that it has decided to cut its

(Continued on Page Fifteen.)

A Suggestion For Homeseekers

Consult tomorrow's Sun-Telegraph Classified Ads for interesting places for sale and rent. Then you can inspect the homes you wish to see—in the daylight.

Sports Events Carded for Today

BASEBALL.

Pirates vs. Cubs at Forbes Field, 3 p. m.

(See regular schedules for other major and minor league games.)

Pitcairn at Greensburg (opening game of Pennsylvania League).

Homestead Grays vs. Homewood at Forbes Field, twilight.

University School, of Cleveland, at Shady Side Academy.

Penn State vs. Muhlenburg at State College, Pa.

West Virginia University vs. Morris Harvey at Morgantown, W. Va.

St. Vincent College vs. St. Bonaventure at Latrobe.

Bellefonte Academy vs. Penn State Freshmen at State College, Pa.

Mercersburg Academy vs. Peddie School at Mercersburg, Pa.

TRACK AND FIELD.

Pitt Interscholastic meet at Stadium, 11 a. m.

Pitt vs. West Virginia varsity and freshmen dual meets at Stadium.

State scholastic championship meet at Mansion Park Athletic Field, Altoona, Pa.

Big Ten championship meet at Northwestern University, Evanston, Ill.

Duquesne vs. Waynesburg at Schenley Oval.

Westmoreland County scholastic meet at Latrobe.

Penn State, Syracuse and Colgate in triangular meet at Syracuse, N. Y.

DOG RACING.

Opening of spring day-race meeting at Bridgeville Speedway, evening.

ROWING.

Harvard, Syracuse and Cornell triangular regatta on Lake Cayuga.

Penn vs. Wisconsin at Madison, Wis.

LACROSSE.

Penn State vs. Army at West Point, N. Y.

GOLF.

Saturday matches at all golf and country clubs.

Penn State vs. Penn at Philadelphia.

Official opening of Murrayville Golf Club.

Scotch-English international match at St. Andrews, Scotland.

Baden-Baden (Germany) golf tournament opening.

TENNIS.

Opening matches in Pittsburgh Tennis Association Interclub League—Section I: College Hill at Westinghouse; South Hills at Shadow Heights; P. A. A. at University Club; Edgewood at Mt. Lebanon; Section II: Alpha Kappa Psi at College Avenue; Canonsburg at Duquesne Library; Edgewood at Minnetonka; Philadelphia Company at Washington Heights; Westinghouse at West Penn Power.

Carnegie Tech vs. Geneva at Beaver Falls, Pa.

Carnegie Tech Fishes vs. Turtle Creek Union High at Tech courts.

Penn State vs. Colgate at Hamilton, N. Y.

University School, of Cleveland, at Shady Side Academy.

University of California vs. Brigham Young University at Provo, Utah.

HORSE RACING.

Meets at Aurora, Woodbine, Mt. Royal, Belmont Park, Fairmount and Churchill Downs.

TRAP SHOOT CARDED

The annual Memorial Day trapshooting event has been scheduled for the Chartiers Heights Country Club, Thornburg, next Friday. The competition will be at 100 targets, Lewis Class system.

THE LOWDOWN ON THE BUCS

By THE BENCHWARMER

Well, folks, we're gonna stick to the ol' Pirate ship if we hit an ice-berg in mid-ocean, and believe me, we'll make a lot of good-lookin' birds walk the plank before we get through. The sailin' is rough now with so many o' th' stars sick and in bed, but we'll get on smooth water some time during th' summer an' Skipper Jule will show you something.

If you ask me, I think he's showin' a lot every day, keeping a club as badly crippled as ours right around the top. If McGraw or any th' oldtimers did this, you'd be readin' a lot in the papers about it, so why not throw a few flowers at Jule?

LOSES ROUGH SPOTS

I got a big kick out of the way Glenn Spencer threw that fast ball past Gabby Hartnett and Slug Tolson in the ninth inning yesterday with the tieing run on the sacks. You folks ought to know what a refined fella Glenn is. I've been hangin' around with him and Larry and a few others and I know they've polished up some o' my rough spots.

Here's a good one—and it shows the good spirit that's on our club. You see there's been a line drive or two sail over Commy's head in this lively-ball season. Well, some of the boys were kiddin' Commy about it before the game. Heinie was all ready to pitch and jus' before the game started he said to Adam:

"Listen, Commy—you better get Jack Fogarty to get you a big ladder, because if any balls go over your head today, I'm coming out there after you and you wanta be ready to take out over the center field fence."

HACK HITS ONE

Everything went O. K. till Hack got hold o' one in the ninth. Commy was playin' Hack deep

(Continued on Page Fifteen.)

BUCCOS CHECK CUB RALLY, WIN, 7-6

Today's Lineup

CUBS.	PIRATES.
English, ss.	Brickell, cf.
D. Taylor, lf.	Grantham, 2b.
Hornsby, 2b.	P. Waner, rf.
Wilson, cf.	Comorosky, lf.
Cuyler, rf.	Suhr, 1b.
Grimm, 1b.	Traynor, 3b.
Bell, 3b.	Bool, c.
Hartnett, c.	Bartell, ss.
Malone, p.	French, p.

Game starts at 3 o'clock.

By CHARLES J. DOYLE.

When the Pirates move into battle with the Cubs this afternoon in the final clash of the four-game series, Adam Comorosky and Fred Brickell, two fleet ball hawks, will switch positions, according to an announcement made this morning by Manager Jewel Ens.

Comorosky will go back to his leftfield post while Brickell will move from that garden to centerfield. The Polish Flyer moved into Lloyd Waner's role some time ago, but Commy has not been natural in the position. His main trouble has been in judging long liners and his inability to gauge these balls apparently has robbed him of much of his natural form.

In his career as a Pirate, Adam has risen to great heights as a leftfielder, his performances on the road being particularly striking. In the past few days he has lost several balls that could have been caught, so Ens will try Brickell in the central zone. The Kansas Whirlwind has developed into a good fly-chaser and his hitting and running are remarkable.

FRENCH TO HURL

Larry French and Pat Malone will fight it out on the mound in the finale. The series favors the Pirates, who by winning, 7 to 6, yesterday made it two out of three.

The Pirates, in a manner speaking, are in second place this morning, the Cardinals and Robins being tied for the honor position. Be that as it may, the Oaklanders are only one game removed from the top, and that is quite a showing in view of the misfortunes which have trailed the Ensmen since the race started.

Strenuous days are ahead for the handicapped club. After finishing up with the Bruins this afternoon, the Buccos will head for Cincinnati where tomorrow they will take on the Reds in a dual bill. Returning home Monday they will tangle with the Cardinals, who will be here for three battles.

MEINE, SPENCER STAR

Heinie Meine and Glenn Spencer were mound heroes yesterday as the Freebooters toppled the Bruins. Meine pitched like a star for eight rounds before losing his effectiveness. Just when it seemed as if the league champions would rush to the front, Spencer, the Wichita star, rushed to the scene and stopped three Cubs in a row with the tieing runs on the sacks.

The Pirates had a four-run lead when the ninth began, but the invaders rushed three across in jig time. Spencer fanned Hartnett and Tolson in the emergency. The latter was hitting for Pitcher Nelson. Carlson, Bush, Blake and Nelson pitched for the Cubs.

Grantham started the Pirate offense in the first after Brickell went out. George singled to left and Brother Paul whipped a scorching double to right, scoring the secondsacker. Comorosky followed with a double to right to score P. Waner.

Wilson's failure to stop Brickell's drive gave the Pirates a run in the second. Meine walked with two out and Brick pasted a liner through the box. The smash struck Carlson's bare hand and eventually forced him out of the game. Wilson failed to stop it

(Continued on Page Fifteen.)

Nice Work

YESTERDAY'S SCORE.

CHICAGO.	AB.	R.	H.	P.	A.	E.
English, ss	5	0	0	1	4	0
Hemsley, rf	1	0	0	0	0	0
Hornsby, 2b	4	0	1	2	3	0
Wilson, cf	4	0	1	2	0	0
Cuyler, rf	4	0	0	1	0	0
Grimm, 1b	4	0	0	11	0	0
*D. Taylor	1	0	0	0	0	0
Bell, 3b	4	0	0	0	2	0
Hartnett, c	4	0	1	5	0	0
Carlson, p	0	0	0	0	0	0
Bush, p	1	0	0	0	1	0
†Blake	0	0	0	0	0	0
Blake, p	0	0	0	0	0	0
(Shepherdson	0	0	0	0	0	0
Nelson, p	1	0	0	0	0	0
‡Tolson	1	0	0	0	0	0
Totals	39	6	14	24	15	1

PITTSBURGH.	AB.	R.	H.	P.	A.	E.
Brickell, lf	5	0	0	1	0	0
Grantham, 2b	5	1	2	2	3	0
P. Waner, rf	4	1	1	2	0	0
Comorosky, cf	4	1	2	3	0	0
Suhr, 1b	4	0	1	10	0	0
Traynor, 3b	4	0	0	1	3	0
Bool, c	4	0	1	5	0	0
Bartell, ss	4	0	0	2	3	0
French, p	4	0	0	0	3	0
Totals	34	3	7	27	12	0

*D. Taylor ran for Grimm in ninth.
†Blake batted for Bush in seventh.
‡Shepherdson batted for Blake in eighth.
(Tolson batted for Nelson in ninth.

Chicago	0	0	0	0	0	0	0	1	0—1
Pittsburgh	0	1	0	0	0	0	2	0	x—3

Earned runs—Chicago 0, Pittsburgh 1. Two-base hits—P. Waner, Comorosky. Hornsby, Wilson 2, Grantham. Three-base hits—Suhr 2. Home runs—Bool. Stolen bases—Hornsby, Grantham. Sacrifices—Cuyler 2, Bell, P. Waner, Comorosky 2, Brickell, Traynor, Bool, Grantham. Double play—Hornsby to Suhr. First base on balls—Off Meine 2, (Heathcote 2, Bell 2, Hartnett); off Carlson 2, (Meine, Comorosky); off Bush 2, (Bartell, Grantham, Traynor); off Blake 2, (Hemsley, Traynor). Hits—Off Carlson 5 hits and 4 runs in 3 innings; off Bush, none in 3 innings; off Blake, 2 hits and 1 run in 1 inning; off Nelson, 2 hits and 1 run in 1 inning; off Meine, 14 hits and 8 runs in 8 innings (none out, four faced him in the ninth); off Spencer, none in 1 inning. First base on error—Pittsburgh 1. Left on bases—Chicago 13, Pittsburgh 8. Sacrifice hits—Meine, Comorosky, Bell. Struck out—By Meine (Hartnett); by Spencer 2 (Hartnett, Tolson); by Blake 1 (Bartell); by Nelson 1 (Meine). Winning pitcher—Meine. Losing pitcher—Carlson. Time of game—2:14. Umpires—Donohue, Rigler and Reardon.

Walker Trounces Charley Belanger

DETROIT, May 24.—(AP.)—Mickey Walker, of Chicago, king of the middleweights, won an easy 10-round decision over Charley Belanger, Canadian light-heavyweight champion, at Olympia Arena last night.

Nick Altrock Says:

WASHINGTON, May 24.—Our Washington club loafed all day Friday. The Athletics had an off-day, too. In fact, they have had so many off-days lately they looked like the Red Sox. I bet those Athletics have all cauliflower ears from listening to Connie Mack. Just look who is holding on to the top of the league, and it ain't by our eyebrows, either. Didn't I tell you constant subscribers we would win the flag? Well, this year your Uncle Nick is a prophet, not a loss. We are already flagpole sitting, just waiting for them to send up the pennant.

Nick Altrock

(Copyright, 1930, Christy Walsh Syndicate)

LOCAL NET LEAGUE OPENS PLAY TODAY

DUKE VARSITY VICTOR OVER BISONS

P. I. A. L. LEAGUE.
Matches Today.
SECTION I.
College Hill at Westinghouse.
South Hills at Stanton Heights.
P. A. A. at University Club.
Edgewood at Mount Lebanon.

SECTION II.
College Avenue at Alpha Kappa Psi.
Canonsburg at Duquesne Library.
Edgewood II at Minnetonka.
Philadelphia Co. at Washington Heights.
Westinghouse II at West Penn Power.

By PAUL G. SULLIVAN.

Eighteen expectant racquet hosts stand lined up this afternoon in readiness for inauguration of the annual Pittsburgh Tennis Association Inter-Club League race. With interest at higher pitch than it has been these many years, the netmen await the gong in keen anticipation of an exceptionally torrid chase for honors in both divisions of the loop.

Section I, in which Frank Smith's powerful Edgewood array will seek to retain championship laurels, goes to the barrier with but one new entrant, Mount Lebanon, numbered upon the list. The Rumsey contingent won its way into the select group last summer by virtue of copping the lower circuit crown and following up by defeating University Club, upper belt tail-ender in the interzone play-off. The Varsity outfit was later voted back its old franchise among the topnotchers in order to raise the sectional roster to an even eight.

SECTION II LARGER

Section II, however, bears small resemblance to the junior wing of a scant half-dozen contenders that faced the starter in 1929. Mount Lebanon has moved ahead and Wilkinsburg, having announced retirement, applied for re-admission to the jousting too late, the quota limit having been filled. As affairs now repose, College Avenue, Minnetonka, Westinghouse Seconds and Philadelphia Company are back in the fold, while six debutant aggregations—Duquesne Library, Canonsburg, Alpha Kapp Psi, Edgewood Seconds, West Penn Power, and Washington Heights—grace the roster.

Though enthusiasm for the competition is great as the opener impends, it is probably that the brand of tennis to be offered will be considerably below mid-season par. The irregularity of the weather the past month has retarded work upon courts at numerous clubs. In addition to this fact at least two squads—P. A. A. and Edgewood—will suffer from depletion because of absence of important members on college business. Capt. Dave O'Loughlin of the Winged Head combine, will be at Meadville this afternoon, Pitt being slated to tangle there with Allegheny. Meanwhile brother Billy O'Loughlin will be on the job at the Stadium where the Panther yearlings will entertain Kiski and the Red and Gray accordingly will suffer further loss.

Edgewood suffered a good break when the Dukes shifted their Bethany tilt to yesterday, for the Suburbanites thus assured themselves of the services of Andy Smeaton, crack Bluffite leader. But the Smithmen are still minus Stan McCaskey, former Bucknell ace, who is away at Harvard Law School.

TALENT SHIFTED

Numerous realignments of talent have been effected in Section I. P. A. A., Westinghouse and College Hill have changed little, if any, but the remainder of the division presents radically varied front. Charley Woods has moved from University Club to Edgewood, where Billy McElroy and McCook Reed will hold forth regularly. Dick Cable and Chandler have joined forces with University Club, and Knoche, Henderson, Hughes and Wolfe have evacuated South Hills, Knoche in favor of Mt. Lebanon and the other trio for Stanton Heights.

Advance data on Section II is meager. One item, though, demands mention—the College Avenue rectangles are not yet ready for use, which means that the fracas between the Moore luminaries and Alpha Kappa Psi, originally billed for the East End lot, has been shunted to Duquesne University, where the fraternity athletes are at home.

DUKES VICTORS

Grant Siverd's Dukes prolonged their victory string to three in a row yesterday by downing Bethany in a stiff Tri-State Conference tussle on the Bluff asphalt, 6-1. The Bisons had previously registered a 4-3 triumph over the Hillmen on the Buffalo Creek courts, so that the decisive reversal yesterday proved a bit of an upset, though gratifyingly indicative of the steady progress noticeable in the work of the Red and Blue caverters the past fortnight. The summary:

Singles: A. Smeaton, Duquesne, defeated Ewing, Bethany, 6-3, 6-4; Campbell, Duquesne, defeated Nelson Bethany, 7-5, 6-2; Cowgers, Bethany, defeated Hall, Duquesne, 6-3, 6-4; Carey, Duquesne, defeated Gay, Bethany, 6-4; Kuzma, defeated Harbar, Duquesne, 6-3, 6-4; Bethany, 6-3, 1-6, 6-3.

Doubles: Smeaton and Smeaton, Duquesne, defeated Ewing and Gay, Bethany, 6-4, 1-6, 6-4; Campbell and Carey, Duquesne, defeated Gay and Harclay, Bethany, 6-3, 1-6, 7-5.

SANDLOT RESULTS

CITY LEAGUE.
Jimmy Smiths ... 6—Rock Hills ... 3
Rocky ... 6—W. O. W. ... 4
Cleve ... 12—Pleasant Valley ... 1

GREATER PITTSBURGH LEAGUE.
Homestead Aces ... 9—Dan Hoops ... 1
Jenkins ... 6—Vetros ... 5

C. & I. LEAGUE.
Reliance Life ... 8—P. & O. ... 5

CENTRAL LEAGUE.
Allegheny ... 13—Soho Tigers ... 7

CRAFTON-INGRAM CHURCH LEAGUE.
St. Philips ... 2—Presbyterians ... 1

PHILADELPHIA COMPANY LEAGUE.
Railways ... 8—Duquesne Light ... 6

WEST PENN LEAGUE.
Whitaker ... 7—Universal ... 7

N. S. TWILIGHT LEAGUE.
Troy Hill Miller ... 5—Ingomar ... 4

INDEPENDENT.
Homestead Grays ... 15—Duquesne Steel ... 2
Crawford ... 6—Bethesda ... 4
Brown Stars ... 6—Ewing Firemen ... 4
P. S. Cagers ... 6—W. M. C. Cards ... 4
Sq. Brunswick ... 9—Lincoln Place ... 4
Nevills A. C. ... 9—Maple All-Stars ... 0

NO-HIT GAME

BLUEFIELD, W. Va., May 24.—Dyer, of the local Armature nine, pitched a 4-0, no-hit victory over the Junior Mechanics yesterday.

SUN-TELEGRAPH SPORTS

MACKS BEATEN

HARTFORD, May 24.—The Hartford Eastern League nine defeated the Philadelphia Athletics in an exhibition game yesterday, 8 to 6.

Panorama of Bridgeville Track and Dogs in Meet Opening Tonight

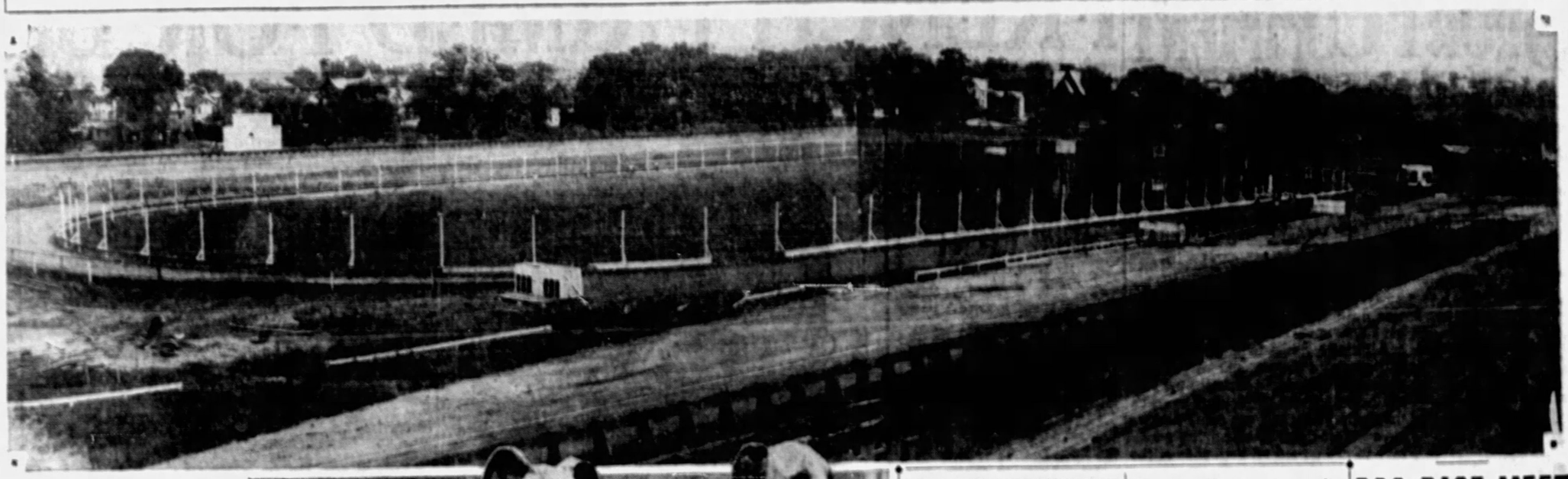

OVAL

Track of the renovated dog-racing plant at the Bridgeville Speedway, where the second greyhound meeting will get under way tonight, the sport having been successfully introduced here last summer.

PHOTOS BY PITTSBURGH SUN-TELEGRAPH

POSTAGE DUE

Two of the stars of the new greyhound world entered in the meet at Bridgeville beginning tonight, when a card of nine races is listed. The

THE DANCER

meet is under the auspices of the Bridgeville Kennel Club, sponsored by the American Legion post.

YANKEE STARS CLINCH ZONE CUP TITLE

PHILADELPHIA, May 24.—(AP.)—The United States Davis Cup team earned the right to invade Europe as its dashing young doubles pair of Wilmer Allison and Johnny Van Ryn scored a clean-cut, straight set victory over Mexico's best combination yesterday.

Playing almost faultless tennis, Allison and Van Ryn beat Manuel Llano and Alfonso Unda, 6-0, 6-1, 6-3, giving the United States a 3-0 lead in its tie with Mexico and unchallenged supremacy in the American zone.

The two matches remaining to be played today are mere formality. George Martin Lott, of Chicago, is scheduled to meet 20-year-old Ricardo Tarabini, who came within inches of upsetting Allison yesterday in a five-set match, while Allison is to oppose Ignacio de la Borbolla.

With the victory already won, however, it is probable that other members of the American team would be given the opportunity of gaining match experience.

The match yesterday was a story of hard smashing play at the net by the American pair. Time and again they captured the forecourt from the Latins to put them on the defensive.

Van Ryn and Allison exhibited almost faultless team play throughout the 22 games, which required less than 40 minutes to complete. Calling the doubtful shots they wasted little effort.

Minor Leagues

GAMES TODAY.
AMERICAN ASSOCIATION.
Milwaukee at Minneapolis.
Kansas City at St. Paul.
Louisville at Indianapolis.
Toledo at Columbus.

INTERNATIONAL LEAGUE.
Baltimore at Newark.
Jersey City at Reading.
Rochester at Montreal (2).
Buffalo at Toronto (2).

SOUTHERN ASSOCIATION.
New Orleans at Nashville.
Mobile at Chattanooga.
Birmingham at Memphis.
Atlanta at Little Rock.

MID-ATLANTIC LEAGUE.
Clarksburg at Fairmont.
Cumberland at Parkersburg.
Wheeling at Scottdale.
Charleroi at Johnstown.

CENTRAL LEAGUE.
Dayton at Erie.
Fort Wayne at Canton.
Richmond at Springfield.

STANDING OF THE CLUBS.
AMERICAN ASSOCIATION.

	W.	L.	Pct.
Louisville	23	12	.657
Columbus	22	13	.629
St. Paul	21	14	.600
Toledo	18	16	.529
Indianapolis	16	18	.471
Minneapolis	15	20	.429
Kan. City	14	21	.400
Milwaukee	12	23	.343

INTERNATIONAL LEAGUE.

	W.	L.	Pct.
Toronto	23	13	.639
Rochester	21	13	.618
Buffalo	21	14	.600
Baltimore	20	15	.571
Montreal	17	18	.486
Jersey City	16	19	.457
Reading	15	20	.429
Newark	11	24	.314

SOUTHERN ASSOCIATION.

	W.	L.	Pct.
New Orleans	23	12	.657
Memphis	21	13	.618
Birmingham	20	15	.571
Atlanta	19	16	.543
Chattanooga	18	17	.514
Little Rock	16	19	.457
Nashville	14	21	.400
Mobile	12	23	.343

MID-ATLANTIC LEAGUE.

	W.	L.	Pct.
Johnstown	24	10	.706
Clarksburg	21	13	.618
Charleroi	21	14	.600
Scottdale	19	15	.559
Cumberland	18	16	.529
Fairmont	15	19	.441
Wheeling	13	21	.382
Parkersburg	10	24	.294

CENTRAL LEAGUE.

	W.	L.	Pct.
Erie	19	10	.655
Fort Wayne	19	10	.655
Canton	18	10	.643
Dayton	16	13	.552
Springfield	13	16	.448
Richmond	8	21	.276

RESULTS YESTERDAY.
AMERICAN ASSOCIATION.
Kansas City ... 5—St. Paul ... 11
Columbus ... 2—Toledo ... 1
Louisville ... 13—Indianapolis ... 6
Milwaukee ... 1—Minneapolis ... 4

INTERNATIONAL LEAGUE.
Newark ... 2—Baltimore ... 1
Buffalo ... 14—Toronto ... 3
Montreal ... 3—Rochester ... 2
Reading ... 6—Jersey City ... 5

SOUTHERN ASSOCIATION.
Atlanta ... 3—Little Rock ... 1
Memphis ... 6—Birmingham ... 4
Mobile ... Rain ... Chattanooga
New Orleans ... Rain ... Nashville

BLUE RIDGE LEAGUE.
Frederick ... 7—Hagerstown ... 6
Waynesboro ... 2—Chambersburg ... 1

MID-ATLANTIC LEAGUE.
Johnstown ... 7—Charleroi ... 4
Clarksburg ... 7—Jeannette ... 0
Scottdale ... 12—Wheeling ... 5
Cumberland ... 5—Fairmont ... 0

CENTRAL LEAGUE.
Erie ... 10—Ft. Wayne ... 9
Springfield ... 10—Dayton ... 9
Richmond ... 11—Canton ... 6

NEW YORK-PA. LEAGUE.
Wilkes-Barre ... 11—Hazleton ... 12
Williamsport ... 6—Scranton ... 4
Elmira ... 6—Harrisburg ... 1
York ... 21—Binghamton ... 15
Ten innings.

M'KEES ROCKS, SCOTT VICTORS

McKees Rocks and Scott High, of North Braddock, the latter defending league champion, advanced into the semi-finals of the W. P. I. A. L. baseball elimination series yesterday. McKees Rocks eliminated Aliquippa, 11 to 3, and Scott downed Peabody, City section representatives, 6 to 1.

In the final program of the City League season, the champion Schenley nine suffered its first defeat of the year, losing to Westinghouse by a 2 to 1 score. Ware had the best of Sturnicki in a hurlers' duel.

In Section II, Oliver wound up its season as section leaders by walloping Allegheny, 14 to 4, and South Hills defeated Carrick, 11 to 10.

SINGER VICTOR OVER FILIPINO

NEW YORK, May 24.—(AP.)—Sleek Al Singer wiped out the last obstacle in his path to a shot at the lightweight championship last night and battered up the only warrior who had ever knocked him out.

The dark Jewish boy from the Bronx made a mess of Ignacio Fernandez's features, dropped him once for a count of two, and hammered him steadily for 10 long rounds, but he could not finish the Filipino.

Fernandez deadened Singer with a single right to the chin in three rounds here less than a year ago. By whipping Fernandez, Singer is now assured of a title match with Sammy Mandell in one of the open air extravaganzas of the summer.

Local Motorcycle Hill Climb Tomorrow

Special safety measures have been taken by the contest committee of Greater Pittsburgh Motorcycle Club in arranging the riding course for their motorcycle hill climb tomorrow.

Wittmer's farm, on the Perry highway, the site of this year's contest, is ideally located. It is within a few miles of the downtown section, three miles from Keown Station and about the same distance from West View. New improved concrete roads lead right up to the hill.

SHADY SIDE NINE HOST

The Shady Side Academy-University School baseball game will feature the Homecoming Day program at Shady Side this afternoon. Shady Side defeated Nichols School, of Buffalo, last Saturday, and a victory over the Clevelanders today will give the Academy boys the Tri-State championship and permanent possession of the Mitchell trophy.

League Scoring Records for Week

NATIONAL LEAGUE.

	G.	AB.	R.	H.	2B.	3B.	HR.	Pct.
Pittsburgh	7	31	8	10	1	1	1	.323
Cincinnati	7	31	5	11	2	0	0	.355
St. Louis	6	24	10	9	2	0	2	.375
Chicago	7	31	7	11	2	0	1	.355
New York	6	24	4	8	1	0	1	.333
Boston	6	25	3	8	1	0	0	.320
Philadelphia	7	31	5	9	1	0	1	.290
Brooklyn	6	25	3	6	2	0	0	.240

AMERICAN LEAGUE.

	G.	AB.	R.	H.	2B.	3B.	HR.	Pct.
Philadelphia	6	23	7	10	2	0	2	.435
New York	6	24	5	11	2	0	1	.458
Detroit	6	25	4	9	1	0	1	.360
Chicago	6	24	4	7	1	0	1	.292
Boston	6	24	3	7	1	0	0	.292
Washington	6	24	3	7	1	0	0	.292
St. Louis	6	24	3	6	1	0	0	.250
Cleveland	6	24	2	6	1	0	0	.250

INTERNATIONAL LEAGUE.

	G.	AB.	R.	H.	2B.	3B.	HR.	Pct.
Rochester	7	31	7	12	3	0	1	.387
Buffalo	7	31	6	11	2	0	1	.355
Montreal	7	31	5	11	2	0	1	.355
Toronto	7	31	5	11	2	0	1	.355
Baltimore	7	31	5	10	2	0	1	.323
Jersey City	7	31	4	10	2	0	1	.323
Newark	7	31	4	9	2	0	1	.290
Reading	7	31	4	8	2	0	1	.258

AMERICAN ASSOCIATION.

	G.	AB.	R.	H.	2B.	3B.	HR.	Pct.
Kansas City	7	31	8	13	3	0	1	.419
St. Paul	7	31	8	13	3	0	1	.419
Toledo	6	24	3	9	1	0	1	.375
Louisville	7	31	5	11	2	0	1	.355
Indianapolis	7	31	5	11	2	0	1	.355
Minneapolis	7	31	5	10	2	0	1	.323
Milwaukee	7	31	4	10	2	0	1	.323
Columbus	7	31	4	11	2	0	1	.355

HELEN ANNEXES NET TITLE

PARIS, May 24.—(INS.)—Mrs. Helen Wills Moody, queen of international tennis, added another victory to her string today when, paired with Miss Elizabeth Ryan, she won the women's doubles title in the French hard court tennis championships.

Mrs. Moody and Miss Ryan defeated the former titleholders, Mmes. Mathieu and Barbier, in straight sets, 6-3, 6-1. The brilliant American team, which had downed dangerous oppositions all through the earlier stages of the tournament, had little difficulty in wresting the title from the French women in the final.

Notre Dame Wins Central Track Meet

MILWAUKEE, Wis., May 24.—(AP.)—Netting 69 points, Notre Dame crashed its way to victory under the floodlights of Marquette University's stadium at the annual central intercollegiate track meet held here last night. Michigan State was second, with 36 points, and Marquette was third, with 33.

19 U. S. STARS DRAW BYES

ST. ANDREWS, Scotland, May 24.—(AP.)—Twenty-four Americans, including all eight members of the United States Walker Cup team, have entered the British amateur golf championship which gets under way here on Monday morning.

Bobby Jones is seeking the only major golfing title that so far has eluded his grasp.

Great Britain's finest amateurs will be assembled to repel the American assault. They include Cyril J. H. Tolley, Red Hartley, John Nelson Smith, J. A. Stout, Robert Harris, Roger Wethered, T. A. Bourn, T. A. Torrence and William Campbell.

The championship is a match play event with no qualifying round. Nineteen of the Americans drew first round byes, but Johnston, Paul Azbill of West Orange, N. J., Hervey Bates Perrin, of Los Angeles, John H. Forsman, of New York and Robert H. Baught, Jr., Oxford captain from Birmingham, Ala., must play through the first round.

Johnston is matched against Bernard Darwin, London golf writer; Azbill against J. D. Dewar, of Turnhouse; A. S. Bradshaw of St. Andrew's against W. Hope Pilcher, a Royal and Ancient, and Baugh against I. R. Paley of Hayling Island.

Second round pairings include (first round byes): Jones vs. E. Rooke, of Walton Park; Gordon Toll vs. Howard Tippin, Langley Park; Tx. O. F. Wilcox vs. Jack Hagley, Yorkshire; Maidstone vs. Marchbolt vs. H. M. Garner, Portmarnock; Francis Ouimet vs. Joshua Crane, Boston; Tom Moe vs. Rex Hartley, Cinder Beach; Oscar von Kim vs. Dr. H. Gardner Hill, St. Andrews; F. D. Stevens, Richmond; Robert E. Hunter, Los Angeles, vs. J. D. O'Hanlon, Ringway; G. Parker Tyng, Los Angeles, vs. E. B. Tippins, Ashford Forest; Joseph Caldwell, Rochester, N. Y., vs. G. L. Forrester, David Bruce, Montreal; Jack Burke, Mass., vs. John McCorkle, Morristown; Frank Dewsery, New York, vs. J. B. Beck, Sunningdale Park; J. R. Gwatkin, New York, vs. E. L. Archibald, Aquia; A. Ullin, Dorking Golf, vs. Percy Boomer, Stoneleigh; Reech II, Scottdale, Pa., vs. Dean, Portland, Ore., vs. Grieg, St. Andrews; Reginald Saunders, Miami, Fla., vs. Steve Forsyth, Burgess, Walter G. Fovargue, Aberdeen, Wash., vs. L. Arundell Clark, Roehampton.

Moe and Joe—

Are on BALKO, in the fourth race, as their Best Bet at Belmont today. Their Long Shot Special is KAI FENG, in the third race.

Moe and Joe's Best Bet yesterday, DUSTEM ALL, won. Their Long Shot Special, STORMY DAWN, ran second.

BROWNS DEFEAT TRIBE; ROBINS, PHILS WIN

Associated Press.

The St. Louis Browns are fifth in the American League pennant standing, but with the aid of Walter Stewart they get a share of victories.

The club is suffering from weak hitting and weak pitching, ranking at the bottom of the league's club batting averages, but Stewart has developed into a consistent hurler and usually a victorious one. He has taken part in nine games, finishing one of them, and has completed seven of his eight starts. His current record is six victories and three defeats as he proved quite effective against the Cleveland Indians yesterday to give St. Louis a 5-to-4 victory.

The only other scheduled American League game, between Detroit and Chicago, was rained out.

The Brooklyn Robins again demonstrated the efficacy of slugging in the leading National League contest as they hammered the Braves into a 6 to 3 defeat and again gained the top rung of the league ladder. By winning, they gained a tie with the St. Louis Cardinals, who were deprived by rain of their chance to stay ahead at the expense of Cincinnati.

The Pittsburgh Pirates tightened their hold on third place, increasing their margin to two full games by beating the Chicago Cubs, 7 to 6, while the fourth place New York Giants dropped their second in succession to Philadelphia, 9 to 8.

RASE, PROCTOR HURL SHUTOUTS

Two shutout games featured yesterday's battling in the Middle Atlantic League.

At Fairmont, Cumberland, with Rase hurling, defeated the Black Diamonds, 5 to 0, and at Jeannette, Proctor, of Clarksburg, shut out the Jays, 3 to 0.

Charleroi lost to Johnstown, 7 to 4, at Charleroi, and Scottdale defeated Wheeling, 12 to 3, at Scottdale.

Steve Swetonic Gaining After Operation

Continued improvement, was the report given out at St. John's Hospital this morning, regarding the condition of Pitcher Steve Swetonic, of the Pirates, who underwent an operation for removal of his appendix at that institution Thursday night.

The pleasing victory of his club over the Cubs yesterday was cheering news to the stricken athlete.

LONGUE VUE TAKES LEAD

By VERN SWARTSFAGER.

Scoring a 9 to 4 victory over Alcoma yesterday, the Longue Vue women's team of Section II of the Women's Golf Association team league moved into first place in the section standing, two points ahead of the Country Club of Pittsburgh team.

Besides Longue Vue, Country Club and Westmoreland scored victories yesterday, Country Club defeated South Hills, 13 to 4, and Westmoreland defeated St. Clair, 12 to 5. The summary:

Longue Vue.		Alcoma.	
Mrs. F. McDonald	1	Mrs. M. Swetnam	0
Mrs. F. Love	1	Mrs. H. Book	0
Mrs. F. Reese	1	Mrs. H. Stockton	0
Mrs. F. E. Moore	1	Mrs. H. Stockton, Jr.	0
Mrs. F. Reed	1	Mrs. H. Allen	0
Edna McCoy	1	Mrs. H. T. Patton	0
Total	6	Total	0

C. C. of Pgh.		South Hills.	
Mrs. E. Kiser	1	Mrs. W. Heath	1
Mrs. S. Jones	1	Mrs. M. Heath	1
Mrs. C. Knabb	1	Mrs. Hartberg	1
Mrs. F. Jackson	1	Mrs. Hartberg	1
Mrs. J. Parkin	1	Mrs. Crozier	0
Mrs. W. Martin	1	Mrs. Donald	0
Total	6	Totals	4

St. Clair		Westmoreland	
Mrs. E. McConnell	1	Mrs. L. Friedman	1
Mrs. E. Gillett	1	Mrs. C. Lehman	1
Mrs. W. Gillett	1	Mrs. C. Sutcliffe	1
Mrs. Wagner	1	Mrs. Kirschbaum	1
Mrs. Ray Morrow	1	Mrs. Kirschbaum, Jr.	1
Mrs. S. Bannister	1	Mrs. J. Adler	1
Mrs. John Scott	0	Mrs. O. Einstein	0
Total	6	Total	12

Shady Side Academy's varsity team defeated Taylor Allderdice High School in a team match, 16 to 9, over Shady Side's course.

Duquesne Co-Eds Plan Field Day

The Duquesne University co-eds will hold their second annual field day under the direction of Danella Shannon on the Bluff field on Friday, June 6.

A trophy, won for the first time by the School of Education, will become permanent property of the team winning it three successive years.

DOG RACE MEET OPENS HERE TONIGHT

Nine races in which some of the fastest greyhounds in America are entered, will mark the inaugural of the local dog racing season at the Bridgeville Speedway tonight. The races are being conducted by the Bridgeville Kennel Club and sponsored by the Bridgeville Post, American Legion.

Extensive improvements have been made to the greyhound track. The curves have been banked and this, according to the officials, will insure faster time.

Approximately 250 dogs are now at Bridgeville available for racing, and 50 more are to be brought here before the meeting concludes.

R. L. (Bob) Kelly, who is to act as racing secretary, says that the class of the entries and the fine condition of the track augur well for the breaking of a few records.

The feature event of the opening-night program is to be the Futurity Hurdle, in which Boo, a consistent winner last year, is the favorite. The entries for tonight:

First race, ¼ mile—Mistress, Duke of Dunegan, Reagan, Rarad's Gun, Jefferson Star, Smoky Face, Blind Gertrude, *Mad Bowen.

Second race, ¼ mile—Gazelle Hills, Lexington Lad, Hotel's Delight, Dixie Chief, Miss Reese, Ping Pong Pat, Repetition, *Speed Line.

Third race, Futurity—Lincoln Link, Red Lightning, Call Boy, Rough Customer, Electric Flash, White Cross, Marie Hill, Black Maple.

Fourth race, ¼ mile—Tony's Ira, Whirlpool Mary, Sweet Agnes, Pulsifer, Goldie Dexter, Sincerity, Willow's Mike, Tim King, *Speedy.

Fifth race, ¼ mile—Mind, Boo Donnell, Golden Sultan, Misty Clover, Rock A Way, Tampa, Flying Comet, Watch Out, *Red Jack.

Sixth race, ¼ mile—Golden Rod Special, Bobby Brook, Thatcher, Tyler's Up, Free-a, Forge, Rocky Hill, Deep River, Milenian, *The Raven.

Seventh race, ¼ mile—Sean Dragon, Postage Due, Royal Bubbles, Rainbow Wilson, Bonny Boy, Tin Top, Dick Dean, Mystic Rose, Highland.

Eighth race, Futurity—Bonnie Bell, Miss Jerry Kit, Gallant Sue, Sweet Sidney, Misty May, Flash, Dashing Jockey, *Big Chief.

Ninth race, Futurity hurdle—True Note, Welsh Reuben, Runner Blue, Some Toff, Miracle Flyer, Bright Chief, Boo, Lindy Boy, *Canadian King.

*Also eligible.

Yanks Beat Cadets In Exhibition Fray

WEST POINT, N. Y., May 24.—(AP.)—The New York Yankees came to West Point yesterday for their annual exhibition game with the Army team and departed with a 20 to 2 victory.

Foster Edwards gave the Cadets only five hits while the big league team was making 23 blows off four Army pitchers. The Cadets added six errors to New York's opportunities to score. A home run by Lyn Lary was the hitting feature. The score:

New York	2	0	4	2	1	1	2	3	4	—20
Army	0	0	0	0	0	0	0	0	2	—2

Edwards and Hemsley; Pattison, Lantz, Omodeo, Landry and Hoy, Carmichael, Sapperstein.

Long's Sport Comment

(Continued from Page Thirteen)

matter of the extra fracas proved a very material factor in the result. As the controversy now stands, the fray is a deadlock in Meadville and a Duke victory in Pittsburgh and unless the graduate managers of the two schools can strike an amicable decision as to the status of the disputed match through discussion of the prebattle arrangements and understandings, there is likely to exist some little sharpness between the rival camps.

Andy Smeaton.

***WHAT IS THERE** to prevent the intercollegiate Tennis Committee of the U. S. L. T. A. from adopting a standard varsity match? Six singles and three doubles is a real test of strength; certainly contests should embody no less than five singles and two doubles, the official match now in vogue in the Tri-State Conference. Four singles and two doubles is an inadequate test and is rendered further undesirable by the fact that it is conducive to too many ties. If ovarsity sport is worth its salt as such, it is worth conducting properly. Standardization of the team tennis match would be a step in the right direction. In default of this, the least that managers can do is to specify definitely in their contracts the quota of individual matches to be staged in making up each varsity contest. This would serve in a measure to discourage the haphazard practice of piling any convenient number of men into an automobile, shipping them off to the courts of another college, and expecting the home institution to accommodate itself to the exigencies of the situation.*

AL SINGER was only running true to the expectations of the great majority of fight fans when he won the decision over Ignacio Fernandez in New York last night, and the victory meant little except that it averted the cancellation of Singer's match with Sammy Mandell for the world lightweight championship, scheduled for July 17 in Gotham.

Fernandez had knocked out Singer in three rounds a year earlier, and was figured by a few to win again on the strength of the old theory that a boxer once kayoed is under a mental handicap in a second match with the same opponent and is rarely able to change the result. But Singer is an exceptional fighter, as he proved again last night, and there is a strong chance that he will demonstrate it once more by taking Mandell's title from him in their coming bout.

SANDLOT CARD LIGHT

GRAYS BATTLE HOMEWOOD IN FEATURE

SANDLOT GAMES TODAY

WEST PENN LEAGUE
Verona at Whitaker.

CITY LEAGUE
J. L. Thomas at St. John's.

INDEPENDENT
Homewood vs. Homestead Grays at Forbes Field.

By TOM BIRKS.

While a big sandlot card does not face the fans this evening, three real battles are scheduled that should be played before capacity crowds.

In the West Penn League, Verona will be making a back-to-the-wall stand at Whitaker, trying to break into the win column. There is little doubt that plenty of class abounds on the Verona roster, but Manager Bill Bright is having a tough time getting the boys to hit a winning stride.

The battle of Bloomfield will be staged at Sullivan Field, when those old rivals, St. John's and J. L. Thomas hook up. The first game found them in a 9-9 tie. Since that time, the Dean Field boys have protested the game, and have won the protest, but the average fan would have a tough time following the line of reasoning that brought about the decision.

St. John's, by its victory over Stowe Thursday, must be classed as dangerous. Manager Pat O'Shea, always a fighter, has the whole club fighting to win.

At Forbes Field, Homewood, with its neat club, will tangle with the Homestead Grays. Together with Dormont, this combination stacks up as the heaviest hitting outfit in the district, and fans are anxious to see just how the East Enders stack up with Posey's clever aggregation. The game will be called at 6:30 p. m.

SMITHS DOWN SHOEMEN

The Jimmy Smith's put an effective check on the winning ways of Book Shoe in the City League last evening, downing the leaders by a 6 to 3 score. In other league frays, Stowe tied W. O. W., 2-2 and the N. S. Civics defeated Pleasant Valley, 12 to 1.

Homestead Aces defeated Dan Heeps, 9-3, and Jenkins won over Verona, 4-3 in the Greater Pittsburgh circuit. Allegheny Collegians topped the Soho Traders, 12 to 7 in the Central League. Reliance Life took the lead in the C. and I. League by defeating B and O., 6 to 3. Railways nosed out Duquesne Light, 6 to 5, in the Philadelphia Company circuit. Whitaker tied Universal, 7 to 7 in the West Penn and in the North Side loop, Troy Hill defeated Ingomar, 5 to 4.

SAINTS VICTORS

St. Phillips defeated the Presbyterians, 2 to 1, in the Crafton-Ingram Church League.

The Homestead Grays won another, defeating the Duquesne Steel Club, 15 to 2, in a leading Independent tussle.

FOE SOUGHT FOR JACKIE

(Continued from Page Thirteen).

prices from $1, $2 and $3 to $1 and $2 for future shows. It grossed a little better than $2,000 for its maiden effort last Thursday night, when George Panka defeated Knute Hansen in the main bout. Of this sum, Hansen dragged down $1,000 as a guarantee. The club just about broke even on the show. At $1 and $2 prices, it will be able to do a $6,500 business on a sellout.

Matchmaker Charley Luck has arranged two of his preliminaries for next week. He has Ted Yarosz, of Monaca, boxing Roger O'Brien, formerly of Chicago, in the eight-round semi-final, and Don Frazier, the Cuban, meeting Joey Katkish, of Lawrenceville, in the second bout. Sammy Paris, of the Hill, will be one of the principals in the opener.

Gorilla Jones, of Akron, and Vincent Forgione, of Philadelphia, who meet in the 10-round main bout of the Meyers Brothers' second show, in the Meyers Bowl, North Braddock, Monday night, are due to arrive in town tomorrow morning and finish training here.

MURRAY DENIES KAYO

Incidentally, Jackie Murray, clever Negro welterweight, of the Hill, claims the record book errs when it credits Jones with a knockout victory over him in four rounds at Erie last year. Murray says he has not boxed Jones and never has been knocked out in his career and he will demand a correction of the records in this respect.

Herman Folins, of Ambridge, who has been boxing well out of Newark, N. J., meets Joe Belmont, of Baltimore, at Baltimore Monday night.

George Panka received less than $300 for his winning battle with Knute Hansen, but the bout was worth thousands to him from the viewpoint of experience and national prestige, as was evidenced yesterday, when his manager, Bunny Buntach, received two offers from out of town for George's services. George wants 'em a little tougher each time out and it would not be surprising to see him in there with K. O. Christner or some other opponent of this order his next time out around here.

MARSHALL WINS

CINCINNATI, May 24.—(AP.)—Marshall College, of Huntington, W. Va., won its third victory of the season over St. Xavier College's Musketeers in baseball 7 to 1 here yesterday. Austin, Marshall hurler, held St. Xavier hitless for seven innings and yielded up only three in the last two innings.

If you are unemployed, consult the "Help Wanted" ads in tomorrow's Sun-Telegraph, in the Classified Section.

STRIKEOUTS SAVE PIRATES

Photo by Pittsburgh Sun-Telegraph

UMPIRE DONOHUE — **AL BOOL** — **TOLSON**

Pitcher Glenn Spencer, of the Pirates, stepped into the breach when Heine Meine weakened in the ninth inning against the Cubs at Forbes Field yesterday and halted a rally to enable the locals to win, 7 to 6. He went in with two runs in, men on first and third and none out and retired the side on a sacrifice fly and two strikeouts. Photo shows Tolson whiffing for the final out, Hartnett having fanned before him.

SIMPSON RUNS 9.7 'CENTURY'

EVANSTON, Ill., May 24.—(AP.)—Flashing through a driving rain, Ohio State's great sprint star, served warning yesterday that he intends to establish a new world record for the 100-yard dash today and make it stand up without reservation.

The Ohio comet, competing in the preliminaries of the western conference outdoor track and field championship, reeled off the "century" in 9.7.

Simpson threw away his starting blocks, which caused the International Athletic Federation to rule out his performance of 9.4 seconds as a world mark, a The Buckeye star will not use the blocks in the finals today when he races Eddie Tolan, University of Michigan Negro speedster, whose performance of 9.5 seconds, established in the Big Ten meet a year ago, was recognized by the Federation as the world record for the century.

Tolan had no trouble in winning his qualifying heat today in 9.8. He broke the tape about three feet ahead of his teammate, Charles Smyth, while Simpson had about the same margin in defeating Ernie Useman of Illinois.

Michigan and Illinois were ranked as favorites to win the team championship as a result of performances in the preliminaries. The Wolverines and Illinois, along with Iowa, each placed 15 men in the 11 events in which preliminaries were held. Ohio State and Wisconsin were regarded as the dangerous contenders. Ohio State placed 13 men, Wisconsin 11, and Chicago six. Northwestern shoved five into the finals, Minnesota four, Indiana three, and Purdue two. Illinois, the defending champion, scored in 10 of the 11 events, failing only in the discus.

SCHOOL STARS VIE HERE

(Continued from Page Thirteen)

qualifying heats in the dashes this morning.

NIGHT MEET O. K.

New Castle High's night track and field meet, run off at Taggart Field, New Castle, last night, passed with a grade of A-plus in the opinion of critics who were on hand for the Nobel affair.

The track was well lighted and the relay teams, which featured the competition, had little or no difficulty in passing the batons and in keeping to the lanes.

The majority of the athletes entered in last night's affair will compete at Pitt today and therefore did not attempt any record breaking feats last evening.

The Tipoff

Duquesne's varsity trackmen meet Waynesburg in a dual meet at Schenley Oval this afternoon, their final dual engagement before the annual Tri-State Conference championship meet at Beaver Falls Memorial Day.

Our Halferty slept exceedingly well last night following the fine triumph his Tech track squad turned in over Grove City in the Skibos' final meet of the year. The Tartans defeated the Grovers 73-62 in the Tartan Bowl.

The Tartans wound up the season with a record of three meets won and two lost. Yesterday, George Braun, basketball star, sprinted into the limelight, winning both the 100 and 220-yard events.

Pitt's tennis team is at Allegheny today for a setto with the Methodists, while the freshmen squad entertains Kiski in the Stadium.

Campus Comment

By KNUTE ROCKNE,

Member, all American Board of Football.

GRANDSTAND COACHING

The eastern plan of keeping the college baseball coaches in the stands has not been working out so well from either the players' or the coaches' point of view. There has been no apparent change in baseball played, there are no more nor no less mistakes. Nor do the boys get any more fun out of the game than they used to. But, as one of the eastern coaches remarked, "The whole thing is a lot of bully rot brought about by a lot of dashed outsiders."

Knute Rockne

Personally, I believe the plan was well meant. However, to give the plan a real acid test, why not try it in the big leagues. Can you imagine the New York Giants run in this manner? The game not only would go back to the boys, but even farther-all the way back to the undertakers.

(Copyright, 1930, Christy Walsh Syndicate.)

THE LOWDOWN ON THE BUCS

(Continued from Page Thirteen).

enough, but the liner took a second flight or something and soared over Commy's head against the fence. If the game hadn't been so close there, they'd been some fun, but Heinie didn't feel like makin' any wise crack then as he was bearin' down with the idea of winnin' the ol' ball game.

(Advertisement.)

Dr. R. H. M. Mackenzie

Pittsburgh's oldest and Longest Established

Specialist

Whose Best Reference Is the Fact That He Has Spent 38 years of His Life in Medicine.

ON PENN AVENUE—32 Years—

When in need of the services of an EXPERT SPECIALIST, consult Dr Mackenzie and get the benefit of his many years of experience in treating the following conditions: STOMACH and LIVER troubles, Gas and Bloating after eating, palpitation of the Heart, HEART DISEASE, BLADDER and KIDNEY conditions, with swelling of feet and legs, pain in back, frequent scalding and burning irritations disturbing your night's sleep. BLOOD and SKIN disorders, ECZEMA, PSORIASIS, ASTHMA, LEG ULCERS, of any old SORES, HIGH BLOOD PRESSURE, ANEMIA, LAME BACK, WEAK, NERVOUS and RUN-DOWN conditions, causing loss of PEP, RHEUMATISM in all its forms, including enlarged and Stiffened Joints, RUPTURE, PILES and RECTAL DISEASES, ENLARGEMENTS, SWELLINGS, or TUMOR-like GROWTHS treated without cutting or loss of time to Patient. CHARGES are reasonable. Satisfactory arrangements can be made for payment. Dr. Mackenzie's offices occupy second and third floors (21 rooms), at 840 Penn Ave., Pittsburgh, Pa. Hours: 9 A. M. to 6:30 P. M. Sundays and Holidays 9 to 2. Bring ad with you for Free advice.

FRENCH READY FOR BRUINS

(Continued from Page Thirteen)

and it went for a triple, scoring Meine.

Traynor's hit with two out in the third added a run to the Pittsburgh advantage. Comorosky walked with one out and he moved ahead on Suhr's out. Pie singled to left to score Commy.

BELL STARTS RALLY

Bell started the fifth with a walk and Hartnett all but hit into a double play. Grantham grabbed Gabby's smash and threw to Bartell, but Suhr could not hold Dick's high shot. Bush followed with a single sending Hartnett to second and the bases were filled on English's single. Hartnett scored as Heathcote forced English.

Meine was in a bad spot in the seventh with the bases loaded and Wilson up. Two were out, however, and the St. Louis Dutchman made Hack hit into a force play.

Brother Paul singled in the home half with one out. Commy walked but he was forced by Suhr as P. Waner went to third. Suhr stole second and the Cub strategists passed Traynor intentionally to fill up the sacks. Bool smashed a single off English's glove to score P. Waner.

DICK ROBS CUYLER

Bartell hurt the Cubs' chances at the start of the eighth when he robbed Cuyler of a hit by a sensational assist. Grimm followed with a single and Bell walked. Hartnett also walked to fill the sacks and Grimm scored when Stephenson, batting for Blake, forced Hartnett. English's single scored Bell. Brickell prevented a bad jam by a fine catch of Heathcote's long drive.

Many items in used household equipment, which represent genuine savings, are advertised in the Sun-Telegraph Classified Ads.

GREYHOUND RACING!

At Bridgeville Speedway

Opening Saturday Night, May 24th

300 Fastest Dogs in Training

SPRING MEETING

First Race at 8:30 P. M.

Auspices Bridgeville Post, American Legion

BRIDGEVILLE KENNEL CLUB

Buses Leave Liberty and Fifth Avenues at 7:45, 8:15, 8:45

One Dollar Round Trip, Including Admission

Remember the Songs of Long Ago?

Daily Cash Prizes and Free Theater Tickets Will Be Given to Readers of the Sun-Telegraph for the Best and Neatest Answers in This New and Unique Contest

OLD-TIME SONGS

Today's the Big Day!

SPECIAL $25.00 CASH PRIZE

For the Winner of Contest Picture No. 6

ALL THE OTHER PRIZES WILL ALSO BE PAID

Old-Time Songs Contest Picture No. 6

What is the correct title of the old-time favorite suggested by this cartoon?

Title .....

Submitted by .....

Street and No. .....

City or Town..... State .....

Write the number of the cartoon on the outside lower left-hand corner of envelope.

Every day the Sun-Telegraph will publish a cartoon by Quin Hall which will suggest the title of an old-time favorite among the popular songs of long ago. Cartoon No. 6, at the left, should tell you almost at a glance what the answer might be. Study this cartoon and then submit your answer or answers. Try it today — costs you nothing.

$25 IN CASH PRIZES EVERY DAY

And 10 Pairs of Tickets for the Warner Bros. De Luxe Theaters

First Prize, $10.00 in Cash; Second Prize, $5.00 in Cash; Third Prize, $3.00; Fourth Prize, $2.00

Five $1.00 Prizes and 10 Pairs of Tickets for the Warner Bros. Theaters

Winners for No. 1

First Prize—$10
Harry C. Shreck, 2210 East Street, N. S., Pittsburgh, Pa.

Second Prize—$5
Mrs. S. G. Jones, 753 Hazelwood Ave., Pittsburgh, Pa.

Third Prize—$3
Charles Hileman, 1604 Beaver Ave., N. S., Pittsburgh, Pa.

Fourth Prize—$2
Thomas N. Thomas, 3147 Lecky Avenue, Pittsburgh, Pa.

Five $1.00 Prizes
Dorothy Ehrenberker, 2210 East Street, N. S., Pittsburgh, Pa.
Edwin F. Stritzinger, 116 Pearl Avenue, Wilkinsburg, Pa.
Mrs. Sarah I. Hay, 755 Hazelwood Avenue, Pittsburgh, Pa.
Chas. J. Carmassi, 435 Sixth Avenue, Room 801, Pittsburgh, Pa.
C. Singer, 78 Luella Street, N. S., Pittsburgh, Pa.

Theater Tickets:
Paul Miller, 26 Merritt Avenue, Pittsburgh, Pa.
Mrs. F. G. Miller, 6532 Wilkins Avenue, Pittsburgh, Pa.
Marvin M. Yorgey, 133 Clearview Avenue, Pittsburgh, Pa.
Clifford Burnett, 932 East End Avenue, Wilkinsburg, Pa.
Annamae Awender, 92 Sylvania Avenue, Pittsburgh, Pa.
Mrs. W. F. Drustik, 1092 Warrington Avenue, Pittsburgh, Pa.
Richard Cochran, 215 South Braddock Avenue, Pittsburgh, Pa.
Donald Nelson, Wainwright Avenue, Brentwood, Pa.
Mrs. Emil Marks, 120 Lincoln Avenue, Edgewood, Pa.
James E. Schement, 1206 Grandview Avenue, Pittsburgh, Pa.

Winners for No. 2

First Prize—$10
Mrs. T. P. Bart, 739 Hazelwood Avenue, Pittsburgh, Pa.

Second Prize—$5
Mrs. Emil Hetl, 26 Merritt Avenue, Pittsburgh, Pa.

Third Prize—$3
John M. Foote, 7725 Francis Street, Swissvale, Pa.

Fourth Prize—$2
Margaret Coleman, 203 Onyx Avenue, Pittsburgh, Pa.

Five $1.00 Prizes
Irma K. Schaffnit, 427 Dawson Avenue, Bellevue, Pa.
Von Hay, 753 Hazelwood Avenue, Pittsburgh, Pa.
Miss Bessie Donehoo, Cross Creek, Pa.
James W. Mason, R. D. No. 1, Verona, Pa.
Miss Gwendolyn Bunting, 5842 Aylesboro Avenue, Pittsburgh, Pa.

Theater Tickets:
Mrs. C. S. Hull, 5819 Rural Street, Pittsburgh, Pa.
John Arthur Ross, 619 Beechwood Avenue, Carnegie, Pa.
Jos. P. Harrington, 3416 Allendale Street, Sheridan, Pa.
Mrs. Laura Richards, 307 Third Street, Beaver, Pa.
Frank Lee, 822 Crucible Street, Pittsburgh, Pa.
F. P. Callahan, 1801 Forbes Street, Pittsburgh, Pa.
Mrs. Frank S. Thomas, 116 S. Chestnut Street, Derry, Pa.
A. C. Steinman, 1304 Straka Street, Pittsburgh, Pa.
Billy Connell, 4241 Friendship Avenue, Pittsburgh, Pa.
Bird M. Schauer, 2948 Sheridan Blvd., Pittsburgh, Pa.

Winners for No. 3

First Prize—$10
Miss Harriet Wilson, 89 Martsolf Avenue, West View, Pa.

Second Prize—$5
Mrs. Wm. J. Filger, 1021 Lincoln Avenue, Duquesne, Pa.

Third Prize—$3
Elmer Ehrenberger, 2210 East Street, Pittsburgh, Pa.

Fourth Prize—$2
B. Fitzgerald, P. O. Box 5043, East Liberty Sta., Pittsburgh, Pa.

Five $1.00 Prizes
James C. McNiff, 1200 Strahley Place, Pittsburgh, Pa.
Geo. H. Schlarb, 1241 Illinois Ave., Pittsburgh, Pa.
Chas. Tritchlinger, 87 Bigelow Street, Pittsburgh, Pa.
Rhea G. Gerber, 314 N. McKean Street, Butler, Pa.
Margaret Sutton, 406 Brilliant Ave., Aspinwall, Pa.

Theater Tickets:
Jean Sample, Box 55, Glenfield, Pa.
Margaret Higgins, 42 Mansfield Avenue, Pittsburgh, Pa.
Mrs. Mary Arthurs, 252 Halsey Avenue, Wilkinsburg, Pa.
Leo R. Barie, 2345 Atmore Street, N. S., Pittsburgh, Pa.
William Preston, Jr., 1319 Bingham Street, N. S., Pittsburgh Pa.
James Robertson, 3707 Atkins Street, N. S., Pittsburgh, Pa.
Joseph Verostek, Star Junction, Pa.
Richard J. Gibson, Jr., 717 First Street, Verona, Pa.
Josephine H. Campbell, 2201 Mahon Street, Pittsburgh, Pa.
Judson H. Cox, 5514 Center Avenue, Pittsburgh, Pa.

Winners of theater tickets will get two tickets for either Buddy Rogers in "Safety in Numbers" at the Stanley or that great fun frolic, "Paramount on Parade," at the Enright or Warner.

Follow These Simple Suggestions and Rules:

Answers to "Old-Time Song Picture" No. 6 must be addressed to the Song Contest Editor, Sun-Telegraph, Pittsburgh, Pa., and be in the mail before midnight tomorrow night. Names of winners will be printed in the Sun-Telegraph within one week after the publication of each of the old-time song cartoons, and awards will be mailed to the winners the day announcement is made in the Sun-Telegraph.

In case of ties a duplicate award will be paid to the contestants so tied. Contestants may see the daily cartoon without buying a newspaper at any office of the Sun-Telegraph or at the public libraries where the Sun-Telegraph is on file. The awards of the judges in this contest will be final.

Start Today! Watch These Old-Time Song Cartoons

IN THE DAILY

SUN-TELEGRAPH

An Interesting Pastime Offering Attractive Rewards

PITT BAND TO BROADCAST

Saturday, May 24.

4:00 P. M.
KDKA—[illegible] Glee Club
WCAE—[illegible]
KQV—Baseball scores
4:15 P. M.
KQV—[illegible]
4:25 P. M.
KDKA—Baseball scores
4:30 P. M.
KDKA—[illegible] Races
WCAE—Whyte's Orchestra
KQV—Baseball scores
4:45 P. M.
KQV—[illegible]
5:00 P. M.
KDKA—Baseball scores
KQV—Baseball scores
5:15 P. M.
WCAE—[illegible]
5:25 P. M.
KDKA—Baseball scores
5:30 P. M.
KDKA—[illegible]
WJAS—[illegible] Orchestra
5:45 P. M.
WCAE—[illegible]
WJAS—[illegible] Lesson
5:55 P. M.
KDKA—[illegible]
6:00 P. M.
KDKA—University of Pittsburgh Band
WCAE—Baseball scores [illegible] Gold Orchestra
WJAS—Fairfax Concert
KQV—Twilight Melodies
6:15 P. M.
KQV—Hollywood Orchestra
6:25 P. M.
WCAE—Baseball scores
6:30 P. M.
KDKA—[illegible] land [illegible] Cleveland [illegible] an Craig accompanist
"Brown Bird Singing"
[illegible]
WCAE—Clinton Orchestra
WJAS—Baseball scores [illegible] in Pittsburgh
KQV—[illegible]
6:45 P. M.
KDKA—Prohibition [illegible]
KQV—Weather [illegible]
7:00 P. M.
KDKA—Amos 'n' Andy
WCAE—Jan Garber's Orchestra
WJAS—Melo Maniacs
7:15 P. M.
KDKA—RVB Orchestra
WJAS—Talk by J. H. [illegible] Moose Temple
KQV—[illegible]
7:30 P. M.
KDKA—Fuller Man
"My Sweetheart Serenade"
[illegible]
WCAE—Frank Andrini, "Wizard of the Strings"
WJAS—Mabel Bird Ettinger, singer
KQV—David Franklyn, pianist
7:45 P. M.
WCAE—Erin Glen Campbell, soprano; Adeline Merrill Biddle, pianists
"Annie Laurie"
[illegible]
8:00 P. M.
KDKA—Dixie Circus
WCAE—New Business World
WJAS—Dr. Arthur Torrance
KQV—Barn Dance
8:15 P. M.
KDKA—The Wonder Dog
WJAS—Romance of America Industry from Washington, D. C.
8:30 P. M.
KDKA—Olson Weavers
WCAE—Del Monte Program: "Alice White in 'Show Girl'"
WJAS—Dixie Echoes

PITTSBURGH STATIONS

Kilocycles		Meters
980	KDKA	305.9
1220	WCAE	245.8
1290	WJAS	232.4
1380	KQV	217.3

We Now Present

By DARRELL V. MARTIN,
Radio Editor.

The University of Pittsburgh Band on KDKA at 6 o'clock, Alice White in "Show Girl" from WCAE at 8:30 and the Miniature Theater play, "A Hint to Brides," KDKA at 10:30 will interest most listeners tonight.

Meanwhile a new community, the Olson Weavers, will have its premiere at 8:30 on KDKA. The cast will include a male quartet and string section of violin, piano, xylophone.

Alice White

Thirty-eight stock Navy planes will race 20 miles along the Potomac River in the Curtiss Marine Trophy which will be broadcast at 4:30 o'clock by KDKA. Herluf Provensen, NBC announcer, will view the classic from a tower atop the Aerological Building in Washington, D. C. An average of 162 miles an hour was attained in last year's seaplane race.

"Get Away Old Man, Get Away" and "My Dawg" will be presented by the Dutch Minstrels on KDKA at 9:30.

* * *

Songs which endeared Victor Herbert to the world will be fashioned into a medley of tribute on the sixth anniversary of his death in a special memorial program through KDKA tomorrow night at 9:45.

* * *

KQV is to do a network program for WLW next Wednesday night. It's called Kroger Time.

* * *

Franklin S. Huddy, chief engineer of the CeCo Tube Manufacturing Company, spent an interesting day with dealers here this week after speaking to a meeting of the Institute of Radio Engineers in the Fort Pitt Hotel.

* * *

SOCK 'EM

Two stuffed leather mallets that resemble a pair of boxing gloves are used in playing radio's latest musical freak, the "sock" marimba. The sound is much like the "sock" so dear to devotees of the resined ring.

* * *

Morning visitors at KQV are allowed to "sit in" on the Blues Chaser broadcast.

* * *

All local studios soon will have wood doors to replace the glass panel doors which were the vogue for many months.

* * *

Artists complained that they didn't like to be "pecked at."

* * *

TODAY'S TID BIT:

The influence of fame was well illustrated in Chicago recently when police raided a country inn. Several patrons gave fictitious names. In the light of being extremely funny one prisoner said he was "Floyd Gibbons, the radio man." And—can you beat it?—the cops let him go!

KQV—Health talk
8:45 P. M.
KQV—Cecil and Sally
9:00 P. M.
KDKA—Broadway Lights
WCAE—General Electric Hour
WJAS—Hank Simmons' Show Boat
KQV—News Flashes
9:10 P. M.
KQV—Jack and Tony
9:15 P. M.
KDKA—The Club Reporter
9:30 P. M.
KDKA—Dutch Minstrels
WCAE—General Electric (cont'd)
WJAS—Show Boat (cont'd)
KQV—Variety Program
10:00 P. M.
KDKA—Strings and Bows
WCAE—Lucky Strike Orchestra
WJAS—Paramount Hour
"Tone to the Navy"
[illegible]
WCAE—Lucky Strike (cont'd)
KQV—Variety (cont'd)
10:30 P. M.
KDKA—Miniature Theatre
"A Hint to Brides"
WCAE—Lucky Strike (cont'd)
WJAS—Paramount (cont'd)
KQV—Club Plantation
11:00 P. M.
WJAS—Baseball scores
KQV—Baseball Scores, Samples
KDKA—Weather, Sport Review, Messages to Byrd Expedition
11:30 P. M.
KDKA—Messages to Dr. Spencer Dickey
WCAE—Weather, baseball scores
11:35 P. M.
KDKA—Messages to the Far North

TEN BEST BETS

6:00—KDKA—Pitt Band.
7:30—KDKA—Fuller Man.
8:30—KDKA—Weavers.
WCAE—Del Monte: Alice White.
9:00—WCAE—General Electric.
WJAS—Show Boat.
9:30—KDKA—Dutch Minstrels.
10:00—WCAE—Lucky Strike.
WJAS—Paramount Hour.
10:30—KDKA—Miniature Theater.

[illegible]
(Copyright, 1930.)

Outside Stations

[illegible]

DANCE MUSIC TONIGHT

4:30—WCAE—Whyte's.
5:30—WJAS—Specht's.
6:00—WJAS—Fairfax.
6:15—KQV—Hollywood.
6:30—WCAE—Clinton.
7:00—WCAE—Garber's.
7:15—KDKA—RVB Group.
7:30—KDKA—Fuller Man.
10:00—WCAE—Lucky Strike.
10:30—KQV—Plantation.

P. & W. VA. WINS DONORA LINK

The Pittsburgh and West Virginia Railway Company won a victory over the Pennsylvania Railroad yesterday when a Federal Court opinion denied the motion of the latter company to set aside the order of the Interstate Commerce Commission which granted the Pittsburgh and West Virginia Railway Company permission to build a six-mile branch to connect with its Connellsville extension and the Donora Southern Railroad.

The opinion handed down by Judge Victor B. Woolley of the United States Circuit Court with Judges R. M. Gibson and F. P. Schoonmaker, of the District Court, concurring, was filed in Federal Court here. The opinion dismissed the bill of the Pennsylvania Company for an injunction to restrain the Pittsburgh and West Virginia Railway Company from constructing the branch.

The contemplated branch will make the Pittsburgh and West Virginia Railway Company a competitor of the Pennsylvania for the traffic from the plant of the American Steel and Wire Company in Donora, now served exclusively by the Pennsylvania Company.

The case was heard April 25 with the three judges sitting.

TEACHERS WILL GO TO SCHOOL

School teachers and their pupils will become students together in the thirteenth summer session of Carnegie Institute of Technology, it was announced today by Dr. Roscoe M. Ihrig, director.

The six-week course will continue from June 27 to August 8 with a preliminary period beginning June 16 for those free to take advantage of it.

Courses will be given in public school music, fine and applied arts, industrial education, psychology, pictorial and decorative painting, architecture and various angles of shop work and technical subjects.

Members of the Tech faculty will give most of the instruction. C. Valentine Kirby, director of art education of the State Department of Public Instruction, will be present one of the six weeks for conferences and talks in the department of painting and decoration.

SHOW CHECKS OF FAMOUS

"Checks of the Famous" including those of Col. Charles A. Lindbergh and Dillon Reed, will be on display at the "Open House" week of the Pittsburgh Academic and Business College, 207 Fifth avenue, which starts Monday. In all, 204 checks are in the display.

All are original with the exception of the two aforementioned, and most of them are for one cent. Among the originals is one for two cents, made by Henry Ford in payment of a loan given him to purchase an Edison Light's Golden Jubilee stamp, and others bearing signatures of Washington and Lincoln. Movie and stage stars, statesmen and world celebrities are also represented.

Thursday night students and alumni of the college will hold their annual dinner dance and reception. The exhibit will be open daily throughout the week except Wednesday afternoon.

Teachers' Courses Offered at Tech

Teachers of public school music, fine and applied arts, industrial education and psychology and education will be offered special courses at the thirteenth summer session of Carnegie Institute of Technology to open June 16. Other courses will be given for undergraduate students and others interested in technical study.

Telephone Engineer To Address Traders

George A. Doyle, general commercial engineer of the Bell Telephone Company, will address members of the East Liberty Chamber of Commerce at their weekly luncheon meeting in Kuhn's restaurant, Collins avenue, Tuesday. President E. S. Bayard will preside.

Do you need a cook or a maid? If so, consult the "Situations Wanted" Ads in the Sun-Telegraph. There will be a good selection in tomorrow's paper.

Lost Leg in Crash, Sues for $25,000

Robert Bent, who lost his left leg below the knee, when run down in Wilmerding by a machine owned by Edgar Price, has brought suit against the latter for $25,000 damages. Bent avers he was riding a motorcycle in Airbrake avenue, Wilmerding, when the Price car ran into his machine. His left leg was so badly crushed it had to be amputated. He is represented by Attorney R. W. Hutchins.

CURIOUS CREATURES

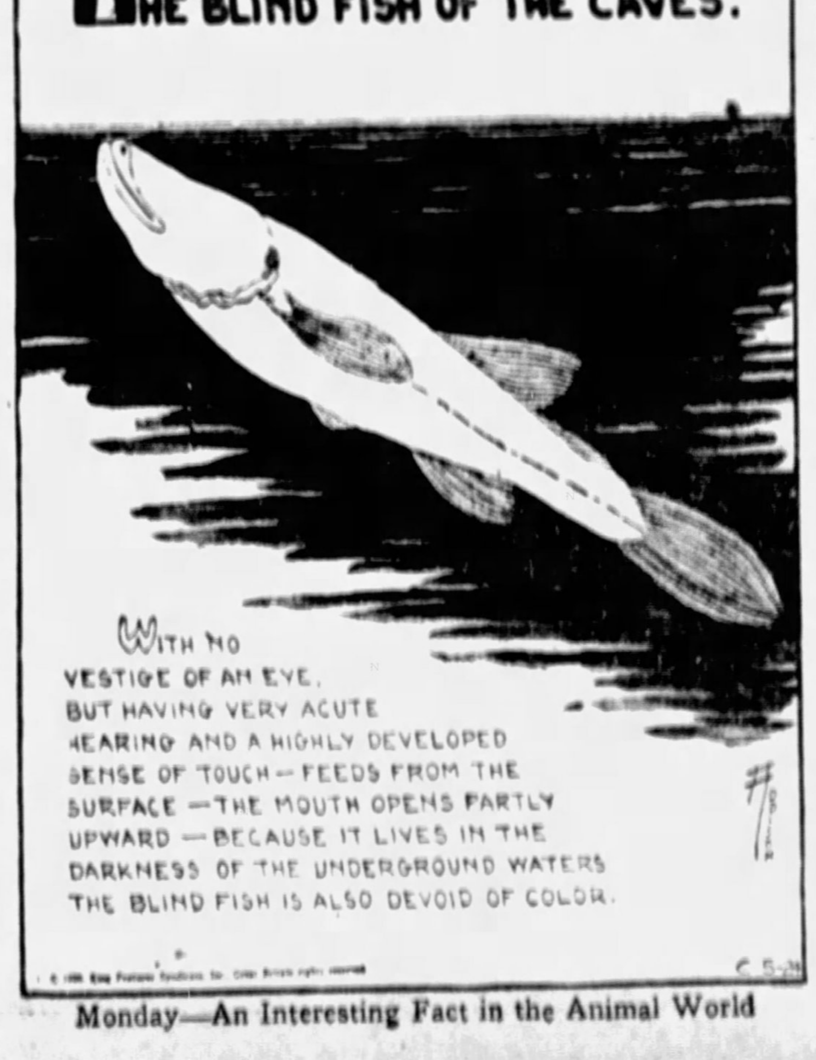

Monday—An Interesting Fact in the Animal World

GIRL UNAFRAID
By GLADYS JOHNSON

(Continued from Yesterday)

Jealousy and Rage Flame Anew in Ardeth

CHAPTER XL.

Never before had Ardeth known jealousy like this. Fierce, corroding jealousy, sweeping over her like a hot wind, leaving a desert in its wake.

Jeanette's words echoing in her ears. Cecile . . . Cecile to have a child . . . Ken's child!

She pulled off her hat. Her coat. Walked to a mirror and rearranged her hair. Her hands were shaking. To the white-faced reflection which looked back from the mirror she whispered with stiff lips. "Well . . . what is it to you? What can you do about it? His wife . . ."

Forcing back scalding tears. Trying to swallow the painful lump in her throat.

Not even that time when she crouched in the church and watched Ken married had been worse than this. Nothing of the romantic girl about Ardeth in this moment. She was all primitive woman—savage, despairing.

"No!" she was crying wildly in her heart. "No—she has no right! My child . . . mine . . ."

Later the hot jealousy died. The wind had blown itself out leaving dreadful stillness in its wake. Deep buried resentment poisoning her heart . . . Hatred . . . even against the child of the future.

A change in Ardeth dating from that day. Unsuspected, some vestige of hope had remained. Perhaps Ken was not forever lost to her . . . People who were married, sometimes disagreed . . . separated . . . married others and were happy . . . But now she felt that he was truly lost to her. She must go on alone along the road they had hoped to travel together.

Ardeth Buys Shop

Always a shadow underlying the golden eyes now. A touch of gentle dignity in her manner.

Many noticed it, and put it down to the responsibility of managing the shop. For Ardeth had bought The Caprice.

Jeanette had been entranced at the idea of getting rid of the place so easily. She was entirely engrossed in her latest whim—a Poetry Club of earnest females who planned to tour Europe and visit the shrines of great poets. Not that Jeanette had ever written verse. But then, neither had the other members. But they intended to do so—some day when they had the time. And just now the club answered its purpose in enabling Jeanette to adopt a calm and detached attitude to mundane things, and to be exasperatingly placed and high-minded on her infrequent visits to Cecile.

At the close of a golden October day the deal was struck. Tom, who had come in at the last moment, leaned back on his elbows and watched the girl.

The copper light of sunset struck through the one narrow window and turned Ardeth's hair to ruddy gold. Her eyes were glowing topazes as she looked fondly about her.

Smokerie Given Up

"My very own" . . ." she said softly. Then in a tone grown more practical. "The first thing I'm going to do is give up the Smokerie. I've always hated it. It just encourages gossip. Some of those women get together and hop up reputations as though they were chopping hash! You should have heard Maida Durant and that fat Mrs. Curtis in here yesterday snickering over the latest Spy."

"I hate that rotten magazine!" Tom put in heatedly.

"It's never going to come in here again!" Ardeth's tone was grim. She was remembering the insinuating notice which had appeared about herself and Ken. "I don't care if it loses trade. I'm going to give up the Smokerie!"

She kept that resolution. The back room reverted to type. Down came the hangings of the Oriental den. It became Ardeth's living quarters.

This was part of her program of strict harmony. What she saved by giving up her hotel room played a large share in paying Ah Ling's salary each month.

It was no hardship to live in back of the shop, close to all she held dear in the world. The couch served as her bed. The one window, looking on the narrow alley admitted air, if not light.

Tom scowled on the arrangement. "Good Lord! It's worse than the maid's room at my sister's! Her room is small, but it gets sun and air. Don't be stubborn, Ardeth. Let me pay Ah Ling's salary and get an apartment."

Protests in Vain

But she was determined. "Please remember, you're supposed to be the silent partner in this firm—decidedly silent!"

"But Ardeth—" Tom protested and his face was woeful. "Gosh—just thinking of you living in this dump keeps me from having any fun at all! I can afford it—and what good is all this lousey money piling up in the bank? Don't you know that money's no good to me if I can't buy a little comfort for you—"

There was a note in his voice which warned the girl that another of Tom's periodic proposals was due and she backed away in mock alarm, shaking her head violently.

"No! No! No! I know what I'm doing. I have a system all figured out. And if you're so set on doing something for me come down in the store and nail a packing case. I split a thumb nail and Ah Ling smashed a finger on the darned thing!"

Below the reformed Smokerie was the store room—a dismal cemented basement lit by a dangling electric light. A short flight of steps led to the upper world, and when the door was open dark and musty smells breathed from it.

Friends Worried

At night when Ardeth lay on the couch she could hear the mice scampering over the packing cases down there, could even hear their infinitesimal squeaks through the thick stillness.

It worried Tom to think of her down there in the deserted business area. Worried Mary Eastwood too. Mary came down and used up much eloquent reasoning trying to make Ardeth change her mind.

"You could be murdered and none of us would know a thing about it until Ah Ling came to open up the shop in the morning!" she said severely.

"Time enough then, Mary darling!" the girl replied lightly. "If I'm thoroughly murdered I really won't care when you learn of it!"

Afraid . . . No, she wasn't afraid. There was no fear felt in her. Hope and fear had been put away with those pink silk things which had been the beginnings of her modest trousseau. Put away with her love and her girlish dreams of happiness.

One did not lie awake at night fearing burglars and killers. One thought only of things to buy and sell. Sometimes, of things that might have been. Of Ken. And of the coming baby.

(Copyright 1930 King Features Syn. Inc.)

(To be Continued Monday.)

ACQUITTED IN FRAUD CHARGE

J. L. Lewis, of the Lewis Publishing Company, Apollo Building, stands acquitted today of a charge of conspiracy to defraud, following his being found not guilty in Criminal Court of an allegation that advertising space had been sold for the Official Parking and Traffic Guide under a pretense that a part of the money was for the police pension fund.

Thomas Shanahan, an advertising solicitor for Lewis, also indicted, was not tried, as he is sick in bed, but Leon St. Clair, a collector, who was a witness for the State, pleaded guilty to embezzlement and false pretense and was paroled for two years.

Police Inspector James N. Hoey, prosecutor, and City Detective William Harris, testified the pension fund derived no benefit from the book, publication of which was authorized by a city ordinance.

Lewis testified St. Clair had instigated a movement for repeal of the ordinance. St. Clair denied this. An assistant city clerk testified a repeal ordinance had been introduced, but action on it had been deferred several times, apparently to await outcome of the trial of Lewis.

Mt. Lebanon School Pageant Tuesday

The annual pageant of the Mt. Lebanon elementary schools will be presented Tuesday and Wednesday nights at 7 o'clock at the athletic field of the Washington School. More than 1,500 children will participate in the pageant entitled "From the Other Side of the Mountain."

The dancers have been trained by Miss Rosamond Van de Water and Miss Jean Morrison and the costumes have been designed by Miss Mary Stubler and Mrs. Kathryn Hamilton. Miss Jeannette Blair, director of dramatics in the township schools, is in charge of the pageant.

Gas Gusher Struck At Thompson Run

A gas gusher with a reported production of 300,000 cubic feet a day has been struck on the Raymond Worst farm, Thompson Run road. The well was drilled by F. A. Richter and H. H. Riemer.

Cash Circulation In U. S. Lowest Since 1914

WASHINGTON, May 24.—(AP.)—The per capita circulation of money in the United States fell to the lowest level since 1914 during April, 1930, it was shown yesterday in the monthly circulation statement of the Treasury.

The statement which showed that there was a total of $4,476,066,785 in circulation in April set the per capita at $37. In March it amounted to $37.64, while in April, 1929, the per capita circulation was $39.11.

In 1920 the per capita circulation was $53.01, having risen from $40.23 in 1917 and $34.92 in 1914. The lowest per capita circulation shown in the Treasury statements was in 1879, when it amounted to $16.92.

CHILDREN HURT IN AUTO PLUNGE

Two brothers and a sister today were suffering from injuries sustained when an automobile in which they were occupants went down an embankment 60 feet to the Pennsylvania Railroad tracks, near their home. Polly Silvestros, 5, was in Citizens General Hospital, New Kensington, suffering from a fracture of the arm, probable internal injuries and lacerations, while her brothers, Fred, 12, and George, 19, were confined to their home, 137 Sherman avenue, Vandergrift. The younger brother sustained a probable fracture of the skull, lacerations of the head and body bruises, while George escaped with minor bruises.

Robert Muncaster, 9, of 109 Lincoln avenue, Bellevue, is in Suburban General Hospital recovering from injuries sustained last night when struck by an automobile driven, Bellevue police said, by John H. Keane, of 856 Ohio River boulevard, Avalon.

James McWilliams, 11, of 105 Forest avenue, West Homestead, is in Homestead Hospital as a result of being struck by an automobile driven by Alice Gillen, of Homestead Park, according to a police report. The boy was pursuing his dog near his home when run down, police were informed.

Motorcycle Patrolman William Kulp, of East Deer Township, is in Allegheny Valley Hospital, at Tarentum, in a serious condition as a result of having been knocked from his motorcycle while patroling the Freeport road last night. Kulp was struck, police said, when an automobile driven by Philip Mitchell, 20, of Arnold, made a left turn to pass another car going in the same direction. Motorcycle Patrolman Jack Troeger, of the Springdale police, arrested Mitchell.

COURT, DRY LAW G. O. P. ISSUES

BELLINGHAM, Wash., May 24.—Prohibition and the League Court became dominant issues of the Republican party's state convention here immediately upon organization today of the platform committee.

Election of Mark E. Reed as platform committee chairman was taken as presaging the election of Dr. John C. Siegle as temporary chairman and keynoter of the convention, which opens today.

Immediately following organization of the platform committee, Charles Hebbered, Northwest manager of Hoover forces in the 1928 pre-convention campaign, launched an effort to stop the apparent drift of Washington Republicans from the national administration.

Appealing to members of the committee to support "the policies of the Republican administration of Herbert Hoover," Hebbered submitted proposed resolutions which asked:

1—Indorsement of prohibition.

2—Ratification of the London Naval Treaty.

3—Adherence to the League Court.

Hebberd's move was a challenge to the platform recently adopted by Republicans of King County, in which is located Seattle, metropolis of the state, at their county convention.

Edward Clifford, King County member of the committee, immediately met the challenge and submitted the King County prohibition plank, demanding modification, and followed it by a new plank on the League Court, in stronger language than the plank previously adopted on the subject by the King County convention.

$50,000 HEART BALM ASKED

Frank Sadler, Library, who claims that A. S. Chesnar won the heart of his wife, nothwithstanding he knew she was married, has brought suit against Chesnar for $50,000 for alienating her affections.

In his bill of particulars filed in Common Pleas Court by Attorney John G. Koedel, Sadler claims he and his wife were married August 27, 1917, and have three children. He avers that July 1 last that Chesnar enticed and induced the plaintiff's wife to enter into clandestine relationship with him. As a result of these gatherings, Sadler claims that he and his wife separated July 30 last.

ROB DOWNTOWN AUTO STATION

The Kissel-Skiles branch at 409 Penn avenue was held up and robbed of $100 early this morning by three bandits.

According to David Eckles, Negro, of 2503 Wylie avenue, night car washer, the three drove up, two entered the garage, brandished guns and took the contents of the cash register.

H. S. Case, of 77 Feilbach street, Millvale, night manager and cashier, was out at the moment of the hold-up, but saw the car containing the three men racing away along Penn avenue toward the Point.

Mother and Son Injured in Crash

Mrs. Sarah Jacobson, 45, of 918 Lilac street, Pittsburgh, is in the Homestead Hospital, suffering from injuries received in an automobile accident early this morning. Her son, Louis Jacobson, 21, was slightly hurt.

Their car, driven by the son, crashed into a safety zone at Eighth avenue and Amity street, Homestead.

FIND ALCOHOL HIDDEN IN VAN

GREENSBURG, Pa., May 24.—Members of the state highway patrol last night found 500 gallons of alcohol in a false compartment of a moving van and arrested the driver, who gave his name as George Weingart, of Philadelphia.

Weingart was quoted as saying his van was one of four used to transport liquor from the East to Pittsburgh, which was his destination. The van bore the sign: "Liberty Freight Forwarding and Warehouse Company of Bridgeport, Conn., Boston and New York."

Highway patrolmen said it was necessary to use a crowbar to break through a partition back of the driver's seat where the alcohol was found.

Policemen's Lodge To Hold Annual Ball

Members of Allegheny Valley Lodge, No. 39, Fraternal Order of Police, will hold their fourth annual ball in Herman's Grove, Cheswick, Memorial Day, beginning at 9 p. m. Frank Bordonaro, of New Kensington, is general chairman and Jack Troeger, of Springdale, chairman of the dance committee.

Death Notices 1

AWTREY—At Coronado, Cal., on Sunday morning, May 18, 1930, ELIZABETH DAY, wife of Robert A. Awtrey [illegible]

BACHNER—On Friday, May 23, 1930, at [illegible] GRACE CATHERINE, infant daughter of George A. and Hildegarde Bachner [illegible]

BROWN—On Saturday, May 24, 1930, GEORGE G. BROWN, husband of Margaret Brown [illegible]

FREESE—At Mercy Hospital on Friday, May 23, 1930, [illegible] J. OLIVER FREESE [illegible]

GUNDERMAN—Suddenly, on Friday, May 23, 1930, [illegible] JOHN [illegible]

HAUSER—On Friday evening, May 23, 1930, [illegible] WILLIAM J. HAUSER [illegible]

HENRY—On Friday, May 23, 1930, [illegible] SAMUEL H. HENRY [illegible]

HEITZENRODER—On Friday, May 23, 1930, [illegible] AUGUST HEITZENRODER [illegible]

KELLEY—Suddenly, on Friday, May 23, 1930, [illegible] JOHN C. KELLEY [illegible]

KEMERER—The Rev. Duncan M. D. D. [illegible]

KRANE—On Friday, May 23, 1930, MARY JO KRANE [illegible]

KRAUSE—On Thursday, May 22, 1930, [illegible] KATHERINE LUDWIG KRAUSE [illegible]

MAGES—On Friday, May 23, 1930, [illegible] ANNA M. MAGES [illegible]

METZLER—At the family home [illegible] MARY E. METZLER [illegible]

McALEER—Suddenly, on Thursday, May 22, 1930, THOMAS McALEER, Sr. [illegible]

ROBIN—On Saturday, May 24, 1930, [illegible] MAX ROBIN [illegible]

SUTTIE—On Friday, May 23, 1930, [illegible] PETER SUTTIE [illegible]

TYLER—At New York City on Friday, May 23, 1930, [illegible] PERCY S. TYLER [illegible]

WINTERLING—On Friday, May 23, 1930, MRS. LENA F. WINTERLING [illegible]

FUNERAL FLOWERS
Order by
PHONE 3726 and 3727 ATLANTIC
AT ANY PRICE DESIRED
McClements
535 WOOD STREET

Notices 1-A

FLORIST REFRIGERATORS—See our many new improved designs now on display. Bernard Gloekler, 1627 Penn Ave. AT 6800.

CEMETERY MEMORIALS (Made in Pittsburgh) Engels Granite and Marble Co. Fisk 1981—4818 Penn Ave.

Florist 1-C

FLORIST REFRIGERATORS—See our new improved designs now on display at Bernard Gloekler, 1627 Penn Ave. Atlantic 6800.

Funeral Directors 1-D

FOR guaranteed saving of from 30% to 40% on all funerals call GRIME & BLAIR, 4112 Main St. Fisk 1892.

WOMAN SHOT, MAN HELD

Mrs. B[illegible] Popowiski, 38, of 2902 Sm[illegible]man street, is in serious condition in St. Francis Hospital suffering from bullet wounds in the head and under the left arm, inflicted, police say, by her alleged common law husband, Anthony, 40.

According to the woman, she and Anthony had been quarreling. Last night she awoke to find him dressed and preparing to go out. A dispute arose, she told police, during which the man drew a revolver and fired. He then walked to the Penn Avenue Police Station and surrendered. Police searched for the gun, which Popowiski claimed to have thrown in a nearby alley, but failed to find it. Popowiski was being held.

Death Notices Will be Found on Preceding Page

Pittsburgh Sun-Telegraph
Evening and Sunday Morning

PUBLICATION BUILDING, PITTSBURGH, PA.
DOWNTOWN OFFICE
WANT AD CORNER, FIFTH AND MARKET.
Telephone Grant 5400
For Classified Ads Only
All Other Departments Grant 6500

Card of thanks, church announcements, deaths, memoriams, birth and marriage notices, 30 cents per line.

If replies to advertisements have to be mailed outside of the city, users send 10c for postage.

Telephone or oral orders to discontinue or change "Til Forbid" advertisements should be confirmed by writing.

The Sun-Telegraph will not be responsible for more than one incorrect insertion of any advertisement ordered for more than one time.

Advertisers should ask for and retain receipts of payment of classified ads, as mistakes cannot be rectified without them.

The publisher reserves the right to reject any advertising deemed objectionable.

Lost and Found 2

LOST AND FOUND SERVICE BUREAU
If you have found something and you do not see it advertised below, call Miss Price at Grant 5400. Miss Price has a list of all our articles advertised in the Sun-Telegraph during the past 60 days. If you have lost something of value, let Miss Price assist you in finding it. She will advertise it to the largest number of newspaper readers in Pittsburgh and will list it for 60 days in the Service Bureau.
CALL GRANT 5400.

COAT, brown, and 1 gray hat lost in Beechmont Terrace, E. Pgh. Reward. Valley 9674.

DOG—Pekingese, lost on North Side, reward. "Patsy." Fairfax 6745.

GLASSES lost Wed. eve. in Regent Theater, in brown leather case. Reward. HA 1166.

PUP—Police, male, name "Coo." Dog is sick and needs care, reward. PE 6430.

WRIST watch, white gold, lost Thurs. eve. downtown. M. E. H. Reward. CE 5213-M.

FOUND ON THE STREET CARS.
WEDNESDAY, MAY 21
Charge coin, route 66.
Brooch, route 55.
Purse, route 64.
Pass case, route 66.
Wallet, route 66.
Beads, route 44.
Purse.
THURSDAY, MAY 22
Necklace, route 55.
Money, route 55.
Wrist watch, route 44.
Purse, route 40.
Information concerning these articles may be had by calling Pittsburgh Railways Co. Lost Department, Grant 7450. Ask for extension 148.

Special Notices 3

Why Look Older Than You Really Are?

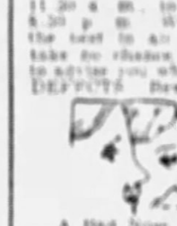

Don't let your face be a hindrance in business or socially. Unfigurey sagging cheeks, wrinkles, moles and all face blemishes removed. Safe. Effectual. Painless. H. E. [illegible] M. D., Plastic Surgeon, 237 Ninth street, Renshaw Bldg. 11:30 a. m. to 4 p. m., also 7:30 to 8:30 p. m. Wednesday. Endorsed by the best in all professions. Before you take the chance, ask your own doctor to advise you where to go FOR FACIAL DEFECTS. Beware of imposters.

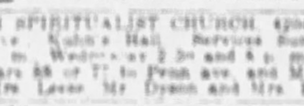

A Bad Nose Spoils a Good Face. Pittsburgh's First Plastic Surgeon. Here 30 Years. With a Reputation to Sustain.

5TH SPIRITUALIST CHURCH, 6204 Penn Ave., Kuhn's Hall. Services Sunday 8 p. m., Wednesday 2:30 and 8 p. m. Take cars 88 or 77 to Penn ave. and Main st. Mrs. Lease, Mr. Dyson and Mrs. Kohler.

Murraysville Golf Links,
7 miles out of Wilkinsburg, will be open for play on May 21. You can play all day for $1, all season for $25.

FACTORY CLEAN-UP SALE—Flat Top Desks, Chairs, Tables, etc. Pgh. Office Equip. Co. 642 Liberty ave. AT 5275.

RUGS—9x12 cleaned thoroughly, only $1.00; guar. work. FA 9114.

LEARN to drive, course $10, guaranteed license. Grant 1570-J.

Male Help Wanted 4

A REPUTABLE CHAIN OF STORES
Operating throughout the city, will employ 2 neat appearing men over 21, to learn the merchandising business. Applicant must furnish best of references. Apply at 234 S. Highland ave., E. E. [illegible]

AIRCRAFT WELDING—Electric and acetylene, evening classes. Pittsburgh Welding School, 30 Penn ave. CO 1344.

AWNING hangers; experienced; high wages. Apply A. Mamaux & Son, 120 Second ave.

Experienced Tracers
Must have at least 2 years' experience. State experience and salary expected. Write D 249, Sun-Telegraph.

FURNITURE and rug salesmen who want to make extra money on the side; non-conflicting line; hundreds of men are cashing in on this idea; all replies strictly confidential. Write W. 247, Sun-Telegraph.

IF YOU CAN SELL, we can use you; if you can't, we will teach you. 1507 Investment bldg.

8 MEN wanted for temporary work. Neat appearing. 1113 Investment bldg.

Radio Engineer and Laboratory Instruction,
Enrollments now for fall graduation. Good salaries—steady positions. Radio industry requesting High School men. No additional fee for tools or books.
Write, phone or call at school. Day and night classes now forming for June 2nd.
Radio Corp. of Penna.,
331 FOURTH AVE. COURT 1096

STRUCTURAL fitters experienced for shop work. Apply 622 Grant st.

Male Help Wanted 4

TATTOOING neatly done & removed. Prof. Sailor Jack, 6 Federal st., N. S.

TECHNICAL Positions. Associated Employment Exc. 1702-4 1st Nat. Bk. Bldg.

TRADE SCHOOL
Ambitious men wanted, earn $60 to $100 per week; automobile mechanics, automobile electricity, bricklaying, aircraft and electric welding, aviation, radio, instructions absolutely practical and individual classes every day and Tuesday and Thursday evenings, catalog free. Uniform welcome.
Pgh. Auto & Trade School,
450 Penn ave. Dept. "T," Pittsburgh, Pa.

WANTED
MALE STENOGRAPHIC SECRETARY—21 TO 25 YEARS OF AGE, WITH 1 TO 3 YEARS EXPERIENCE; PERMANENT POSITION WITH SPLENDID OPPORTUNITY.
REPLY STATING AGE, EXPERIENCE AND SALARY EXPECTED. ALSO PHONE NUMBER. WRITE O-44, SUN-TELEGRAPH.

YOUNG ENGINEERS WANTED
Business Service Co. 802 Park bldg.

Male Help Special 5

YOU CAN EARN GOOD MONEY IN SPARE time at home making display cards. No canvassing or soliciting. We instruct you and supply you with work. Write today for free booklet. The Menhenitt Company, Ltd., 129 Dominion Building, Toronto.

Female Help Wanted 6

GIRL—White; housework and cooking, willing to go away for summer. MA 2055.

LADIES
[illegible] Griffith Beauty School, [illegible] Empire Bldg., Pittsburgh, Pa.

INTELLIGENT girl or young woman for part time work; good wages; pleasant work; must have $1.00. Apply 9 to 1, 515 Clark Bldg.

MAID between 17-18 yrs., must be experienced. 300 Collart square.

REFINED LADY
Can make extra money at home. Constant, pleasant, interesting work. Must be good conversationalist. See Mr. Groat, 719 Liberty ave., Pittsburgh.

TEACHERS for educational work during summer. $250 for 65 days. Apply Dept. B, 518 Fulton bldg.

WHITE GIRL FOR GENERAL HOUSEWORK. 1322 WIGHTMAN ST.

Male & Female 8

$25. Complete Beauty Barber course. Permanent wave or curl treatments 10c each, marcel free. Nonsenoff's Inc. 432 4th ave. CO 8210.

Female Help Special 7

YOU CAN EARN GOOD MONEY IN SPARE time at home making display cards. No canvassing or soliciting. We instruct you and supply you with work. Write today for free booklet. The Menhenitt Company, Ltd., 44 Dominion Bldg., Toronto.

Your Next Position!
Astrology will help you find the work for which you are best suited. Send self-addressed stamped envelope, birth date, for FREE horoscope.
The Van Adams Studios,
414 Bessemer Bldg., Pittsburgh, Pa.

Situations Wtd., Male 10

AUDITING, BOOKKEEPING, part time, monthly basis. Call Hiland 1531-W.

CARPENTER and repair work, guaranteed, exp. col. man. Penhurst 1085.

CHAUFFEUR—Young man, white, desires position, experienced. Lehigh 1361-M.

CLEANING—Wall paper $2 rm., house cleaning, all kinds, new process, no washing, 12 rms. cleaned in 3 days. Harrison Quick service. Atlantic 2787.

COUPLE, col., good chauffeur, butler, must together or single; best ref. MO 3848.

FIRST-CLASS hardwood floor work done in and out of town. Colonial 514-J.

GOOD col. couple, butler, houseman, cook; best ref.; willing to leave city. CE 9622.

HOUSECLEANING, all kinds; wall paper a specialty; man who knows how. Mayflower 3794.

HOUSECLEANING, all kinds; wall washing, guaranteed. Grant 1072-J or 0956-R.

HOUSE CLEANING work, particular and reasonable. For estimate call HI 6082.

HOUSECLEANING, walls washed, paper cleaned, painting, exp. PE 6363. Evans.

HOUSECLEANING, painting, inside and outside, floor finishing. Penhurst 1182.

HOUSEMAN, butler, cook; best ref.; desires position, will travel. Hiland 1973-W.

JANITOR—Exp., colored, desires work. Reference. Montrose 0563.

PAINTING wanted, day or contract, reasonable, references. Grant 3564-R.

PATCH WORK done by first class plasterer. Call Mayflower 1945.

POSITION as manager of snappy clothing or furnishings shop. Refined young man of unquestionable character and reputation. Fifteen years' experience. References A-1. Address M 176 Sun-Tele.

YOUNG MAN experienced in physical and recreational work wants summer camp or recreational center. Can make permanent connection. W-254, Sun-Tele.

POSITION by middle aged man of experience in automobile business as treasurer, auditor or office manager. Write H-176, Sun-Telegraph.

YOUNG MAN, strong, well developed, work as artist's model or sculptor's model. Address Z-256, Sun-Telegraph.

Situations Wtd., Female 11

COL. maids, cooks, laundresses, cleaners, etc.; we send best reliable help; city ref. Atlantic 2620. Nelson Emp.

COLORED GIRL wants general housework or part time. Hiland 6465.

COLORED GIRL wants general housework, no laundry. Hiland 0919-R.

[illegible] wants laundry or cleaning. References. Lafayette 6992-J.

COLORED GIRL wishes part time work. Reference. Brandywine 1166-W.

DAY WORK or bachelor apartment work. Colored girl. Reference. Hazel 4834.

DAY WORK, laundry or cleaning; colored lady. References. Hiland 4336.

DAY or week work of any kind; col. lady; ref. Mayflower 8508.

DAY WORK wanted by reliable colored lady. Grant 1714-J.

EXPERIENCED colored girl wants general housework; ref. Grant 5359-J.

FAMILY WASHING—TO TAKE HOME. SPONGING RUGS. FISK 2509.

FAMILY WASHINGS TO TAKE HOME. CALL WELLINGTON 0865-J.

GENERAL housework, weekly, by experienced col. girl, references. Fisk 0827.

GENERAL housework, steady place, home nights, col. girl. Penhurst 3831.

LAUNDRY WORK by day, colored lady; references. Mayflower 9750.

LAUNDRY work to take home or day work; experienced. Hiland 8616.

LIGHT housework by col. girl. Fisk 2353 after 6 o'clock. Ask for Lillian.

MAID—Colored, desires work. Best references. Mayflower 2857.

NEAT colored girl wants position as maid in beauty parlor or store. Sterling 2326-R.

NURSE—Practical, experienced. Best city and Dr. ref. Available May 25. HA 3642.

WAITRESS, maid or upstairs work; intelligent colored girl. Fisk 3076-R.

Sale Business Opportun., 12

RESTAURANT, with 4 living rooms, located by U. S. Aluminum entrance; good set of trade; come and look it over for yourself before buying. 1001 Second ave., New Kensington.

RESTAURANT place can be rented evenings for card parties and banquets, complete, $1,100. Owner retiring. 705 Warrington ave. Lafayette 1866.

RESTAURANT—Must sell; sickness. 33 Freeport rd., Aspinwall. Sterling 1845.

ROOMING HOUSE—8 rooms, completely furnished. 928 Bedford ave. Phone Fisk 0791.

ROOMING HOUSE, completely furnished, all filled. Rent $60. 115 Sampson st., N. S.

SANDWICH SHOP, must sell at once. 5847 Forward ave. Hazel 1533-W.

We Can Sell YOUR business, no matter what it is or where it is, if good.
A. B. FORNCROOK, 804 Union Bank Bldg.

WILL sell or take a partner in an old established soft drink manufacturing. Having franchise for a few national advertised drinks. Latest improved machinery. Doing business all year round. Write R-176, Sun-Telegraph.

Wanted, Business 14

WINDOW SHADES
Cleaned like new; Acme process. MO 9194.

TOWING—DAY AND NIGHT SERVICE. Repairs on all makes of cars; guaranteed. Morning Service Garage. Hiland 1140.

WALL paper cleaning, new system, no dirt, special, $1 per room; guaranteed. Valley 38 or Box 35, Wilmerding, Pa.

WIRING—6 rooms, brown gold fixtures, $53.50 cash; also easy payment plan. A. W. Fraley Co. Hiland 2110.

BROKEN GLASS replaced on any car; also painting, trimming, welding. FA 3533.

OLD hardwood floors scraped and finished, also cleaned. Bridgeville 4014-R-12, eve.

RUG Cleaner — Exp., guaranteed to give good service. HE. 6808-R. Miss Foster.

I WILL do your paperhanging at once; first-class work. Hazel 6603-J.

WALL PAPER and paints cleaned, walls washed; 1st class work. MA. 6038.

School & Instructions 16

AMBITIOUS MAN WANTED to qualify for accounting field as life career; experience not essential; if over 21 and willing to devote some spare time under personal supervision of local certified public accountants. IF YOU are looking for a worthwhile opportunity and an assured future write for a personal interview stating age, occupation, present position and phone. Write T 170, Sun-Telegraph.

Increase Your Income
Learn Beauty Culture. Ask for latest free catalogue.
MAISON FREDERIC,
[illegible] Fifth ave. Atlantic [illegible]

Learn Beauty Culture
At the Registered School of Fame Famous
Griffith Beauty School,
Atlantic [illegible] Empire Bldg. [illegible]

GRACE MARTIN'S SCHOOL,
Secretarial for Adults
10th Floor, Keenan Bldg. Atlantic [illegible]

SAVE 33⅓% on office furniture. Factory, lede & discontinued patterns. Pgh. Office Equip. Co. 642 Liberty ave. AT 5275.

LEARN TO DRIVE. TEST GUARANTEED. COURSE $10. SCHENLEY 3275.

KELLER DRESSMAKING SCHOOL, 6009 WALNUT ST., E. E. HILAND 2442.

Paul's Beauty Academy. Enroll now. 131 North Highland ave.

BUSINESS Academy courses. Pgh. Academy, 531 Wood st. Atlantic 6756.

Dancing Academies 17

DANCING
Taught in private home to accommodate dancer; reas. Pen. 5653 after 3 p. m.

Personals 18

Your Skin Can Be FREE FROM PIMPLES AND DISEASE

DO IT With Ointment [illegible]

[illegible]

Dr. F. C. Gehrs, SKIN SPECIALIST,
[illegible]

MEN [illegible]

LONELY HEARTS join our club, the world's greatest social extension bureau; we have a companion or sweetheart for you; correspondence everywhere; many worth $5,000 to $50,000; photo descriptions and information free; send no money. Stand Corr. Club, Grayslake, Ill.

MEN When in need of a specialist for diseases of a special nature do not forget the fact that old Doctor MacKenzie is still at 626 Penn ave., this being his 32nd year on Penn ave. Being ad with you for FREE advice and SMALL FEE. HOURS 9 a. m. to 9 p. m. Sundays and holidays 9 to 2 p. m.

DR. JANE BLANCHARD'S true medicine for women; nothing to equal it. Sold exclusively at Fleming's Famous Drug Store, 411 Market street.

Unwanted Hair
warts and moles removed permanently. 2105 Jenkins Arcade.

REFRIGERATORS—Big Clean-Up on all used & renewed refrigerators, display cases. Bernard Gloekler, 1627 Penn ave. AT 6800.

MADAM CROWLEY Spiritual meeting Tues., Thurs. and Sun. 2:30-7:30, 4314 Penn ave., 2nd floor, side ent. Fisk 0634.

OFFICE Furniture Clean-up—Save 33⅓% off. Pgh. Office Equip. Co. 642 Liberty ave. AT 5275.

American & Swiss watches cleaned, repaired, $2.50; guaranteed. Jones, 512 Keenan Bldg.

AMERICAN-Swiss watch repair, cleaning, guar. work, $2 to 621 Penn av. rm. [illegible]

$50 REWARD for any watch we can't repair. M. Nicholson, 1120 Plaza Bldg. AT 6086.

SUPERIOR developing and printing. Alexander's Shop, 116 6th st. Phone AT 5484.

MARCEL, finger wave, shampoo, 50 cents; permanent, $5. Mrs. Creville. GR 0238.

SELFOUR SANITARIUM—Massages, baths, elec. treatments, 43 Marion st. Grant 0604.

SPECIAL, Eugene, Leon permanent wave this month, $6.50, open eves. Grant 2015.

PRIVATE spiritual readings, 9 to 8. La Verne, 1919 Bedford ave. Grant 0542.

MEN—Rent your formal attire from us. Whittington Dress Suit Co. AT 9985.

MORSE DETECTIVE SERVICE—Secret investigations. Phone Carrick 1407.

P[illegible] DOCTORED while you wait. 309 Market st., 342 Liberty ave.

GOING to California, can take 3 or 4 passengers. Phone Valley 1437-J.

Dentistry 18-A

$10 PLATES and sweet air for painless extraction. [illegible]

Liquor-Drug Treatment 18-B

WHY LET THIS CURSE wreck your home and life? For information and literature write or phone
SHADYSIDE SANITARIUM, FORMERLY KEELEY INSTITUTE
205 Shady Ave. Hiland 5182

Transfer & Storage 19

LONG DISTANCE MOVING.
White Transfer & Storage Co.
2780 W. LIBERTY AVE. LEHIGH 5120
PACKING—STORING—SHIPPING

NEED load from Phila. week May 26. Wissman's HI 1075.

WE NEED FOR THIS WEEK 1 LOAD TO COLUMBUS AND 1 LOAD TO CHARLOTTE, N. C. PGH. WHISE & VAN CO. Fisk 3000.

HASLEY [illegible] N. S. FA [illegible] Night CE [illegible]

WHEN moving or storing call SHANAHAN TRANSFER & STORAGE CO. 3460 Fifth ave. Mayflower 7800.

LOCAL & LONG DISTANCE MOVING. REAS. TED HARDWIG. HILAND 4845.

Landscape Gardeners 22

FRANK C. HONCES—Lawns terraced and renovated, called monthly; rose, rose beds. 530 Bayne ave. Bellevue. LI 0743.

LANDSCAPING, SODDING AND SOIL, LAWNS MOWED. LEHIGH 7386.

Beauty Parlors 23

BEAUTY CULTURE. Doll hospital, perm. wave $5 up. Huberta Beauty Shoppe, Rm. 309 Aronson Bldg., 339 5th ave. GR 8741.

SPECIAL THIS WEEK—Marcel wave, $3. Marvella Beauty Salon, 213 Oliver ave. Atlantic 5494.

EUGENE wave, $5.50; shampoo and finger wave, $1. Zegler's Beauty Shop, 501 Market st. Atlantic 1191.

FIRE SALE—On all beauty shop and barber supplies, more than ½ off regular price. Mahoon, 100 Sixth street.

THIS WEEK—Gloria Wave, $6.00. Roosevelt Beauty Shop, 601 Penn ave. AT 5197.

SPECIAL, Eugene perm. $5, marcel, hair cut 50c. AT 2048. Garvea, Pgh. Life Bldg.

FOR RENT Furnished Rooms 30

AMBERSON AVE., E. E.—Choice rm., priv. bath, $40; semi-priv., $30. MA 4251.

ATLANTIC AVE., S., 231—Cheerful room for 1 or 2; reasonable. Montrose 7556.

ATWOOD ST., 221—Atwood Glad Hotel, nicely furnished, weekly rate $4.

BEECHWOOD BLVD.—Modern rm., pvt. home; garage opt.; gent. Hazel 4111-J.

BUENA VISTA ST., 1214, N. S.—Large front room, $6 wk. Fairfax 3093.

DORMONT—Cheerful room next bath, priv. home, nr. cars; meals opt. LE. 6379-J.

E. LIBERTY, 140 S. Fairmont — Large, comfy room, suitable for 1 or 2, double or single bed, unlim. phone. MO 8019.

EDGEWOOD—Lovely room, private home, convenient location, gentleman; references. Penhurst 8743.

M'KEE PLACE, 300; 2d floor front room, with shower and tub bath; $8 per week. Mayflower 1005.

NEGLEY AVE., N., 723—Beautiful room, girls employed, bachelor, couple. MO 7532.

N. S., facing park, 5 min. to town, lovely front room; every conv. FA 9836.

OAKLAND—Clean, quiet room, priv. fam. No other roomers. All conv. MA 2027.

OAKLAND—Large room, next bath, priv. family, 1 or 2 gents. Ref. MA 1300.

REGENT SQUARE, Cheerful room; private family. Churchill 6395.

RESACA PL., 1214—Nice room, 1st floor, front, hot and cold water. Fairfax 8557.

For Homelike Surroundings
The Penn-Shady Hotel
226 Shady Ave.—100 rooms, private bath. Attractive rates for permanent occupants. Dining European.
Phone Hiland 6277.

WANTED—Refined young man to occupy a furnished room, with private family; reasonable price; use of phone. Montrose 9257.

FOR RENT Unfurnished Rooms 31

AVALON—$35, 4 unfurn. rooms, use of back porch, laundry. Lehigh 7565-J.

BEECHVIEW—3 large cheery rms., 2d fl.; phone, light, heat inc. $40. LE 4548-J.

BELLEVUE, N. RALPH AVE.—3 UNFURNISHED ROOMS. LINDEN 5201-R.

BRENTWOOD, 2 rms., furnace, heat, gas, elec., antenna, shades. $29. Carrick 3224.

BRIGHTON RD. DIST.—3 rooms, bath, 2d floor. Call Linden 1475-W.

CARRICK—Modern 4 rooms, suitable for 2 families. Carrick 0291-M.

EAST LIBERTY, 3 rms. and alcove, near cars. Roup sta. reasonable. SC 0260.

E. E.—3 rooms, 3rd floor, sink, hot water, gas, elec. $30. Montrose 8034.

GRAPE ST., 42, Knoxville—3 large rooms, bath, gas and light, 2d floor. $35. LA 4154.

IDLEWILD ST., 7128—4 rms., priv. bath, 2nd fl., handy location. $45. PE 3226.

PENN AVE., 5211—2 rooms and furn. kitchenette, $28. Montrose 0217.

SHEFFIELD, 1209—5 rms., 1st fl.; also 1207 Sheffield st., 2 large rms., 2nd fl. and 3 large rms. 1st fl. Cedar 3071-R.

WEST VIEW—2 rms., gas, light, heat, use laundry. $24. Wellington 0662.

Housekeeping Rooms 32

EAST END—2 or 3 very nice rooms, complete, convenient for couple. MO. 3611.

INGRAM, 75 Schley ave.—2 nice rooms, all conveniences, reasonable. WA 0208-W.

INGRAM—2 nice front rms., unfurn., $15; semi-furn., $20. Walnut 0346-W after 6.

KNOXVILLE, Suncrest st.—2 rooms, newly dec., sink, range, $32. Carrick 4087-R.

OAKLAND, 3422 Ward st.—2 light housekeeping rooms, running water. SC 0379.

SEWICKLEY—2 nicely furn. rooms, near station, reasonable. Sewickley 636-R.

S. DITHRIDGE ST., 311—2 nicely furn. rooms, complete, handy, $10. MA 0658.

Wanted, Boarders 33

BELLEVUE—Children boarded in suburban home, mother's care. Linden 3914.

BRIGHTON RD.—Very comfortable room in widow's quiet, attractive home, suit 2 gents or couple. Home priv. LI 4820-J.

BUENA VISTA ST. — Large front room with board, 1 or 2. $12. FA 1154.

GALVESTON AV., 915—N. S. Rooms with or without board, wom. emp. CE 6377-R.

Apartments 35

SUB-LET, REDUCED RENT
Modern efficiency apt., bach. or couple, includes elec., gas, frigidaire, hotel service. Impossible to describe advantages. Ideal location in city. Call CC 4274.

APT., 3-room, located 543 Penn ave., Turtle Creek, possession June 1st. Inquire 116 Eighth st., Turtle Creek. Valley 808.

WILK.—4-room apt., hdwd. floors, steam heat, furnished, near station. Chl. 2716.

BELLEVUE—206 Teece ave., 1st fl. 4 rms. duplex, 5 rms., bath, porches. LI 0947.

5 RM. apartment, conveniences, $50. W. E. Murphy, 497 Grant ave., Millvale.

SQUIRREL HILL—FIRST FLOOR APT., FRIGIDAIRE. COURT 2878.

Apartments, East End 36

ABERDEEN AND ADRIAN APTS.
BAYARD AND MELWOOD STS.
A few choice two and three-room completely furnished efficiency apartments, including kitchenette equipment. Available for immediate occupancy.
APPLY MANAGER ON PREMISES

GARDEN COURT APTS.
416 OAKLAND AVE., NEAR BATES, 3 ROOMS EACH, ALL MODERN CONVENIENCES, JANITOR SERVICE, HEAT FURNISHED, FRIGIDAIRE. JUST COMPLETED. LOW RENTALS.
OPEN FOR INSPECTION.
Oakland Savings & Trust Co.,
MAYFLOWER 6500

LIBERTY AVE. at Beatty, 4 rms., bath, 3rd floor, hot water, steam heat, bath furnished. 5169 Liberty ave. Montrose 0762.

SQ. HILL, Modern duplex, 5 rms., sun parlor, tile bath, Frigidaire, garage, newly decorated; reduced. HA 2502-J-1407-J.

SQ. HILL—2150 Wightman st., $70, 3 rooms and, including light, heat, refrig. janitor. Hazel 6041.

SQ. HILL—Modern duplex, 7 rms., bath, garage, fine condition. $75. Court 3680.

DUPLEX, 4 rms., bath, newly painted, reduced, $60. June rent free. PE. 6747.

A FEW apts. left, low rental. Herman Kamin, Hazel 5736.

Apartments, South Hills 37

PRINCESS ANN APARTMENT
BEVERLY RD. & OVERLOOK DRIVE,
MT. LEBANON
Suites of 4-room apartments still available, with all conveniences, including electric range and refrigeration.
Priced according to size and location.
FURNISHED OR UNFURNISHED
$95 TO $110.
RESIDENT MANAGER, LEHIGH 4432

FOR RENT—3d floor apartment, 3 rooms and bath, West Liberty ave., 2 car lines pass door, $35 month. May rent free. Call Lehigh 4096.

BRENTWOOD apt., 3 beautiful rooms, sun room, tile bath, laundry, h. w. furnace, $47.50. Lafayette 1756-J.

BRENTWOOD apt., 3 rooms, tile bath, laundry, h. w. heat, strictly private. $31.50. Lafayette 1756-J.

BRENTWOOD—4 rooms, sun parlor, bath, Frigidaire optional, 1 min. to cars. Call Carrick 1153 or 1424.

DORMONT duplex mod., 7 rms., Frigidaire, $75. May rent free. Owner LE 1488.

BRENTWOOD—Duplex, 2nd floor, 5 rms., bath, hdwd. firs., h. w. ht. CA 2171-M.

DORMONT—Corner, 6 rms., bath, garage, coal furnace, handy, $70. Lehigh 3562.

Apartments, North Side 38

SELECT location, convenient to parks, market, hospitals and crosstown cars. Four rooms and bath, laundry, heat and water. Reference required. Call Lehigh 1107-J.

BRIGHTON RD. Dist., Orchlee st., 1502-1506—Mod. apts., 3 rms., bath, porches, laundry, etc.; rent red. to $37.50; open for inspection or call Fairfax 2252.

AVALON—1002 CALIFORNIA AVE.—APT. 5 ROOMS, BATH, RANGE, FURNACE HEAT. LINDEN 1037-J.

900 WESTERN AVE.—Mod. 1st fl., 4 rms., bth.; heat & h. w. inc. $50. CE 1062.

E. OHIO ST., 922—3 rooms, bath, reasonable. Cedar 4293-M.

City & Suburban 39

ATLANTIC AVE. Dist.—6-room houses, reception hall, $50; 5-room houses, $35-$36; 4-room houses, $42-$32.50; 2-room duplex, $32. Bath and electric in each. Edgewood—4-room apartment, bath, etc., newly papered, $45.
Hazelwood—5-room house, bath, elec. $25. One month free. Call for rent list. Lando, 331 Fourth ave., Room 504. Court 4487.

COLORED—5-room house, bath, elec. $26, $25; 4-room house, bath, elec. $30; 3 rooms, tile bath, elec. $20-$26; 2 rooms, $18-$15. Call for rent list. Lando, 331 Fourth ave., Room 504. Court 4487.

EDGEWOOD—New 5-room house, built-in features; convenient location, owner leaving city, must rent. Churchill 1215.

WESTWOOD, 6-rm. brick, newly papered, h. w. fls., tile bath, built-in fixtures; nr. schools, stores. Walnut 3390-W.

INGRAM—6 rms., bath, h. w. heat, handy trains, cars, large yard. $50. WA 2075.

MODERN 5 and 7 room houses, modern conveniences, at $50 month. Federal 2411.

BETHEL STOP, Library, 5 rooms, bath, garage; mod. conv. $45. Colonial 551-J.

HOUSE—3 rooms, attic, cellar, $15.50. Inquire 2661 W. Carson st., Corliss Sta.

6 RMS., bath, attic, furnace, garage, ideal place for children. $45. Walnut 2397.

WILKINSBURG—New, modern, 6 rooms, tile bath, garage, exclusive neighborhood; reduced rental. Churchill 7928.

WILK.—6 rms., no bath, handy loc.; $36. 522 Jeannette st. Churchill 1916.

East End 40

8-ROOM brick house, all conveniences; large yard, good location, $80 month. 209 N. Dallas ave. Montrose 6732.

SHADY SIDE home, reduced rent; 9 rms., 2 baths, h. w. firs. Owner, MA 3215.

S. ATLANTIC AVE., 241, 11 rms., hdwd. fls., double garage, all modern. MO 5855.

BENNETT ST., 7121—5 rms., bath, attic, porches, yard, garage, $55. MA 4231.

North Side 41

MARSHALL FIELDS
New 6-room brick, bath, $75 month. D. L. Lawrence, 1305 Peoples Bank Bldg. Court 1970.

SUPERIOR AVE.—5-room houses, bath, elec., $37.50-$42.50. Charles st., 6-room house, bath, elec., $25. One month free. Call for rent list. Lando, 331 Fourth ave., Room 504. Court 4487.

Perrysville Ave. District
New 5-6 rooms, bricks, bath, garage, $55-$60 month. D. L. Lawrence, 1305 Peoples Bank Bldg. Court 1970.

COLORED—5-room house, bath, elec., $30; 4-room house, $20; 3 rooms, $14. One month free. Call for rent list. Lando, 331 Fourth ave., Room 504. Court 4487.

N. S.—6-rm. house, frigidaire, breakfast nook; $80; 5-rm. bungalow $60. FA 9432.

FOR RENT South Hills 42

MT. LEBANON—6 rooms, sun parlor, bath, laundry, porch, furnace, fruit and coal cellar, garage, large grounds, will redecorate throughout; open today; cor. Birch and Sprucelon sts. Call owner Mayflower 5632.

DORMONT Very modern and brand new home at 2940 Mattern ave., 6 rms., tile bath, h. w. heat, gas furnace, instan. heater, Frigidaire, range, garage. Lehigh 3664-J.

IN BEAUTIFUL Colonial Hts. — 6 rooms, tile bath, [illegible] heat, garage, level lot, close to everything. $100. Lehigh 7323-R.

WILL sub-let lovely modern home, 5 rooms, tile bath, furnace, hardwood floors throughout. $55. Carrick 1947-J.

MT. LEBANON—6 rooms, bath, frigidaire, range and garage. $100 mo. Call Lafayette 2071-R.

DORMONT—Six rooms, newly papered throughout, bath, furnace, 1 square from car line, rent $60. Lehigh 2690-W.

BEECHVIEW working man home, 5 rms., bath, yard, good con. $30. Court 0449.

CARRICK—Modern 10 rooms, suitable for 2 families. Carrick 0291-R.

Furn. Apts. & Houses 45

El Tower Apt. Hotel.
Beautifully furnished one and two-room apartments with private and connecting bath, $45 per month and up. [illegible]

WALNUT ST., 5509—3-room apt., private bath, front porch, beautifully furnished; don't compare this with others. Couple only, no children. $60. MA 4323.

WILKINSBURG — Attractively furnished apt., 3 large rooms, bath, porches, etc., ideal location, reasonable, adults. Reference. PE 5677.

ASPINWALL—Furnished house, large lot. With shade and shrubbery. Sterling 2734.

CRAFTON HGHTS—Modern, 6 rms., furnished, sun prch., lot 75x150. WA 3089-J.

GLENSHAW—2 or 3 rm. apt., priv. bath, garage, beautiful home. Glenshaw 394.

HOLDEN ST., bright, cheerful apt., attractively furnished. Mayflower 3456.

WILK., 1024 South ave.—Bedroom, living room, kitchenette. Churchill 4984.

Store Rooms 46

STOREROOM,
On car line, best section Ben Avon, suitable for most any line, rent $40. Phone Linden 5681.

STOREROOM—Good location for tailor shop, confectionery or any other business. $50 and $35. Lando, 331 Fourth ave. Court 4487.

LARGE storeroom located at 543 Penn ave., Turtle Creek, possession June 1. Inquire 116 Eighth st., Turtle Creek. Valley 808.

Business Properties 47

GASOLINE station and barbecue stand, Grand avenue, Neville Township. Inquire B. A. Gibson, on premises.

Offices & Desk Room 50

FURNISHED COTTAGES ready Decoration Day at Allen Court, Geneva-on-the-Lake, Ohio. One of the best open in June $25 per wk. July and August $30 to $50 wk. on Lake Erie, sandy shallow beach, 150 miles from Pittsburgh; 4 hours drive. Rent from Edgar J. Allen and join our out-door sports. Write for particulars and details.

TWO EXCELLENT OFFICE SPACES, EXCEPTIONAL SERVICE, PLEASANT AIRY ROOM, REASONABLE RENT. ATLANTIC 9720. PGH. BUILDERS EXCHANGE, 207 FULTON BLDG.

SAVE 33⅓% off on all office furniture. Pgh. Office Equip. Co. 642 Liberty ave. AT 5275.

CHOICE, cheerful offices, complete service, moderate rental. Atlantic 6500.

Resorts, Cottages, Etc. 52

Twin Willows Lake Now Open
3 miles north of Blairstown. Modern cottages and cabins, $110 to $225 per season. Gas, elec., swimming and tennis included. L. H. Barnard, Mars, pa. R. 1-21.

SUMMER COTTAGE FOR RENT—On Lake Erie at Lorain, O. Furnished, modern conveniences, $300 for the season, or will sell for $11,000. Address Burdette & Smith, 800 A st., Lorain, O.

TO LET In Canada, furnished cottage, Loughboro Lake, near Kingston, Ont., bass, salmon and pickerel fishing. Write for particulars. N. Jones, 383 East st., Kingston, Ontario, Can.

MADISON-ON-THE-LAKE—Furnished cottage, 4 bedrooms, fireplace, all conveniences. Mrs. Wm. E. Hutton, 1460 Elsmore st., E. Cleveland, O.

GENEVA-On-the-Lake, all mod. convens.; 4 bedrms., week or season. Reduced rates May 30, June. Open May 30. CA 1295.

VAN BUREN POINT COTTAGE.
Accommodates 6 people. Rent for season, $200, or month $100. Phone PE 0006.

EHLER'S GROVE nr. North Park, now available for picnics. For further information call Perrysville 664-R-2.

MADISON on the Lake, O.—5 rms., bath, season, wk. or wk. end. Fed. 2230-R.

DENNY STATION cottage, 5 rms., sun-parlor. New Kensington 486-R.

Seaside To Let 53

VENTNOR, Atlantic City, 21 S. Avolyn ave., cheerful rms., no beach, reasonable.

Wanted to Rent 56

WANTED—Large camp site along water front for reputable club. Call Brandywine 3493 between 7:30 to 8:30, or write Slavonic Social Club, 212 Eleventh st., Braddock, Pa.

FOR SALE City & Suburban Homes 60

SQ. HILL, Phillips Ave., 4 family brick apt., 2 apts., 6 rooms, sun parlor, bath, 2 apts., 5 rooms, sun parlor, bath, shower, refrigerators, modern in every respect; party going to California, will sell for less than the assessed value; income $310 per month; make an offer. Phone Homestead 0674-M.

MILLVALE, Grant ave.—10 rms., center hall, bath, all conv., 2-car gar., 100x120 ft. lawn, gard., fruit, sac. MILL 2293-R.

NEW 6-rm. brick, $7,200; easy terms, tile bath, shower, copper plumb., hdw. firs., large lot, 10 min. to city. Carrick 2677.

HILLCREST—Modern new 7-room brick; decorated; lot 50x120; 2-car garage; real bargain. Colonial 127 R-4.

Bungalow—5-room brick; modern; acre ground. Perry 248-J.

WESTWOOD—New 5-rm. br. and tile semi-bungalow, t. bath, built-in fea. WA 4123.

SIX-RM., all modern frame house, 36 Boreview ave., Carnegie. Carnegie 272-M.

East End Houses 61

WILK.—20% NET INVESTMENT TO SETTLE ESTATE.
Three small houses, well located; $7,000. CHURCHILL 6767. PENHURST 1848.

BROWNING RD., 1[illegible]—Ultra modern, 10 rms., 3 baths, $25,000. Will trade up to $16,000. L. H. Irwin, MO 7295. AT 3344.

NORTHUMBERLAND ST.—7 rms., 2 bas. modern, garage, reasonable. SC 2439.

OAKLAND, 3255 Parkview ave.—Frame house, 5 rms., bath, furnace; $8,200.

North Side Houses 62

N. S., 2540 Spring Garden ave.—5 rm. frame, bath, nice yard; sell reasonable.

Dormont, Mt. Lebanon 63

DORMONT SACRIFICE
$9,500—REDUCED FROM $11,500.
New all br., 6-rm., b. nook, all tile bath, shower, copper plumbing, Ruud heater, h. w. heat, dble hdwd. firs., artistic fixtures, garage, level lot, choice location; easy terms; better see this. JNO. A. BROWNLEE, 3117 W. Liberty ave. Lehigh 4200-2290.

Beautiful Homes, Mt. Lebanon
128—232—250 Ashland ave., Consisting of 6, 7, 8 rooms, all tile baths, garages, etc. Best and most complete houses ever built, only three left out of ten, for appointment, call Carrick 1115.

REAL DUTCH COLONIAL.
Fine Mt. Lebanon location, 6 rooms and garage on large lot; near street cars and stores; price only $8,500; $1,000 down, balance like rent. Call Lehigh 8301.

$9500, Mt. Leb. New Home
6 rooms, bath, garage, hardwood floors, built-in features, large lot, great bargain. Call Carrick 1115.

DORMONT—New residence, 2d mortgage $2,250; monthly payments. PT 1351.

Beechview, Brookline 64

$8,500—BROOKLINE—NEW ALL-BRICK.
Six rooms, tile bath, breakfast nook, 30x100 LEVEL LOT—TERMS.
SMITH & MOTT, LEHIGH 1500.

BARGAIN.
Beechview, 1506 Rutherford ave.—6-room house, bath, 2 cellars, modern, good location, nr. cars, schools, stores, driveway, space for garage; $6,200.

Carrick, Brentwood, Knoxville, Overbrook 65

TODAY'S BEST BUY.
Here's a bargain at good terms; 6-room brick with tile bath and shower, 2-car brick garage, 2202 Walton ave., Overbrook, one block from Saw Mill Run blvd., or call Carrick 1039.

44 GREENLEE RD., BRENTWOOD, $9,000. New 6-room brick, garage, tile mantle, tile bath with shower, modern, 35x110, paved; open all week. Call Carrick 1452.

SOUTH HILLS—6-room brick and shingle, ¼-acre lot, garage, chicken coop, $6,950; $500 cash. Carrick 2906-R.

Sale or Exchange 73

SQ. HILL, Dormont and Mt. Lebanon—New homes, 8 rooms and bath, garage; all modern; pay like rent. LE 5819-J.

Summer Places for Sale 76

FOR SALE
COUNTRY HOME
OF THE LATE MRS. THAW,
NEAR CRESSON AND LORETTO, PA.
ABOUT 250 ACRES, WITH BRICK RESIDENCE, GARAGE, BARN AND OTHER BUILDINGS, ALL IN FINE CONDITION.
BEAUTIFULLY
SITUATED ON IMPROVED ROADS AND
CONVENIENT TO RAILROAD.
VERY ATTRACTIVE PRICE.
TO EARLY SETTLE ESTATE. PHONE OR WRITE
COMMONWEALTH REAL ESTATE CO.,
COMMONWEALTH BLDG., FOURTH AVE.

Summer Places for Sale 76

COUNTRY HOME, ALLEGHENY COUNTY,
Old farm house within 30 minutes of Pittsburgh—3 acres of land or more if desired. House has 11 rooms, bath, gas, etc. Large bank barn, servant's house and other outbuildings. House on improved road and has lovely orchard. Will sell or long term lease. Price $30,000, more or less depending on acreage required up to 200 acres.
C. C. McKALLIP & CO.,
336 Fourth ave. Court 3660.

OCEAN FRONT EST. (Monmouth Beach, N. J.)—Gorgeous shore place, exclusive location, near Rumson and beach clubs, fine condition, furnished, corner 220 ft. Ocean Boulevard, sacrifice $27,500, worth double. KOCH, Owner, 550 Broad st., Newark, N. J.

RIVER front at Harmarville, Pa., 7 rm. furnished cottage, including canoe, $500. Penhurst 3467-J. Hiland 2314.

CROWN Meadow Farm, Powers Run rd., 5 acre woodland, $650. Sturgeon ST 1751.

Lots For Sale 71

Want a Good Neighbor?
I have two large beautiful level lots in Mt. Lebanon near schools, churches and transportation. I will sell one of these lots for $700; terms $50 down, balance $15 month, or I will build you a house on one of these lots and you can pay me like rent. Write Contractor, S. 172, Sun-Telegraph.

Wonderful Level Lot,
50x120 in Mt. Lebanon, near everything, only $580; terms $40 down, balance $11 per month. Write owner, L. 165, Sun-Telegraph.

A REAL BARGAIN
Must sell my big lot in Mt. Lebanon for only $650; will make easy terms to good people. Write T 171, Sun-Telegraph.

$960, Paved, 30x130, $960
NICE level paved street, cull curb, 20 foot alley. Good lot in fine location, near cars. Write Z-254, Sun-Tele.

Brentwood, 35x110, $1,325
WIDE paved street, 20 foot alley, 1½ blocks to cars. All improvements paid. Call Carrick 1452.

Do You Want a Good Lot Cheap
In Carrick, 30x130, only $960, $20 down, balance $10 per month. Call owner Carrick 2800.

DOUBLE HOUSE LOT
In Mt. Lebanon, all improved, only $1,650, on easy terms. Call owner Lehigh 6308.

BEAUTIFULLY located improved site, street paved, 40x126 and larger. Wellington 2826-J.

CHOICE LOTS, near steel works, $1 wk. Write F. Cuda, 805 Union Bank Bldg.

Sale Farms—Acreage 72

SOUTH HILLS—Near Municipal Air Port, 6-room farm house and 2 acres; only 6 miles from downtown Pgh.; gas, electric, water, bus, orchard, paved rd. Cheap for quick sale. Phone Grant 1515 after 7 p. m. Hazel 4203.

OPPORTUNITY to own a chicken, garden, greenhouse or squab farm, 15 minutes from city on improved road near transportation. Farm sold. $25 cash, balance $2.00 a week. A. S. D. Co., 748 Ross ave., Wilkinsburg. Penhurst 9196.

2 MILES FROM MURRAYSVILLE
60 ACRES, PRICE $4,800. SEE PHILLIP SPITHAM, 521 PENN AVE., WILK. CHURCHILL 6767. PENHURST 1848.

5 ACRES of land along Washington car line, suitable for gardening, beautiful home site. Phone McMurray 72 Ring 5.

3 ACRES, 4 rms., mod., fruit, coops, car st., R. R. pass. Jordan Bros., Jenkins Arc.

Investments 75

CLOSE OUT SALE—Flat Top Desks and other Office Furniture. Pgh. Office Equipment Co., 642 Liberty ave. AT 5275.

Mortgage Loans 81

MORTGAGES
COURT 5800
QUICK ACTION — LIBERAL APPRAISALS — REASONABLE TERMS
FREEHOLD REAL ESTATE Co.
311 FOURTH AVE.

Second Mortgages $300 to $15,000
[illegible]
PRIVATE FUNDS—No advance charges.
Liberal appraisal. 24-hour settlement.
E. D. CANTELOU Phone Atlantic 6170
905 Law & Finance Bldg., 429 Fourth Ave.

FIRST, SECOND OR THIRD
Mortgages wanted, unlimited funds, quick action. Business Realty Co., 535 Fifth ave., 2d fl., opp. Court House. AT 1655.

SECRETARY of building and loan will accept applications on South Hills, Carrick, Brentwood, etc., properties; free liberal appraisals. Box 52, Mt. Oliver.

FIRST and second mortgage loans; immediate service, new plan, no loan costs. Only 6%. A. S. D. Co., 748 Ross ave., Wilkinsburg. Penhurst 9196.

MORTGAGE MONEY—NEW PLAN. EQUITABLE LIFE. FRICK BLDG. ATLANTIC 2800.

PRIVATE funds, 1st and 2d mortgages. F. J. Shermer, 1403 Park Bldg. AT 1255.

MONEY READY, bring deed. J. H. Aronson Co., 450 Fourth ave. Court 2582.

SECOND MORTGAGES. Private Funds. Quick answer. Hazel 6013.

Loans Up To $300 82

FAMILY LOANS
If you need up to $300 come in, write or phone. Quick, courteous service. American Loan Co., 315 Pittsburgh Life Bldg. Opp. Rosenbaum's. Atlantic 4994.

Do You Need Money?
OUR BONUS PLAN FOR PROMPT PAYMENT MAKES OUR
Rate Less Than 2½%
Lowest in Pittsburgh
OWNED AND OPERATED BY PITTSBURGH PEOPLE.
ECONOMY FINANCE CORPORATION,
708 CLARK BLDG., 7th FLOOR.
7th & LIBERTY. ATLANTIC 0846-7.

HOUSEKEEPERS
WE WILL LOAN YOU
$15 to $300
WITHIN 24 HOURS
On household goods, pianos, victrolas, etc., without removing from premises, for any length of time, 1 to 20 months. Loans can be paid in full at any time. Interest charged only for actual time you use money.
National Loan Co.
713 FIRST NAT'L BANK BLDG.
Entrance 511 Wood st.
PHONE ATLANTIC 2-5-3-9

WE WILL LOAN YOU MONEY ON YOUR NOTE
At lawful interest if you are keeping house, own real estate, or steadily employed. Also loans on diamonds and listed stocks. Long time allowed for repayment. Old reliable company. Call, write or phone.
THE INTERSTATE COLLATERAL LOAN COMPANY
200 ARROTT BLDG.
Court 3256.

MONEY TO LOAN
HOUSEHOLD FINANCE CORPORATION
1006 CLARK BUILDING. GRANT 0246.

BORROW FROM US
Transactions Private
Loans on Furniture up to $300.
Peoples Loan Co.
814 Empire Building,
LIBERTY AVE. & STANWIX ST.
Tele. Atlantic 3574.

Loans on Jewelry 83

YOU CAN GET MONEY AT A NEW LOW RATE
DIAMONDS, WATCHES, JEWELRY, LISTED STOCKS AND BONDS
Amounts Fully Protected. No Stock Connected. Monthly Payments. Unlimited Renewals.
ECONOMY FINANCE CORPORATION,
708 CLARK BLDG., 7th FLOOR.
7th & LIBERTY. AT 0846-7.
UNREDEEMED DIAMONDS AND JEWELRY FOR SALE

LOANS AS LOW AS 1%
ON DIAMONDS
WATCHES, JEWELRY, STOCKS AND BONDS
We also loan at low rates on SILVER, GUNS, CAMERAS, FLAT INSTRUMENTS, MUSICAL INSTRUMENTS
[illegible]
GALLINGER'S
[illegible] Liberty Ave.
ATLANTIC 6050. ESTABLISHED 1884

CLASSIFIED ADS ARE AMONG THE GREATEST MONEY-SAVERS KNOWN

Loans on Automobiles 84

Need Money ON YOUR AUTOMOBILE?
Use Your Title to Obtain Funds.
ANY AMOUNT UP TO $1,000
12 Months To Repay
Unpaid Balances Refinanced
YOU DRIVE THE CAR
Pgh. Finance Corp.
503 American Bank Bldg. AT 6020.
Corner Grant St. & Sixth Ave.
EAST LIBERTY BRANCH
312 Highland Bldg. MOntrose 3221

AUTO FINANCING
USE YOUR TITLE OR OWNER'S CARD
To secure money needed for any purpose.
Any amount up to $1,000 or.
Up to 12 Months to Repay.
YOU DRIVE THE CAR.
Unpaid balance refinanced.
NO INDORSEMENT—Strictly confidential.
MOTORS CREDIT CO.
316 EMPIRE BLDG.
507 Liberty ave. Atlantic 8131

MONEY LOANED ON YOUR AUTOMOBILE
Unpaid balances refinanced.
[illegible]
KEYSTONE DISCOUNT COMPANY
[illegible]

NEED MONEY
Use TITLE or OWNERS CARD
MOTORS FINANCE CO.
302 KEENAN BLDG.
643 Liberty Ave., ATlantic 2760

MENTION THE SUN-TELEGRAPH WHEN ANSWERING ADVERTISEMENTS.

Miscellaneous 85

$19.25 Buys

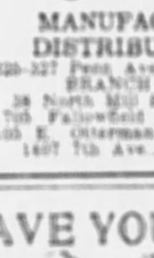

This Toilet Outfit complete. We sell and install all kinds of Plumbing Material on Easy Payments. Get free catalog.
MANUFACTURERS DISTRIBUTING CO.
325-327 Penn Ave., Pittsburgh, Pa.
BRANCH STORES
38 North Mill St., New Castle
708 Fallowfield Ave., Charleroi
103 E. Otterman St., Greensburg
1407 7th Ave., Beaver Falls

SAVE YOUR ROOF!

No roof too old. SAVARUF permanently seals all leaks. Simply brush it on. In 5-gallon drums.
65c GAL.
BURKE BROS.
Dept. 601
433 LIBERTY AVENUE
Ask for New Catalog.

"Roof Fix" $1.10 GAL.
Sure cure for leaky roofs, no labor required; brush it on. Guaranteed 10 yrs.
PAINTS—50c gal. up.
ROLLROOFING—50c roll up.
SHINGLES—$3 to sq. up.
Save 50% on oils, turps, shellac, varnishes, plasterboard. U. S. Roofing and Paint Co., 1301-03 Penn ave. AT. 8158.

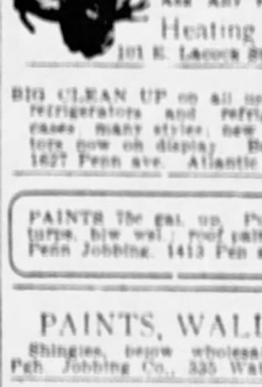

IT IS A QUALITY FURNACE
Carries Not the Biggest But the Best Guarantee.
Ask Any Furnace Man or
Heating Supply Co.
101 E. Lacock St., N. S. FA 1900

BIG CLEAN UP on all used and renewed refrigerators and display cases; many styles; new floral refrigerators now on display. Bernard Gloekler, 1627 Penn ave. Atlantic 6800.

PAINTS 75c gal. up. Pure linseed oil, turps, low wet roof paints. 50c gal. up. Penn Jobbing, 1413 Pen ave. AT 9066.

PAINTS, WALLPAPER,
Shingles, below wholesale—save half. Pgh. Jobbing Co., 335 Water st. CO 9109.

CAMP TRUCK—Accommodate 4 or more; good condition; cost $1,200, sacrifice $250; can be seen at White Front Garage, Lincoln way, or call McKeesport 24742.

STORE FIXTURES FOR ALL KINDS OF BUSINESS. NEW OR USED. CASH OR CREDIT. PRICES ARE RIGHT. WM. DELP, 2223 FIFTH AVE.

SODA FOUNTAIN,
100% mechanical refrigerated. Slightly used. Court 1000.

BUY NOW—Greatly reduced prices on all Refrigerators and Refrigerator Display Cases. Bernard Gloekler, 1627 Penn ave. AT 6800.

RESTAURANT EQUIPMENT—Big Clean-Up on all used and renewed fixtures. Bernard Gloekler, 1627 Penn ave. AT 6800.

HOMER and WATERBURY FURNACES—Terms or cash. All makes repaired and cleaned. Incold & Ingold. Federal 2588.

FACTORY Close-Out Sale—Factory 2nd & discont. patrns. save by buying now. Pgh. Office Equip. Co., 642 Liberty ave. AT 5275.

FOR GOOD USED BRICK,
Pittsburgh Lumber Salvage Co., Hiland 3155. [illegible] Penn ave.

FACTORY close-out sale, everything for the office. Pittsburgh Office Equip. Co., 642 Liberty ave. Atlantic 5275.

OIL cook stoves, 3 or 4 burner, practically new; also 1-6 and ¼ h. p. motors. Union Jobbing Co., 109 Market st.

REFRIGERATORS at a big saving for all purposes at Bernard Gloekler, 627 Penn ave. Atlantic 6800.

WE REPAIR any make of furnace. Heckler Bros., 919 Liberty ave., Pittsburgh, Pa.

LARGE umbrella tent, camping outfit, complete $28.00. Churchhill 1059.

FINE CELLO—Milo-Bar-bell outfit. 617 Clark Bldg. Atlantic 7082.

CLASSIFIED ADS ARE AMONG THE GREATEST MONEY-SAVERS KNOWN.

Household Goods 86

COFFIELD WASHER
Completely rebuilt and guaranteed. A real bargain, only $37 to terms. 980 PENN AVE.

BEST PLACE IN CITY TO BUY OR SELL HOUSEHOLD GOODS.
BRECKLAND'S
[illegible] PENN AVE. MO 7623.

HOUSEHOLD furnishings, leaving city, will sacrifice for quick sale, living room, bedroom, latest Victor Electrola and radio. All in fine condition. Call Linden 1150-J.

REFRIGERATORS at a savings, for all purposes at Bernard Gloekler, 627 Penn ave. AT 6800.

ANTIQUE bed, single, $30; comm. brass bed, double, $30; Mohawk cabinet radio, $35; walnut telephone set, $12. LE 4138.

WANTED—Second hand linen and silver, for hotel and tea room. Cash payments. Call evenings after 7 p. m. Mont. 6798.

OAK dining room suite, music cabinet, davenport table, mahogany stand and floor lamp, odd chairs. Hiland 3089-J.

SIMMONS BEDS, DRESSERS, CHAIRS, SWEEPERS, REASONABLE. MO. 9021.

WHITE and Singer dropheads, $5 & $10.75; guaranteed. 960 Liberty ave. Pgh. Pa.

SAVE 33⅓% on new office furniture. Pgh. Office Equip. Co. 642 Liberty av. AT 5275.

FURNITURE FOR SALE — 1414 SEDGWICK ST., N. S. CEDAR 2480-R.

ELECTRIC fan and motor repairing guar. Haber Electric, 15 Market st. CO 1180.

BED & N. PARLOR SUITE, 4-PIECE, VERY REASONABLE. PEN 6278.

LIVING ROOM SUITE, BABY'S NECESSARY THINGS. HAZEL 2800.

BLACK walnut antique bed, also dresser and stand. Lehigh 3005-M.

CLASSIFIED ADS ARE AMONG THE GREATEST MONEY SAVERS KNOWN.

Musical Instruments 87

WIDOWER, breaking up home, has $450 player piano. Looks just like new. Will sell for $175. Cash or terms. P. O. Box 106, Bellevue.

PIANO—Richmond upright, real bargain. 315 Annie st., Wilmerding. Valley 1967.

PIANOS TUNED, cleaned and polished, $3.00. Chas. Mangold. Cedar 1437.

PLAYER PIANO, A-1 condition, cost $475. Must sacrifice; need space. CE 2044.

PIANO—Upright, mahog. excel. cond., cost $450, sacrifice to quick buyer. MO 3604.

PIANO, OLD-FASHIONED GRAND, FOR QUICK SALE, $25. HA 2531.

CLASSIFIED ADS ARE AMONG THE GREATEST MONEY SAVERS KNOWN.

Office & Store Equipm't 88

SPECIAL SALE—No. 1 Underwoods, No. 10 Royals, No. 10 Remingtons, No. 8 L. C. Smiths, $27.50. Rebuilt rates—3 mos. $5.00. American Writing Machine Co. 600 Penn ave. AT 5485.

FACTORY Close-out sale—Office Furniture. Factory, seconds and discontinued patterns. Pgh. Office Equipment Co. 642 Liberty ave. AT 5275.

FLAT top desks, typewriter desks, chairs, tables at ⅓ off regular price. Pgh. Office Equip. Co. 642 Liberty ave. AT 5275.

ADDING machines, typewriters. American Typewriter Co. 413 4th ave. CO 1102.

OFFICE FURNITURE—Desks, chairs, files, sell separate or entire lot. Atlantic 5444.

FORTY-INCH oak roll top desk, $20. C. E. Linden 5021-J.

CLASSIFIED ADS ARE AMONG THE GREATEST MONEY SAVERS KNOWN.

Wearing Apparel 90

Sample Coats and Dresses
Beautiful garments of the better kind, at lowest prices in Pgh., as your money refunded. Individual styles—all sizes 14 to 52½.
DRESSES $5, $10, $15. Values to $50. COATS as low as $15.
—Call at my home—
MRS. LAUTER, 5851 FORBES ST. Across from Magee Hospital. MA 8226.

CLASSIFIED ADS ARE AMONG THE GREATEST MONEY-SAVERS KNOWN.

Machinery & Tools 91

PLANERS OF ALL KINDS. WOODWORKING MACHINERY. TRAMPER MFG. CO., 105 WATER st.

Miscellaneous Wanted 93

AUTOMOBILE camping outfit, also outboard motor. Must be in good condition and low price. Write N 178, Sun-Tele.

Dogs, Cats, Etc. 100

BOSTON BULL—Male, 4 mos. old, well marked, from registered stock. Cedar 0777-J. 709 Sulenson st., N. S.

Poultry & Supplies 102

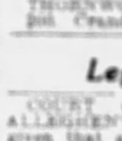

Chick Headquarters
All breeds. Special prices 100 lots.
FOX PET SHOP.
110 Smithfield st.
AMERICAN BIRD STORE.
310 Seventh st.

LOW PRICE—Blood-tested chicks. Wh. Br. Leg., per 100, $9; Red. Wh. Rocks, Wh. Br. Orps., S. C. R. C. Reds, $11; mixed Lt. breeds, $8; heavy, $10. From famous Tancred, Wyckoff, Fisher, Thompson, Holterman blood lines. THORNWOOD POULTRY YDS., Box 208, Crandall, Ind.

Legal Notices 107

COURT OF COMMON PLEAS OF ALLEGHENY CO., PA. Notice is hereby given that an application will be made to said Court at No. 2020 July Term, 1930, on June 16, 1930, at 9:30 o'clock a. m., by Rev. Ambrose Tomas, Rev. Amand Kopac, Rev. Paul Kulka, Rev. Honorius [illegible], and Rev. Dominic Dohanyos, under the act of Assembly entitled, "An Act to provide for the incorporation and regulation of certain corporations," approved April 29, 1874, and the supplements thereto, for the charter of an intended corporation to be called Slovak Franciscan Third Family Monastery and Seminary, the character and object of which is to establish and maintain a monastery and a theological seminary for the education of novices, in accordance with the doctrine, usages, discipline, forms and regulations for the promotion of the same and the performance of offices of charity, and for these purposes to have, possess and enjoy all the rights, benefits and privileges of said act of Assembly and supplements thereto. The above application is now on file in the Prothonotary's Office. John A. [illegible], Solicitor, American Bank Bldg., Pittsburgh, Pa.

IN the Court of Common Pleas of Allegheny County, Pennsylvania. Real Estate of Joseph Smith, Jr. No. 16 July Term, 1930. To whom it may concern: Take notice that the Union Trust Company of Pittsburgh, trustee of estate of Joseph Smith, Jr., has on this 6th day of May, 1930, filed at above Number and Term, its first and final account of said trust, and schedule of distribution of balance in its hands. That application for confirmation thereof will be made in the Assignment Room of said Court, City-County Building, Pittsburgh, Pa., on the 14th day of June, 1930, at 9 o'clock a. m., eastern standard time, or at some time thereafter as the same can be heard by said Court. That unless exceptions are filed thereto before said date, said account and distribution may be confirmed and distribution made. The Union Trust Co. of Pittsburgh, Trustee.

THOS. D. MURRAY, Attorney, Jones Law Bldg., Pittsburgh, Pa. To Angie French, Respondent: Take notice that the subpoena and alias subpoena in the case of Ray C. French against you for divorce A. V. M. at No. 1316 January Term, 1930, Common Pleas Court of Allegheny County, Pa., has been returned N. E. I. You are required to appear and answer the complaint on or before the first Monday of July, 1930. Robert S. Cain, Sheriff.

BRASLEY, RUBIN, BALTER & COLE, Attorneys, 416 Frick Bldg., Pittsburgh, Pa. To Andrew Paulson, respondent: Take notice that the subpoena and alias subpoena in the case of Anna Paulson against you for divorce A. V. M. at No. 490 April Term, 1930, Common Pleas Court of Allegheny County, Pa., has been returned N. E. I. You are required to appear and answer the complaint on or before the first Monday of July, 1930. Robert S. Cain, Sheriff.

GEORGE J. KAMBACH, Attorney-at-Law, 1010 Berger Building. Notice letters of administration on estate of Martin J. Brady or M. J. Brady, deceased, late of Pittsburgh, having been granted all persons indebted to estate will make payment, those having claims will present them to the Union Trust Company of Pittsburgh, administrator, Union Trust Building, Pittsburgh, Pa.

TO CHARLES BRULL, respondent: Take notice that the case of Rosa Brull against you for divorce A. V. M., at No. 1330 January Term, 1930, Common Pleas Court, Allegheny County, Pa., will be tried at the City-County Building, Pittsburgh, Pa., when called, or as soon as is convenient to said Court. Edward S. Steinberg, Attorney for Libellant, 1230 Grant Building, Pittsburgh, Pa.

LINUS P. M'GUINESS, Attorney-at-Law, Bakewell Building. Notice letters testamentary on estate of John F. Dittler, deceased, late of Pittsburgh, having been granted all persons indebted to estate will make payment, those having claims will present them to Agnes G. Atkinson Dittler, executrix, 360 McKee place, Pittsburgh, Pa.

L. J. PORTMAN, Attorney-at-Law, Berger Building. Notice letters of administration on estate of Albert Portman, deceased, late of Greentree Borough, having been granted all persons indebted to estate will make payment, those having claims will present them to Edward Portman, administrator, 808 Chestnut st., Carnegie, Pa.

RUSSELL J. ESLER, Attorney-at-Law, 711 Frick Building. Notice letters of administration on estate of Anna Barr, deceased, late of Pittsburgh, having been granted all persons indebted to estate will make payment, those having claims will present them to Charles L. Wilmot, administrator, 711 Frick Building, Pittsburgh, Pa.

SION B. SMITH, Attorney-at-Law, 2218 Oliver Bldg. Notice letters of administration on estate of Mary S. McSweeney, deceased, late of Pittsburgh, having been granted all persons indebted to estate will make payment, those having claims will present them to Margaret W. Roessing, Administratrix, 3519 California avenue, Pittsburgh, Pa.

Chevrolet Dealers Used Car Sale

USED "with an OK that counts" CARS

With an O. K.

That

Counts

Buy a car during this sale at many dollars below its normal price. Look to the red "OK that counts" tag as proof of its quality and dependability. This tag signifies that the car has been thoroughly reconditioned. Be sure to attend this sale early.

Here is a bargain event without parallel in the history of this community. This great Chevrolet Dealers Used Car Sale brings to bargain seekers a once-in-a-lifetime opportunity to secure famous used cars with an OK that counts at savings that will be long remembered.

Amazing Bargains—Many Makes and Models

BUICK 4-passenger 1925 [illegible] good running condition [illegible]. B. F. STOUT. Our new lot Frankstown and Lincoln.

1928 Chevrolet Imperial Landau Sedan
Late model Chevrolet [illegible] perfect in all respects [illegible] Beaman Chevrolet, 1111 Braddock avenue, Braddock. Phone Braddock 2046.

CHEVROLET 1928 [illegible] sedan [illegible]. PINKERTON MOTOR [illegible] Brighton Rd. N. S. Fairfax 1180.

CHEVROLETS
Coupes, coaches and sedans [illegible] Jones Motor, 1317 Carson st. [illegible] Lafayette 0150.

CHEVROLET—1928 [illegible] business coupe [illegible] small down payment, balance on easy terms. B. F. STOUT. Our new lot Frankstown and Lincoln.

1928 Chevrolet Coupe
Mechanically [illegible] Beaman Chevrolet, 1111 Braddock avenue [illegible].

1927 Chevrolet Coach
This is [illegible] Beaman Chevrolet, 1111 Braddock ave. [illegible]

CHEVROLET 1928 Coupe [illegible] DONALDSON MOTOR CO. [illegible]

CHEVROLET 1928 coach [illegible] Medica & Nething [illegible] Liberty ave. near Bloomfield Bridge.

CHEVROLET—1927 coach [illegible] PINKERTON MOTOR, 1560 Brighton road, N. S. Fairfax 1180.

CHEVROLET 1926 Coach [illegible] Brighton rd. North Side. Fairfax 1180. Open evenings and Sunday.

CHEVROLET 1929 ROADSTER
This car has had [illegible] Jones Motor, 1317 Carson st. [illegible] La 0150.

CHEVROLET SEDAN 1926 model, very low mileage [illegible] Company Motor Co., 565 Baldwin street, Bridgeville. Phone Bridgeville 106.

CHEV Sedan 1926 [illegible] B. F. STOUT. Lot located at Center and Beatty.

CHEVROLET 1928 coach, a real good car [illegible] Medica & Nething, Lot cor. Ella and Liberty ave., near Bloomfield Bridge.

CHEVROLET Coach 1928, in perfect condition [illegible] $275. Smith Chevrolet Company, 5100 West Liberty avenue, Dormont. Lehigh 8200.

CHEVROLET Landau Sedan 1928 model. Clean as new inside and out, equipped with bumpers and spare tire [illegible] Kuhs Chevrolet. Phone Valley 803.

CHEV Coach 1928. Looks and runs like new [illegible] $275. B. F. STOUT. Lot located at Center and Beatty.

CHEVROLET—1928 coupe, a beautiful car [illegible] Medica & Nething. Lot cor. Ella and Liberty ave., near Bloomfield Bridge.

CHEVROLET Coach 1928. Completely reconditioned [illegible] Smith Chevrolet Company, 5100 West Liberty avenue, Dormont. Lehigh 8200.

CHEV coupe 1927. Refinished in brown [illegible] B. F. STOUT. Our new lot Frankstown and Lincoln.

CHEVROLET SEDAN 1929 model [illegible] North First street, Duquesne. Call Duquesne 20260.

CHEVROLET Sedan 1929 model [illegible] Augie Bros., 1580 Moore st., Sharpsburg [illegible].

CHEVROLET 1929 Coach [illegible] PINKERTON MOTOR, 1560 Brighton road, N. S. Fairfax 1180.

CHEVROLET—1927 coupe [illegible] Medica & Nething. Lot cor. Ella and Liberty ave., near Bloomfield Bridge. Fisk 1666.

DODGE SEDAN 1928 model [illegible] N. First street. Duquesne 20260.

DURANT 1929 COUPE
[illegible] Jones Motor, 1317 Carson st. [illegible] Brownsville road. Lafayette 0150.

FORD 1929 MODEL A
[illegible] Jones Motor, 1317 Carson st. [illegible] Brownsville road. Lafayette 0150.

FORD 1928 model A coupe [illegible] Company Motor Company, 565 Baldwin street, Bridgeville, Pa. Phone Bridgeville 106.

FORD—1928 1½-ton stake body [illegible] Medica & Nething [illegible] Lot cor. Ella and Liberty ave., near Bloomfield Bridge.

FORD Tudor 1929 [illegible] Smith Chevrolet Company, 5100 West Liberty avenue, Dormont. Lehigh 8200.

OAKLAND Coupe 1927. The best buy in the city [illegible] $250. B. F. STOUT. Lot located at Center and Beatty.

NASH Sedan 1926 model in very fine condition [illegible] Kuhs Chevrolet. Phone Valley 803.

OAKLAND TOURING 1927 model. In fine condition [illegible] Company Motor Co., 565 Baldwin street, Bridgeville, Pa. Phone Bridgeville 106.

PACKARD Six touring, in good condition [illegible] B. F. STOUT. Our new lot Frankstown and Lincoln.

PEERLESS Sedan 1926. Very good condition [illegible] B. F. STOUT. Lot located at Center and Beatty.

PLYMOUTH Late '29 sedan [illegible] Medica & Nething. Lot cor. Ella and Liberty ave., near Bloomfield Bridge.

1927 Pontiac Coach
Beautiful [illegible] Beaman Chevrolet, 1111 Braddock avenue, Braddock. Phone Brandywine 2046.

PONTIAC LANDAU
A-1 mechanical condition [illegible] Jones Motor, 1317 Carson st. [illegible] Lafayette 0150.

PONTIAC Coupe 1926. Completely overhauled and refinished, guaranteed car. $225. B. F. STOUT. Lot located at Center and Beatty.

WHIPPET Coach 1929 model [illegible] Kuhs Chevrolet. Phone Valley 803.

AUTO CAR 1-ton open express [illegible] $150. B. F. STOUT. Our new lot Frankstown and Lincoln.

Chevrolet 1929 Coach, $350
Very low mileage [illegible] Jones Motor, 1317 Carson st. [illegible] Lafayette 0150.

CHEVROLET SEDAN 1928 model. This car looks and runs like new [illegible] Company Motor Co., 565 Baldwin street, Bridgeville, Pa. Phone Bridgeville 106.

CHRYSLER 1928 COUPE
In good all around shape [illegible] Jones Motor, 1317 Carson st. [illegible] Lafayette 0150.

1928 Chrysler Coupe
This coupe has a rumble seat [illegible] Beaman Chevrolet, 1111 Braddock avenue, Braddock. Phone Brandywine 2046.

CHRYSLER SEDAN 1926 model [illegible] North First street, Duquesne. Phone Duquesne 20260.

1926 Dodge Sedan
Excellent condition and a good sedan [illegible] Beaman Chevrolet, 1111 Braddock ave. [illegible]

DODGE 1926 [illegible] B. F. STOUT. Our new lot Frankstown and Lincoln.

DODGE COUPE
Good running condition [illegible] Jones Motor, 1317 Carson st. [illegible] La 0150.

DODGE COUPE 1927 model [illegible] Chevrolet. Phone Sewickley 1256.

Automobiles For Sale 94

HIGHEST PRICES PAID FOR YOUR OLD CARS AND TRUCKS. LOWEST PRICES ON ALL PARTS FOR ALL CARS AND TRUCKS.
BENNETT BROTHERS
GRANT AND WATER STS. [illegible] MAIL ORDERS—24 HOUR SERVICE. PLANT NO. 1
3500-3520 Carson Ave. Montrose 0011. PLANT NO. 2
1615-1751 West Carson St. Court 2284.

10 New Auburn 6s & 8s at reduced prices. 3121 Forbes st. Mayflower 1429 3b.

BUICKS—All makes and models. Dependable, guaranteed, satisfied transportation at prices you will gladly pay. Before buying a used car call or see R. A. Truxall, Penn Buick Co. Inc., 117 Shady at Penn ave. Hiland 3860.

CADILLAC 63 COACH.
A fine family car in excellent condition throughout. $395, terms. Carrier Motor Co., 5710 Penn ave. Montrose 6095.

CHANDLER 26 sed., 4-wh. brakes, $100. S. C. Lewars, 333 Penn av., Wilk. CH. 8938.

1930 Chevrolet Sport Coupe.
Less than 500 miles, absolutely like brand new, $641, terms. Carrier Motor Co., 5710 Penn ave. Montrose 6095.

1927 CHEV. Coach, A-1 condition. Good paint and tires, $195. Terms. R. J. Bauman, 725 Ross ave., Wilk. CH. 1003.

1928 CHEVROLET coach, excellent condition, $265, terms. R. J. Bauman, 725 Ross ave., Wilkinsburg. CH. 1003.

1929 CHEVROLET SEDAN.
This car is like new throughout. $445, terms. Carrier Motor, 5710 Penn ave. Montrose 6095.

CHEVROLETS. Trade and terms. Medica & Nething, North Lincoln ave. Millvale 1614. Lot Ella and Liberty aves., near Bloomfield Bridge.

CHEV 1929 sport coupe. Dormont Olds. Lehigh 1062.

CHEVROLET 29 coach. Dormont Olds. Lehigh 1062.

Chrysler 72 Sedan.
This car is a 1928 model and in perfect condition throughout. Sacrifice very reasonable for quick sale. 3941 California ave., N. S. Linden 3858.

CHRYSLER ROADSTER
1929—Model 75—2-passenger, perfect condition, wire wheels, looks and runs like new. See this bargain. Cunningham Motor Co., 728 Rebecca ave., Wilkinsburg. PEN 4063.

CHRYSLER 62 COACH.
Paint, tires, upholstery and mechanical condition of this car is A-1, bargain, $345; terms. Carrier Motor Co., 5710 Penn ave. Montrose 6095.

CHRYSLER ROADSTER. Beautiful roadster; A-1 condition throughout; new tires; good tires; sacrifice to quick buyer. 7132 Race st. Hiland 2740-R.

CHRYSLER '27 sport coupe. Dormont Olds. LE 1062.

CHRYSLER 58 Coupe, '26, $150. S. C. Lewars, 333 Penn ave. Wilk. CH. 8938.

1930 CHRYSLER 70 Coach, $1,200; sells now for $1,480. 8020 Broad st.

DODGE D-A six 4-Door Sedan, practically new, bargain. Lehigh 0258-J.

1928 DURANT COUPE.
Mechanically A-1, unusual buy at $275; terms. Carrier Motor Co., 5710 Penn ave. Montrose 6095.

DURANT 65 sedan. Dormont Olds. Lehigh 1062.

FORD 1929 Tan 4-door sedan, with Karl Keen trunk, excellent mechanical condition; appearance like new. $395. $95 down. No trade-in taken. Call Lehigh 8700.

1929 FORD CABRIOLET.
A real bargain for some one at $445; terms. Carrier Motor, 5710 Penn ave. Montrose 6095.

FORD late 1929 4-door Sedan. Looks and runs like new, lots of unused miles, for $425. No trade-in taken. Call Lehigh 8700.

FORD Model A Standard Coupe in excellent mechanical condition, $348. Peterman Ford Agency. Homestead 3300.

FORD 1929 tan Roadster. A bargain for $325; $25 down. No trade-in. Call Lehigh 8700.

FORD 1929 Gray Standard Coupe. Excellent running condition, $350; $50 down. No trade-in taken. Call Lehigh 8700.

FORD Model A Business Coupe, $265. See this car. 8020 Broad street.

GRAHAM PAIGE Special 6 Sedan; 4-speed. Excellent shape. New guar. $365. Terms. R. J. Bauman, 725 Ross ave., Wilk. CH. 1003.

HUP SEDAN
[illegible]—1927 Hup 6 Sedan, repainted and nickeled; A-1 condition, at $500.
[illegible]—1928 Hup "6" Sedan, DeLuxe equipped, wire wheels, etc., at $800.
[illegible] are real bargains and worth looking over before you buy.
CUNNINGHAM MOTOR CO.
728 Rebecca Ave. Wilkinsburg, Pa. PEN 4063.

[illegible] '24 Coupe, bargain, $75. S. C. Lewars, 333 Penn ave., Wilk. CH. 8938.

[illegible] 26 Coach, $75. S. C. Lewars, [illegible] Penn ave. Wilk. Churchill 8938.

[illegible]AN Airline 8, driven less than 10,000 [illegible]; will sacrifice. McKeesport 5915.

MAXWELL Coach, $135. S. C. Lewars, 333 Penn ave., Wilk. CH. 8938.

[illegible]AND—Imperial landau sedan. Early [illegible]; fully equip.; barg. $295. LA 5281-R.

PACKARD SEDAN
1929—5-pass.—Perfect condition, paint, upholstering, etc., like new, bargain. Cunningham Motor Co., 728 Rebecca ave., Wilkinsburg. PEN 4063.

PACKARD SEDAN
Model "526" five-passenger, good "duco" finish; chromium plated. Bargain. Cunningham Motor Co., 728 Rebecca ave., Wilkinsburg. PEN 4063.

ROLLIN 1926 Sedan, $225. S. C. Lewars, 333 Penn ave., Wilk. CH. 8938.

Automobiles For Sale 94

PONTIAC sedan, completely overhauled, excellent condition. $225. Terms. R. J. Bauman, 725 Ross ave., Wilk. CH. 1003.

Roosevelt Sport Sedan.
1929 model, very low mileage, excellent condition throughout; finish like new. Exceptional bargain for some one. 3941 California ave., N. S. Linden 3858.

STUDEBAKER COUPE
1928 Big Six, very good running condition. See this bargain. Cunningham Motor Co., 728 Rebecca ave., Wilkinsburg. PEN 4063.

10 New Whippet 4s & 6s at reduced prices. 3121 Forbes st. Mayflower 1429 3b.

WHIPPET 1930 sport coupe, R. S., run 3,000 miles. $450. Lehigh 3550-W.

WHIPPET Coach 1926, good cond., $200. Call owner. Montrose 6087.

NO TROUBLE for us to get auto license in 24 hours. Open eves. Neff's, FA 2775.

LEARNERS permits, operators and auto license in record time. Notary public. RICE & IRWIN, 128 N. HIGHLAND AVE.

WILL PAY CASH
For Late Model Automobiles.
5810 PENN AVE. E. E. HI 2080.

50 USED CARS—All makes and models. Medica & Nething, North and Lincoln, Millvale 1614. Lot Ella and Liberty, near Bloomfield Bridge.

$15 DOWN—Used cars. Dormont Olds. Lehigh 1062.

Trucks & Tractors 95

1929 Ford Light Delivery Trk.
In perfect condition, special price $295; terms. Carrier Motor, 5710 Penn ave. Montrose 6095.

1929 FORD TRUCK—Dump body, hydr. hoist, Warford trans., dual wheels, cost $1500, sacrifice for $800.00. Terms. Barnes Motor Co., 6801 Hamilton ave. MONT 7171.

FORDSON TRACTOR with 2-drum hoist and rubber tires. Carrick 2850-R.

REO 1927 1-ton stake truck, good condition. Valley 2243.

Automobile Accessories 96

DISMANTLING the following cars: all parts for sale: 1 2-ton Autocar dumps, 1 A. B. 2½-ton Macks, 2 1-ton 4-C Brower type Macks, 1 3½-ton Brockway dump, 1 speed transmission, 1 5-ton Garford dump, 1 2½-ton Garfords, 1 4½-T White, 1 2½-ton White, 1 3-ton Lange, 1 '27 Chevrolet dump, 1 '27 Chevrolet stake. Valley Auto Wrecking, Turtle Creek, 3 miles East of Wilkinsburg. Valley 2243.

LOWEST used car prices in the world. J. N. GREGG, Irwin, Pa. Irwin 2119-R-2.

DISMANTLING the following cars: all parts for sale: 1 Chrysler 1928, 52; 1 Chrysler 1927 Beer 70; 1 Nash 1929 special 400. Valley Auto Wrecking, Turtle Creek, Pa., 3 miles East of Wilkinsburg. Valley 2243.

Garages For Sale 99

METAL, WOOD OR CONCRETE AS LOW AS $150
Good Investment. New Payment Plan.
Noble & Henderson, McKees Rocks, Pa. FE 1035. SUN. AND EVES. FE 0890.

$100 Up
224 4th Ave.
Phone Court 4587. Eve. CH 1469.

WILL build concrete block garage, single $395, double $450, cement fl. H. Ralston, Grant Bldg. Grant 0580. Eve. Sun. HA 4941.

GARAGES. Concrete block or tile. H. REINHART. MONTROSE 4400.

Legal Notices 107

For Sale, to Settle an Estate.

First mortgage, Mortgage Book Volume 2101, page 486, in the sum of $25,000.00, dated February 17, 1928, payable in one year, on the following described property:

All that certain lot or piece of ground situate in the Eighth (formerly Twentieth) Ward of the City of Pittsburgh, County of Allegheny and State of Pennsylvania, bounded and described as follows, to-wit:

Beginning on the south side of Penn avenue at a pin 152.86 feet west of the southwest corner of Penn avenue and Millvale avenue; thence north 78 degrees 18 minutes west along Penn avenue 60 feet to line of lot now or late of Jacob Erb; thence south 11 degrees 42 minutes west along line of said lot 110 feet to an alley 20 feet wide and preserving the same width of 60 feet from front to rear, having thereon erected a one-story brick garage known as 4809 Penn avenue, Prager's Garage.

For title see Deed Book volume 2260, page 239. Apply to
W. W. Booth, Attorney for estate,
747 Union Trust Bldg., Pittsburgh, Pa.

To JOHN CLARK, respondent: Take notice that the case of Jane Clark, against you for divorce A. V. M., at No. 2669 October term, 1929, Common Pleas Court, Allegheny County, Pa., will be tried at the City-County Building, Pittsburgh, Pa., when called, or as soon as is convenient to said court. Esther Israel Katten, attorney for libellant, Union Trust Building, Pittsburgh, Pa.

MARTIN CROISSANT, Attorney-at-Law, 328 Fourth avenue. Notice letters testamentary on the estate of Elmer E. Myton, deceased, late of Pittsburgh, having been granted all persons indebted to estate will make payment, those having claims will present them to J. Robert Carlton Clark, Executor, 1308 Sandusky street, Pittsburgh, Pa.

SAUL CHERSKY, Attorney-at-Law, Berger Building. Notice letters of administration on estate of Rexford McBride, deceased, late of Pittsburgh, having been granted all persons indebted to estate will make payment, those having claims will present them to Lee B. Miller, administrator, 2316 Charles st., Pittsburgh, Pa.

Legal Notices 107

HARRY K. STEIN, Attorney at Law, Jones Law Building, Pittsburgh, Pa. No. 16856 in bankruptcy. In the District Court of the United States for the Western District of Pennsylvania. [illegible], of Allegheny County, Pennsylvania, a bankrupt under the Act of Congress of July 1, 1898, having applied for a full discharge from all debts provable against his estate under said Act, notice is hereby given to all known creditors and other persons in interest to appear before the said Court at Pittsburgh, in said District, on the 24th day of June, 1930, at 10 o'clock in the forenoon, eastern standard time, to show cause, if any they have, why the prayer of the said petitioner should not be granted. J. Wood Clark, clerk.

JOHN B. M'BRIDE, Attorney at Law, Bakewell Building. Notice letters of administration on estate of Louis Martina, deceased, late of Pittsburgh, having been granted all persons indebted to estate will make payment, those having claims will present them to Joseph Martina, Administrator, 1608 Spring way, Pittsburgh, Pa.

Official—Pittsburgh 111

NOTICE is hereby given that Ordinance, copy of which is published herewith, was introduced in the Council of the City of Pittsburgh on May 5, 1930, pursuant to the provisions of the several Acts of Assembly authorizing said city, without any petition of property owners, to open, widen, straighten, extend, vacate, grade, pave, curb, macadamize and otherwise improve streets and alleys or parts thereof, within its limits, viz:

BILL NO. 968

AN ORDINANCE opening Black street, in the 11th Ward of the City of Pittsburgh, from North Euclid avenue to North Beatty street, fixing the width and position of the sidewalks and roadway, providing for slopes, parking, retaining walls and steps, and re-establishing the grade thereof, and providing that the costs, damages and expenses occasioned thereby be assessed against and collected from properties benefited thereby.

SECTION 1. Be it ordained and enacted by the City of Pittsburgh, in Council assembled, and it is hereby ordained and enacted by the authority of the same, That Black street, in the 11th Ward of the City of Pittsburgh, from North Euclid avenue to North Beatty street, be and the same is hereby opened to a variable width by taking for public use for highway purposes the following described property, to-wit:

Beginning on the easterly line of North Euclid avenue at the intersection of the southerly line of property now or late of J. L. Ernst, said intersection being south 25° 17' 10" west 332.61 feet along the easterly line of North Euclid avenue from the southerly line of Mayo street; thence along the southerly line of said property and properties now or late of M. S. Fahnestock and M. Kelinhoser south 64° 47' 50" east 271.66 feet to the westerly line of North Beatty street of a width of 50 feet; thence along the westerly line of North Beatty street of a width of 50 feet south 25° 17' 10" west 50.01 feet to a point; thence south 64° 47' 50" east 10.01 feet to the westerly line of North Beatty street of a width of 60 feet; thence along the westerly line of North Beatty street of a width of 60 feet south 25° 17' 10" west 30.01 feet to the northerly line of property now or late of J. Greenblatt; thence along the northerly line of the said property north 64° 47' 50" west 82.00 feet to the dividing line between the last mentioned property and property now or late of G. T. Watkins; thence along the said dividing line north 25° 12' 10" east 3.50 feet, more or less, to the northerly line of the said property now or late of G. T. Watkins; thence along the northerly line of the last mentioned property north 64° 47' 50" west 151.17 feet to the westerly line of Boreland street; thence along the westerly line of Boreland street south 25° 12' 10" west 3.50 feet, more or less, to the northerly line of property now or late of W. W. Elderkin; thence along the northerly line of the last mentioned property north 64° 47' 50" west 48.41 feet to the easterly line of North Euclid avenue; thence along the easterly line of North Euclid avenue north 25° 17' 10" east 80.00 feet to the place of beginning.

SECTION 2. The width and position of the sidewalks and roadway shall be and the same are hereby fixed as follows, to-wit:

The northerly sidewalk shall have a uniform width of 10 feet and lie along and contiguous to the northerly street line.

The roadway shall have a uniform width of 30 feet and lie along and contiguous to the above northerly sidewalk.

The southerly sidewalk shall have a uniform width of 10 feet and lie along and contiguous to the above described roadway.

The remaining portions of the street lying without the lines of the sidewalks and roadway as above described shall be used for slopes, parking, retaining walls and steps.

SECTION 3. The grade of the northerly curb line shall be and the same is hereby re-established as follows, to-wit:

Beginning on the easterly curb line of North Euclid avenue at an elevation of 219.55 feet (curb as set); thence rising at the rate of 2.55% for a distance of 261.00 feet to the westerly curb line of North Beatty street to an elevation of 226.20 feet (curb as set).

SECTION 4. The Department of Public Works is hereby authorized and directed to cause said Black street, in the 11th Ward of the City of Pittsburgh, from North Euclid avenue to North Beatty street to be opened in conformity with the provisions of Section 1 of this ordinance.

SECTION 5. The costs, damages and expenses occasioned thereby and the benefits to pay the same shall be assessed against and collected from properties benefited thereby in accordance with the provisions of the Acts of Assembly of the Commonwealth of Pennsylvania relating thereto and regulating the same.

SECTION 6. That any ordinance or part of ordinance, conflicting with the provisions of this ordinance, be and the same is hereby repealed, so far as the same affects this ordinance.

NOTICE is hereby given that Ordinance, copy of which is published herewith, was introduced in the Council of the City of Pittsburgh on ...., 1929, pursuant to the provisions of the several Acts of Assembly, authorizing said City, without any petition of property owners, to open, widen, straighten, extend, vacate, grade, pave, curb, macadamize and otherwise improve streets and alleys or parts thereof, within its limits, viz:

BILL NO. 974

AN ORDINANCE opening Hampton street in the 11th Ward of the City of Pittsburgh, from Farragut street to Sheridan street, re-establishing the grade thereof and providing that the costs, damages and expenses occasioned thereby be assessed against and collected from properties benefited thereby.

SECTION 1. Be it ordained and enacted by the City of Pittsburgh, in Council assembled, and it is hereby ordained and enacted by the authority of the same, That Hampton street in the 11th Ward of the City of Pittsburgh, from Farragut street to Sheridan street be and the same is hereby opened to a uniform width of 50 feet in conformity with the street (formerly Stewart street) as laid out in the East Liberty Plan of Streets approved by Council August 27, 1870.

SECTION 2. The grade of the southerly curb line shall be and the same is hereby re-established as follows, to-wit:

Beginning at the easterly curb line of Farragut street at an elevation of 311.51 feet (curb as set); thence rising at the rate of 1.5% for a distance of 13.25 feet to a point of curve to an elevation of 311.86 feet; thence by a concave parabolic curve for a distance of 30 feet to a point of tangent to an elevation of 312.35 feet; thence rising at the rate of 1.48% for a distance of 267.50 feet to a point of curve to an elevation of 316.71 feet; thence by a convex parabolic curve for a distance of 30 feet to the westerly curb line of Sheridan street to an elevation of 316.88 feet (curb as set).

SECTION 3. The Department of Public Works is hereby authorized and directed to cause said Hampton street in the 11th Ward of the City of Pittsburgh, from Farragut street to Sheridan street to be opened in conformity with the provisions of Section 1 of this Ordinance.

SECTION 4. The costs, damages and expenses occasioned thereby and the benefits to pay the same shall be assessed against and collected from properties benefited thereby in accordance with the provisions of the Acts of Assembly of the Commonwealth of Pennsylvania relating thereto and regulating the same.

SECTION 5. That any ordinance or part of ordinance conflicting with the provisions of this Ordinance be and the same is hereby repealed so far as the same affects this Ordinance.

NOTICE is hereby given that Ordinance, copy of which is published herewith, was introduced in the Council of the City of Pittsburgh on May 12, 1930, pursuant to the provisions of the several Acts of Assembly authorizing said City, without any petition of property owners, to open, widen, straighten, extend, vacate, grade, pave, curb, macadamize and otherwise improve streets and alleys or parts thereof, within its limits, viz:

BILL NO. 982

AN ORDINANCE authorizing and directing the grading, regrading, paving, repaving, curbing, recurbing and otherwise improving to the re-established lines and re-established grades of Grant street, from Second avenue to Water street, including, as may be necessary, the grading of approaches on streets affected thereby and the grading of exploratory test holes, letting a contract or contracts therefor, and providing that the costs, damages and expenses of the same be assessed against and collected from property specially benefited thereby, and providing further for the payment of the City's share thereof.

SECTION 1. Be it ordained and enacted by the City of Pittsburgh, in Council assembled, and it is hereby ordained and enacted by the authority of the same, That Grant street, from Second avenue to Water street, be graded, regraded, paved, repaved, curbed, recurbed and otherwise improved to the re-established lines and re-established grades thereof, and that, as may be necessary, approaches on streets affected thereby and exploratory test holes be graded.

SECTION 2. The Mayor and the Director of the Department of Public Works are hereby authorized and directed to advertise, in accordance with the Acts of Assembly of the Commonwealth of Pennsylvania, and the Ordinances of the said City of Pittsburgh relating thereto and regulating the same, for proposals for the grading, regrading, paving, repaving, curbing, recurbing and otherwise improving to the re-established lines and re-established grades of said street between said points, including, as may be necessary, the grading of said approaches and the grading of exploratory test holes, the contract or contracts therefor to be let in the manner directed by the said Acts of Assembly and Ordinances, and the contract price or contract prices, if let in separate contracts, not to exceed the total sum of $23,600.00, which is the estimate of the whole cost as furnished by the Department of Public Works.

SECTION 3. The costs, damages and expenses of the same shall be assessed against and collected from properties especially benefited thereby in accordance with the provisions of the Acts of Assembly of the Commonwealth of Pennsylvania relating thereto and regulating the same.

SECTION 4. That any Ordinance or part of Ordinance, conflicting with the provisions of this Ordinance be and the same is hereby repealed so far as the same affects this Ordinance, with especial reference to Ordinance No. 380, approved July 31, 1929.

IN re petition of the City of Pittsburgh for the appointment of Viewers, to ascertain the costs, damages and expenses, and assess the benefits arising from the change of grade of, grading, paving and curbing of Rankin avenue, from California avenue to Kalorama way, Twenty-seventh Ward.

In the Court of Common Pleas of Allegheny County, No. 221 January Term, 1930. Docket "A."

Notice is hereby given that the undersigned Viewers appointed by the Court of Common Pleas of Allegheny County, in the foregoing matter, filed their report in the said Court on the 23rd day of May, A. D. 1930, and unless exceptions thereto be filed within thirty days from said date of filing, the said report will be confirmed absolutely.

Following is a copy of the schedule annexed to said report, showing the damages occasioned by the cost of said improvement, the names of the several owners of properties abutting thereon, the number used on Viewers' Plan accompanying said report to identify said properties, the several awards of damages allowed, and the several assessments of benefits made against said properties.

Damages less benefits assessed, None.
Total cost and expenses, $4,970.95.

SCHEDULE

Assessment of properties peculiarly benefited to pay total costs and expenses:

Owner		Amount
North Side—		
Charles P. Gallagher, Anna M. Gallagher and Margaret A. Gallagher	V. 1	446.74
Edward T. Rinehart and Margaret J., his wife, and Laura May Jackson	V. 2	446.17
Lorena Yeske and Mary, his wife	V. 3	660.00
South Side—		
Catherine Dunn and James F., her husband	V. 4	499.18
John E. Reynolds	V. 5	256.81
Ethel M. Deane	V. 6	342.13
Margaret McGrath	V. 7	471.96
Patrick H. Haney and Mary A., his wife	V. 8	391.03
Leonore Potts and Lucy, his wife	V. 9	556.03
Thomas B. Williams and Mary A., his wife	V. 10	558.03
The following amount is charged to City of Pittsburgh:		
Total cost less benefits assessed		485.90
		$4,970.95

All of which is respectively submitted.
C. W. REAMER,
R. M. KOPP,
C. M. SHOAF,
Viewers.

Pittsburgh, May 20, 1930.

IN re petition of the City of Pittsburgh for the appointment of Viewers, to ascertain the costs, damages and expenses, and assess the benefits arising from the change of grade, grading, paving and curbing of Thayer street, from Nakomis street to a point 284.85 feet east of the east curb line of Ladoga street, Twentieth Ward.

In the Court of Common Pleas of Alle[gheny County] ...

Official—Pittsburgh 111

[illegible] County, No. 2514 January Term, 1930. Docket "B."

Notice is hereby given that the undersigned Viewers appointed by the Court of Common Pleas of Allegheny County, in the foregoing matter, filed their report in the said Court on the 23rd day of May, A. D. 1930, and unless exceptions thereto be filed within thirty days from said date of filing, the said report will be confirmed absolutely.

Following is a copy of the schedule annexed to said report, showing the damages occasioned by the cost of said improvement, the names of the several owners of properties abutting thereon, the number used on Viewers' Plan accompanying said report to identify said properties, the several awards of damages allowed and the several assessments of benefits made against said properties.

Damages less benefits assessed, None.
Total cost and expenses, $7,787.04.

SCHEDULE

Assessment of properties peculiarly benefited to pay total costs and expenses:

Owner		Amount
North Side—		
Kathryn Bruce Scott	V. 1	00.00
John J. Cookman and Jean Belle Cookman	V. 2	520.00
John Stoner and Stella E., his wife	V. 3	666.00
Nancy E. Doerfler	V. 4	780.64
Frederick Cunliffe	V. 5	390.00
Margaret Bruce	V. 6	390.00
Thomas K. McCullough and Rebecca E., his wife	V. 7	715.00
James F. Conners and Irene May, his wife	V. 8	585.00
Wendel B. McDermot and Rhoda E., his wife	V. 9	455.00
South Side—		
E. A. E. Sweetnell	V. 10	104.00
E. A. E. Sweetnell	V. 11	600.00
William A. Brown and Kathryn M., his wife	V. 12	271.00
Margaret F. Woods	V. 13	275.00
Robert F. Longwell	V. 14	1,300.00
Robert F. Longwell	V. 15	424.00
The following amount is charged to the City of Pittsburgh:		
Total cost less benefits assessed		1,467.30
		$7,787.04

All of which is respectfully submitted.
EDWIN Z. SMITH,
E. E. PHILLIPS,
S. A. MERKEL,
Viewers.

Pittsburgh, May 20, 1930.

IN re petition of the City of Pittsburgh for the appointment of Viewers, to ascertain the costs, damages and expenses, and assess the benefits arising from the change of grade of, grading, paving and curbing of Charlton street, from Grafton street to Ninetieth street, Eighteenth Ward.

In the Court of Common Pleas of Allegheny County, No. 2526 January Term, 1930. Docket "B."

Notice is hereby given that the undersigned Viewers appointed by the Court of Common Pleas of Allegheny County, in the foregoing matter, filed their report in the said Court on the 23rd day of May, A. D. 1930, and unless exceptions thereto be filed within thirty days from said date of filing, the said report will be confirmed absolutely.

Following is a copy of the schedule annexed to said report, showing the damages occasioned by the cost of said improvement, the names of the several owners of properties abutting thereon, the number used on Viewers' Plan accompanying said report to identify said properties, the several awards of damages allowed, and the several assessments of benefits made against said properties.

Damages less benefits assessed.

Owner		Amount
Andrew Summers, Jr., and Esther B., his wife	V. 1	$ 50.00
Total cost and expenses		$7,839.52

SCHEDULE

Assessment of properties peculiarly benefited to pay total damages, costs and expenses:

Owner		Amount
North Side—		
Barbara Minnote	V. 1	$ 160.00
Andrew Summers, Jr., and Esther B., his wife	V. 2	00.00
Nathan May and Louise, his wife	V. 3	50.00
William F. Hancock	V. 4	225.00
Minnie Meyers, now Gottfried Meyer and Minnie, his wife, and Nora Irene Anthony	V. 5	200.00
South Side—		
City of Pittsburgh	V. 6	402.00
Pleasant F. Silvithorn and Rose E., his wife	V. 7	200.00
Kenneth L. Robinson and Emma A., his wife	V. 8	200.00
Edith Curtis	V. 9	200.00
Richard Boyd and Emma, his wife, now Walter B. Edmunds	V. 10	200.00
Lennie Bond	V. 11	200.00
Jemima Parks	V. 12	200.00
Morris Robbins	V. 13	200.00
Minnie Meyer, now Gottfried Meyer and Minnie, his wife, and Nora Irene Anthony	V. 14	200.00
The following amount is charged to the City of Pittsburgh:		
Total damages and costs less benefits assessed		4,272.52
		$7,839.52

All of which is respectfully submitted.
C. W. REAMER,
R. M. KOPP,
C. M. SHOAF,
Viewers.

Pittsburgh, May 20, 1930.

IN RE PETITION of the City of Pittsburgh for the appointment of Viewers, to ascertain the costs, damages and expenses, and assess the benefits arising from the change of grade of, grading, paving and curbing of Industry street, from Taft avenue to LaVerne street, Eighteenth Ward.

In the Court of Common Pleas of Allegheny County, No. 2520 January Term, 1930. Docket "A."

Notice is hereby given that the undersigned Viewers, appointed by the Court of Common Pleas of Allegheny County, in the foregoing matter, filed their report in the said Court on the 23rd day of May, A. D. 1930, and unless exceptions thereto be filed within thirty days from said date of filing, the said report will be confirmed absolutely.

Following is a copy of the schedule annexed to said report, showing the damages occasioned by the cost of said improvement, the names of the several owners of properties abutting thereon, the number used on Viewers' Plan accompanying said report to identify said properties, the several awards of damages allowed, and the several assessments of benefits made against said properties.

Damages less benefits assessed:

Owner		Amount
Uriah C. Kramer	V. 1, 2, 3	$ 650.00
Wilburga Fuchs	V. 4	100.00
Ernest F. Ramella and Rose C., his wife	V. 5	1,425.00
Anthony J. Ramella	V. 13	1,750.00
Lorenzo Del Bianco	V. 16	4,100.00
Albert E. Byrd and Agnes, his wife	V. 30	50.00
		$8,072.00
Total cost and expenses		$9,399.98

SCHEDULE

Assessment of properties peculiarly benefited to pay total damages, costs and expenses:

Owner		Amount
North Side—		
Uriah C. Kramer	V. 1	00.00
Uriah C. Kramer	V. 2	00.00
Uriah C. Kramer	V. 3	00.00
Wilburga Fuchs, now John B. Fuchs	V. 4	00.00
Ernest F. Ramella and Rose C., his wife	V. 5	00.00
Ernest Pasa Ramella and Rose C., his wife	V. 6	$ 50.00
Martin O'Hagan	V. 7	70.00
Martin O'Hagan	V. 8	70.00
Martin O'Hagan	V. 9	70.00
Joseph Staley and Theresa, his wife	V. 10	250.00
Alfred Minnis	V. 11	250.00
Alfred Minnis	V. 12	250.00
Anthony Ramella	V. 13	00.00
Anthony Viadistori, now Antonio Valdini	V. 14	100.00
Guiseppe Bertoli	V. 15	50.00
Lorenzo Del Bianco	V. 16	00.00
Valentine Fisher	V. 17	100.00
South Side—		
Conrad Wiegand and Theresa, his wife	V. 18	250.00
Frederick Mallard	V. 19	250.00
Paul Maffia and Louisa, his wife	V. 20	295.00
Romeo Di Nardo, now Luigi Garbarini and Santina, his wife	V. 21	705.00
Romeo Di Nardi, now Luigi Garbarini and Santina, his wife, V. 22a, $95.00; Romeo Di Nardi, V. 22b, $200.00	V. 22	295.00
Enrico Ricci and John Badatoco	V. 23	300.00
Tarino Minnis and Elizabeth, his wife	V. 24	305.00
Frank Scott and Fortunata, his wife	V. 25	250.00
Catherine Saunders	V. 26	250.00
Louis Bostick and Grace, his wife	V. 27	250.00
Pero Scozzi	V. 28	250.00
George Schlimpen and Bertha, his wife	V. 29	250.00
Albert E. Byrd and Agnes, his wife	V. 30	00.00
Valentine Fisher	V. 31	200.00
The following amount is charged to the City of Pittsburgh:		
Total damages and cost less benefits assessed		13,732.98
		$18,472.98

All of which is respectfully submitted.
C. W. REAMER,
R. M. KOPP,
C. M. SHOAF,
Viewers.

Pittsburgh, May 20, 1930.

IN re petition of the City of Pittsburgh for the appointment of Viewers, to ascertain the costs, damages and expenses, and assess the benefits arising from the change of grade of, grading to a width of 40 feet, paving and curbing of Princess avenue, from present paving at Carnation avenue to Brookside avenue, Nineteenth Ward.

In the Court of Common Pleas of Allegheny County, No. 3524 January Term, 1930. Docket "D."

Notice is hereby given that the undersigned Viewers, appointed by the Court of Common Pleas of Allegheny County, in the foregoing matter, filed their report in the said Court on the 23rd day of May, A. D. 1930, and unless exceptions thereto be filed within thirty days from said date of filing, the said report will be confirmed absolutely.

Following is a copy of the schedule annexed to said report, showing the damages occasioned by the cost of said improvement, the names of the several owners of properties abutting thereon, the number used on Viewers' Plan accompanying said report to identify said properties, the several awards of damages allowed, and the several assessments of benefits made against said properties.

Damages less benefits assessed—None.
Total cost and expenses, $16,162.86.

SCHEDULE

Assessments of properties peculiarly benefited to pay total costs and expenses:

Owner		Amount
East Side—		
George Azor and Mary, his wife	V. 1	00.00
George Azor and Mary, his wife	V. 2	$ 120.00

Official—Pittsburgh 111

Owner		Amount
John G. Smith and Catherine E., his wife	V. 3	360.00
Susan Katherine Dickson	V. 4	360.00
Susan Katherine Dickson	V. 5	360.00
Clara M. Reifel	V. 6	360.00
Clara M. Reifel	V. 7	360.00
Clara M. Reifel	V. 8	360.00
Conrad V. Roeger	V. 9	360.00
W. E. Phillips	V. 10	360.00
Josephine A. Roeger	V. 11	360.00
Josephine A. Roeger	V. 12	360.00
Josephine A. Roeger	V. 13	360.00
May T. Neff	V. 14	360.00
May T. Neff	V. 15	360.00
J. Robert Wallace and Ada I., his wife	V. 16	330.00
Guy L. Wallace	V. 17	300.00
West Side—		
George Ziegler	V. 18	244.00
W. K. Lyons	V. 19	360.00
Wm. K. Lyons	V. 20	360.00
Wm. K. Lyons	V. 21	360.00
William J. Vallely	V. 22	360.00
William J. Vallely	V. 23	360.00
Daniel Donahue and Elizabeth, his wife	V. 24	360.00
Daniel Donahue and Elizabeth, his wife	V. 25	360.00
Lavinia Douglass	V. 26	360.00
Robert W. Stewart	V. 27	360.00
Domenico L. Gatti	V. 28	360.00
Josephine A. Roeger	V. 29	360.00
Felix C. V. Gatti	V. 30	360.00
S. P. Minchberger and Margaret, his wife, now N. L. Wyman	V. 31	720.00
Christian Simmons	V. 32	360.00
Emma Elizabeth Kunz	V. 33	360.00
Dorothy H. Smith	V. 34	360.00
Anne M. Barr	V. 35	360.00
Anne M. Barr	V. 36	360.00
Anne M. Barr, Executrix	V. 37	30.00
The following amount is charged to the City of Pittsburgh:		
Total cost less benefits assessed		3,610.86
		$16,162.86

All of which is respectfully submitted.
C. W. REAMER,
R. M. KOPP,
C. M. SHOAF,
Viewers.

Pittsburgh, May 20, 1930.

IN re petition of the City of Pittsburgh for the appointment of Viewers, to ascertain the costs, damages and expenses, and assess the benefits arising from the change of grade of, grading to a width of 36 feet, paving and curbing of Hampshire avenue, from Broadway to Cape May avenue, Nineteenth Ward.

In the Court of Common Pleas of Allegheny County, No. 2523 January Term, 1930. Docket "C."

Notice is hereby given that the undersigned Viewers appointed by the Court of Common Pleas of Allegheny County, in the foregoing matter, filed their report in the said court on the 23rd day of May, A. D. 1930, and unless exceptions thereto be filed within 30 days from date of filing, the said report will be confirmed absolutely.

Following is a copy of the schedule annexed to said report, showing the damages occasioned by the cost of said improvement, the names of the several owners of properties abutting thereon, the number used on Viewers' Plan accompanying said report to identify said properties, the several awards of damages allowed and the several assessments of benefits made against said properties.

Damages less benefits assessed.

Owner		Amount
Patrick J. Boylan	V. 1, V. 2	$ 65.00
Joseph Garstone and Angelina, his wife	V. 3	400.00
Total cost and expenses		$16,584.[illegible]

SCHEDULE

Assessment of properties peculiarly benefited to pay total damages, costs and expenses:

Owner		Amount
North Side—		
Patrick J. Boylan	V. 1	00.00
Patrick J. Boylan	V. 2	00.00
Louis Caputo, Joseph Garstone and Louis Vetere	V. 3	$ 660.00
Mary E. Gastone and Kathrine Gastone	V. 4	00.00
Samuel J. Edgar	V. 5	600.00
William Biggar, Jr.	V. 6	600.00
Charles W. O'Donnell	V. 7	204.00
South Side—		
Rose Roso	V. 8	610.00
Joseph Garstone and Angelina, his wife	V. 9	00.00
John A. McInnes and Bertha L., his wife	V. 10	600.00
Stefano Stragale	V. 11	600.00
William C. Westwater and Florence, his wife	V. 12	612.43
Adam B. Valetta and Mary Vignetti	V. 13	613.78
The following amount is charged to City of Pittsburgh:		
Total damages and cost less benefits assessed		12,226.67
		$17,338.[illegible]

All of which is respectfully submitted.
C. W. REAMER,
R. M. KOPP,
C. M. SHOAF,
Viewers.

Pittsburgh, May 20, 1930.

IN re petition of the City of Pittsburgh for the appointment of Viewers, to ascertain the costs, damages and expenses, and assess the benefits arising from the change of grade of, grading and paving of Fishweg, from Wedgemere avenue to Flatbush avenue, Nineteenth Ward.

In the Court of Common Pleas of Allegheny County, No. 2522 January Term, 1930. Docket "B."

Notice is hereby given that the undersigned Viewers appointed by the Court of Common Pleas of Allegheny County, in the foregoing matter, filed their report in the said Court on the 23rd day of May, A. D. 1930, and unless exceptions thereto be filed within thirty days from said date of filing, the said report will be confirmed absolutely.

Following is a copy of the schedule annexed to said report, showing the damages occasioned by the cost of said improvement, the names of the several owners of properties abutting thereon, the number used on Viewers' Plan accompanying said report to identify said properties, the several awards of damages allowed, and the several assessments of benefits made against said properties.

Damages less benefits assessed:

Owner		Amount
James A. McKissock	V. 22	$535.63
William L. Briegle, Anthony J. Briegle and Walter A. Briegle	V. 31	138.38
Jeannette Gould	V. 49	461.38
		$1,135.39
Total cost and expenses		$7,152.61

SCHEDULE

Assessment of properties peculiarly benefited to pay total damages, costs and expenses:

Owner		Amount
Northeast Side—		
Fraser S. Spare and Pearl S., his wife	V. 1	$209.37
Margaret E. Taafe and Catherine B. Taafe	V. 2	215.50
Alexander Fraser and Aurora, his wife	V. 3	215.50
Alexander Fraser and Aurora, his wife	V. 4	215.50
Harry G. Geyer and Harriet, his wife	V. 5	215.50
Lydia Robb	V. 6	215.50
Frank E. Bradenbaugh	V. 7	215.50
Frank E. Bradenbaugh	V. 8	215.50
Merrill R. Naftzger	V. 9	215.50
Edward M. McKenna	V. 10	215.50
Charles Douglas and Helen G., his wife	V. 11	215.50
Ida M. Hatzlinger	V. 12	215.50
Jacob A. Augenstene and Olive M., his wife	V. 13	215.50
Frank H. Davidson and Florence E., his wife	V. 14	215.50
Maud J. Borsum	V. 15	215.50
Florence S. Wolf	V. 16	215.50
Mary Murray	V. 17	215.50
Henry L. Anglish	V. 18	215.50
Henry L. Anglish	V. 19	215.50
Esther R. Strauk	V. 20	95.00
Adam W. Warashie and Julia E., his wife	V. 21	215.50
James A. McKissock	V. 22	00.00
Southwest Side—		
Brookline Methodist Episcopal Church, a Pa. Corp.	V. 23	00.00
McClintock Savings and Trust Co., a Pa. Corp.	V. 24	161.62
Michael A. Hodgson and Katherine, his wife	V. 25	161.62
Albert R. Marleco and Mary J., his wife	V. 26	161.62
Mariano Burcieri	V. 27	161.62
Charles O. Junge and Sadie S., his wife	V. 28	161.62
Katherine E. King	V. 29	161.62
Griffith W. Shaw and Maude A., his wife	V. 30	161.62
William L. Briegle, Anthony J. Briegle and Walter A. Briegle	V. 31	00.00
James R. Lock	V. 32	161.62
Christian Schmidt	V. 33	161.62
Marie Stromer	V. 34	161.62
Agnes Noone	V. 35	161.62
James A. McKenna	V. 36	161.62
Carl C. Heller and Florence B., his wife	V. 37	161.62
W. R. Symonds	V. 38	161.63
John F. Irwin	V. 39	161.63
Magdalena M. Pastorius	V. 40	161.63
Mariam Stauff	V. 41	161.63
William A. Powell and Lillian B., his wife	V. 42	161.63
Ida Bloomfield and David, her husband	V. 43	161.63
Carrie F. Meister	V. 44	161.63
Daniel E. Hogan and Catherine, his wife	V. 45	161.63
Bridget Jones	V. 46	161.63
Robert J. Volkers and Romaine I., his wife	V. 47	161.63
Gara Construction Co.	V. 48	161.63
Jeannette Gould	V. 49	00.00
Mollie Lytle Hamilton	V. 50	161.63
The following amount is charged to the City of Pittsburgh:		
Benefits to property of Brookline Methodist Episcopal Church, a Pa. Corp., V. 23, said property not being subject to assessment		484.87
		$8,684.86

All of which is respectfully submitted.
C. W. REAMER,
R. M. KOPP,
C. M. SHOAF,
Viewers.

Pittsburgh, May 20, 1930.

IN re petition of the City of Pittsburgh for the appointment of Viewers, to ascertain the costs, damages and expenses, and assess the benefits arising from the change of grade of, grading to a width of 33 feet, paving and curbing of Clearview avenue, from Crotzer avenue to Milnor street, Twenty-eighth Ward.

In the Court of Common Pleas of Allegheny County, No. 3516 January Term, 1930. Docket "D."

Notice is hereby given that the undersigned Viewers, appointed by the Court of Common Pleas of Allegheny County, in the foregoing matter, filed their report in the said court on the 23rd day of May, A. D. 1930, and unless exceptions thereto be filed within thirty days from said date of filing, the said report will be confirmed absolutely.

Following is a copy of the schedule annexed to said report, showing the damages occasioned by the cost of said improvement, the names of the several owners of properties abutting thereon, the number used on Viewers' Plan accompanying said report to identify said properties, the several awards of damages allowed, and the several assessments of benefits made against said properties.

Damages less benefits assessed:

Official—Pittsburgh 111

Owner		Amount
Ralph E. Crider	V. 24	$25.00
Total cost and expenses		$16,[illegible].81

SCHEDULE

Assessment of properties peculiarly benefited to pay total damages, costs and expenses:

Owner		Amount
North Side—		
Pittsburgh Railways Co.	V. 1	00.00
South Side—		
Mary J. Baer	V. 2	504.00
Marion A. Cooper	V. 3	504.00
Patrick L. Murray and Bertha L., his wife	V. 4	504.00
Robert Fowler Hall	V. 5	337.50
Jennie K. McMaster	V. 6	450.00
Robert E. McKibben and Regina, his wife	V. 7	450.00
David T. Moore and Bertha F., his wife	V. 8	450.00
Viola K. Brown	V. 9	450.00
Winifred G. Blaney	V. 10	418.50
Thomas M. Ryall	V. 11	450.00
Ettie L. Patterson	V. 12	337.50
Mary O'Donnell Watts	V. 13	337.50
Marvin M. Yerger and Hazel F., his wife	V. 14	450.00
Milton E. Carroll and Margaret A., his wife	V. 15	450.00
Lucy M. Miller	V. 16	225.00
Anna M. McMasters and Jennie K. McMasters	V. 17	225.00
Hattie Mitchell	V. 18	450.00
James T. Gamer	V. 19	450.00
Philip H. Bruckerhoff and Eva M., his wife	V. 20	450.00
Mildred M. Williams, Irene E. Williams and Gladys Williams	V. 21	225.00
Mildred M. Williams, Irene E. Williams and Gladys Williams	V. 22	225.00
Marcus O. Lawson	V. 23	150.00
Ralph E. Crider	V. 24	00.00
The following amount is charged to the City of Pittsburgh:		
Total damages and cost less benefits assessed		7,617.81
		$16,110.81

All of which is respectfully submitted.
E. Z. SMITH,
E. E. PHILLIPS,
S. A. MERKEL,
Viewers.

Pittsburgh, May 20, 1930.

IN re petition of the City of Pittsburgh for the appointment of Viewers, to ascertain the costs, damages and expenses, and assess the benefits arising from the change of grade of, grading, paving and curbing of Cumberland street, from Grafton boulevard to 426 feet west of Earlham street, Twenty-eighth Ward.

In the Court of Common Pleas of Allegheny County, No. 3517 January Term, 1930. Docket "A."

Notice is hereby given that the undersigned Viewers, appointed by the Court of Common Pleas of Allegheny County, in the foregoing matter, filed their report in the said court on the 23rd day of May, A. D. 1930, and unless exceptions thereto be filed within thirty days from said date of filing, the said report will be confirmed absolutely.

Following is a copy of the schedule annexed to said report, showing the damages occasioned by the cost of said improvement, the names of the several owners of properties abutting thereon, the number used on Viewers' Plan accompanying said report to identify said properties, the several awards of damages allowed and the several assessments of benefits made against said properties.

Damages less benefits assessed.

Owner		Amount
John M. Green and Ada Myra, his wife	V. 25, V. 26	$ 166.82
Total cost and expenses		$15,778.[illegible]

SCHEDULE

Assessment of properties peculiarly benefited to pay total damages, costs and expenses:

Owner		Amount
Northeast Side—		
William F. Turner	V. 1	$231.60
Carl Schwartz	V. 2	231.60
Perry E. Smith and Martha M., his wife	V. 3	231.60
Jacob Miller	V. 4	231.60
Samuel Swartz	V. 5	231.60
Samuel Weinberg	V. 6	231.60
F. J. Kuhn	V. 7	231.60
Elizabeth Ogden	V. 8	231.60
Samuel Swartz	V. 9	231.60
Mrs. Simon Miller	V. 10	231.60
Samuel Weinberg	V. 11	231.60
E. A. Deane and Lora M., his wife	V. 12	231.60
E. A. Deane and Lora M., his wife	V. 13	231.60
Edgar A. Deane and Lora M., his wife	V. 14	131.60
Harve B. Lauderbaugh and Nancy G., his wife	V. 15	181.60
Harve B. Lauderbaugh and Nancy G., his wife	V. 16	231.60
Harve B. Lauderbaugh and Nancy G., his wife	V. 17	231.60
Mrs. Gladys L. Hildebrand and Mrs. Margaret A. Hildebrand	V. 18, V. 19	163.16
Chartiers Club, a Pa. Corp.	V. 20	163.16
Albert Deems and Carolina, his wife	V. 21	163.00
John Allen and James Haslam, now Leo Heimer and Sophie C., his wife	V. 22	231.39
Rose Badger	V. 23	463.16
Frank Edwin Coburn and Elsa Blanche, his wife	V. 24	213.16
John M. Green and Ada Myra, his wife	V. 25, V. 26	00.00
John Snyder and May, his wife	V. 27	247.39
John Neiser, Jr., and Harriet, his wife	V. 28	247.39
William Gartshore	V. 29	247.39
John B. Tooley and Mary, his wife	V. 30	247.39
Nola Marie Cato	V. 31	247.39
F. A. Bronchain and Ella Mell, his wife	V. 32	247.39
Samuel A. Gaigh and Jennie E., his wife	V. 33	463.16
Albert Eyerman and Marie, his wife	V. 34	247.39
Caroline Buhn	V. 35	247.39
John Neiser, Jr., and Harriet, his wife	V. 36	247.39
Walter C. White	V. 37	247.39
Walter C. White	V. 38	247.39
George H. Miller and William D. Miller	V. 39	247.39
P. F. Conley and Blanche, his wife	V. 40, V. 41, V. 42, V. 43	187.42
Southwest Side—		
Lorena B. Swartz	V. 44	231.59
Arthur W. Coedy	V. 45	247.39
William E. Kalbreath and Nora C., his wife	V. 46	247.39
Alex A. McAllister	V. 47	231.59
Annie Duffy	V. 48	231.59
Annie Duffy, now Annie Duffy, V. 49a, $115.79; Leland D. Baldwin and Ruth Gosser, his wife, V. 49b, $115.80	V. 49	231.59
Leland D. Baldwin and Ruth Gosser, his wife	V. 50	247.39
Ralph Lenardo and Carmela Marino, his wife	V. 51	247.39
Patrick J. Cavanaugh	V. 52	231.59
George H. Swerger	V. 53	231.59
Charles Edinger	V. 54	231.59
John B. Morgan	V. 55	231.59
Emery O. Edinger	V. 56	231.60
Edward Miller and Ava B., his wife	V. 57	463.16
John Alvin Riffey	V. 58	248.16
N. G. Sample and Jeanne J. Kilroy	V. 59, V. 60	213.16
Frank H. Ebbert	V. 61	213.16
William Lee Haviland and Flora E., his wife	V. 62, V. 63	263.16
Robert McDonald and Emma McDonald	V. 64	131.60
Stella B. Kaiser	V. 65	263.16
John M. Hover and Emma M., his wife	V. 66	263.16
John W. Griffiths and Sarah Jane, his wife	V. 67	263.16
James V. McKeirey	V. 68	131.60
Louis J. Portman	V. 69	131.60
Bert V. Johnston and Jennie M., his wife	V. 70	263.16
Lillian Hartigan	V. 71, V. 72	263.16
Frank H. Ellis and Lena W., his wife	V. 73	263.20
James J. Farrell and Lulu Farrell	V. 74	172.40
Josephine M. Manton	V. 75	172.40
Leslie B. Todd and Mittie D., his wife	V. 76, V. 77	263.20
Walter C. White	V. 78, V. 79	408.20
John P. Harris	V. 80	231.59
John P. Harris	V. 81	231.59
John P. Harris	V. 82	231.59
John P. Harris	V. 83	277.91
The following amount is charged to City of Pittsburgh:		
Total damages and cost less benefits assessed		100.00
		$15,964.87

All of which is respectfully submitted.
E. Z. SMITH,
E. E. PHILLIPS,
S. A. MERKEL,
Viewers.

Pittsburgh, May 20, 1930.

IN re petition of the City of Pittsburgh for the appointment of Viewers, to ascertain the costs, damages and expenses, and assess the benefits arising from the construction of a sewer on the northwest sidewalk and roadway of Windgap avenue, from about 20 feet northeast of Summerdale street to Chartiers avenue, with branch sewers on the southeast sidewalk of Haven street and Merle street, the northwest sidewalk and roadway of Haven street, and on Mendon way and Oberon street, Twenty-eighth Ward.

In the Court of Common Pleas of Allegheny County, No. 3515 January Term, 1930. Docket "C."

Notice is hereby given that the undersigned Viewers, appointed by the Court of Common Pleas of Allegheny County, in the foregoing matter, filed their report in the said Court on the 23rd day of May, A. D. 1930, and unless exceptions thereto be filed within thirty days from said date of filing, the said report will be confirmed absolutely.

Following is a copy of the schedule annexed to said report, showing the damages occasioned by the cost of said improvement, the names of the several owners of properties abutting thereon, the number used on Viewers' Plan accompanying said report to identify said properties, the several awards of damages allowed, and the several assessments of benefits made against said properties.

Damages less benefits assessed: None.
Total cost and expenses, $12,522.47.

SCHEDULE

Assessment of properties peculiarly benefited to pay total costs and expenses:

Owner		Amount
Mendon Way, West Side—		
Arthur C. Christiansen	V. 1	$120.84
Arthur C. Christiansen	V. 2	75.53
Arthur C. Christiansen	V. 3	75.53
Arthur C. Christiansen	V. 4	75.53
Arthur C. Christiansen	V. 5	75.53
Arthur C. Christiansen	V. 6	75.53
Arthur C. Christiansen	V. 7	75.53
Arthur C. Christiansen	V. 8	75.53
Arthur C. Christiansen	V. 9	75.53
Arthur C. Christiansen	V. 10	75.53
Arthur C. Christiansen	V. 11	75.53
Haven Street, West Side—		
Arthur C. Christiansen	V. 12	$120.84
Arthur C. Christiansen	V. 13	75.53
Arthur C. Christiansen	V. 14	75.53
Arthur C. Christiansen	V. 15	120.84
Arthur C. Christiansen	V. 16	120.84
Arthur C. Christiansen	V. 17	120.84
Arthur C. Christiansen	V. 18	120.84
Arthur C. Christiansen	V. 19	120.84
Arthur C. Christiansen	V. 20	120.84

Official—Pittsburgh 111

Owner		Amount
Arthur C. Christiansen	V. 21	120.84
Arthur C. Christiansen	V. 22	120.84
Arthur C. Christiansen	V. 23	120.84
Arthur C. Christiansen	V. 24	120.84
Arthur C. Christiansen	V. 25	120.84
A. C. Christiansen	V. 26	151.05
A. C. Christiansen	V. 27	75.53
A. C. Christiansen	V. 28	75.53
A. C. Christiansen	V. 29	75.53
A. C. Christiansen	V. 30	75.53
A. C. Christiansen	V. 31	75.53
A. C. Christiansen	V. 32	75.53
A. C. Christiansen	V. 33	60.42
A. C. Christiansen	V. 34	111.79
A. C. Christiansen	V. 35	75.53
A. C. Christiansen	V. 36	75.53
A. C. Christiansen	V. 37	75.53
A. C. Christiansen	V. 38	75.53
A. C. Christiansen	V. 39	75.53
A. C. Christiansen	V. 40	75.53
A. C. Christiansen	V. 41	75.53
A. C. Christiansen	V. 42	75.53
A. C. Christiansen	V. 43	75.53
Melissa B. Johnston	V. 44	75.53
Melissa B. Johnston	V. 45	75.53
Melissa B. Johnston	V. 46	75.53
Melissa B. Johnston	V. 47	75.53
Melissa B. Johnston	V. 48	75.53
Melissa B. Johnston	V. 49	75.53
Melissa B. Johnston	V. 50	75.53
Melissa B. Johnston	V. 51	75.53
East Side—		
Arthur C. Christiansen	V. 52	75.53
Arthur C. Christiansen	V. 53	75.53
Arthur C. Christiansen	V. 54	75.53
Arthur C. Christiansen	V. 55	75.53
Arthur C. Christiansen	V. 56	75.53
Arthur C. Christiansen	V. 57	75.53
Arthur C. Christiansen	V. 58	75.53
Arthur C. Christiansen	V. 59	75.53
Arthur C. Christiansen	V. 60	75.53
Arthur C. Christiansen	V. 61	75.53
Arthur C. Christiansen	V. 62	75.53
Arthur C. Christiansen	V. 63	75.53
Arthur C. Christiansen	V. 64	75.53
Arthur C. Christiansen	V. 65	75.53
Arthur C. Christiansen	V. 66	75.53
Arthur C. Christiansen	V. 67	75.53
Arthur C. Christiansen	V. 68	75.53
A. C. Christiansen	V. 69	60.42
A. C. Christiansen	V. 70	60.42
A. C. Christiansen	V. 71	60.42
A. C. Christiansen	V. 72	60.42
A. C. Christiansen	V. 73	60.42
A. C. Christiansen	V. 74	60.42
A. C. Christiansen	V. 75	60.42
A. C. Christiansen	V. 76	60.42
A. C. Christiansen	V. 77	60.42
A. C. Christiansen	V. 78	60.42
A. C. Christiansen	V. 79	60.42
A. C. Christiansen	V. 80	60.42
A. C. Christiansen	V. 81	60.42
A. C. Christiansen	V. 82	60.42
A. C. Christiansen	V. 83	60.42
A. C. Christiansen	V. 84	60.42
A. C. Christiansen	V. 85	60.42
Melissa B. Johnston	V. 86	75.53
Melissa B. Johnston	V. 87	75.53
Melissa B. Johnston	V. 88	75.53
Melissa B. Johnston	V. 89	75.53
Melissa B. Johnston	V. 90	75.53
Melissa B. Johnston	V. 91	75.53
Melissa B. Johnston	V. 92	75.53
Melissa B. Johnston	V. 93	75.53
Melissa B. Johnston	V. 94	75.53
Melissa B. Johnston	V. 95	75.53
Melissa B. Johnston	V. 96	75.53
Melissa B. Johnston	V. 97	75.53
Melissa B. Johnston	V. 98	75.53
Melissa B. Johnston	V. 99	75.53
Melissa B. Johnston	V. 100	75.53
Melissa B. Johnston	V. 101	75.53
Melissa B. Johnston	V. 102	75.53
Melissa B. Johnston	V. 103	75.53
Melissa B. Johnston	V. 104	105.73
The Ohio Connecting Railroad, a Pa. Corp.	V. 105	105.73
Wind Gap Road, West Side—		
Arthur C. Christiansen	V. 106	114.80
Arthur C. Christiansen	V. 107	151.05
Arthur C. Christiansen	V. 108	151.05
Arthur C. Christiansen	V. 109	151.05
Arthur C. Christiansen, now Michael Degnar, Jr., and Mary E., his wife	V. 110	151.05
Arthur C. Christiansen, now Thomas J. Smith and Antonia, his wife	V. 111	151.05
Arthur C. Christiansen	V. 112	151.05
Arthur C. Christiansen	V. 113	151.05
Arthur C. Christiansen, now Samuel Colbeck and Louise A., his wife	V. 114	151.05
Arthur C. Christiansen, now Charles F. Cowley and Clara E., his wife	V. 115	151.05
Arthur C. Christiansen	V. 116	151.05
Arthur C. Christiansen	V. 117	161.26
Arthur C. Christiansen	V. 118	120.84
Thomas Stayduhar and Lena Stayduhar	V. 119	120.84
Thomas Stayduhar and Lena Stayduhar	V. 120	120.84
Thomas Stayduhar and Lena Stayduhar	V. 121	120.84
Melissa B. Johnston	V. 122	151.05
Melissa B. Johnston	V. 123	151.05
Melissa B. Johnston	V. 124	151.05
Melissa B. Johnston	V. 125	151.05
Melissa B. Johnston	V. 126	151.05
Melissa B. Johnston	V. 127	151.05
Melissa B. Johnston	V. 128	151.05
Melissa B. Johnston	V. 129	151.05
Melissa B. Johnston	V. 130	151.05
Melissa B. Johnston	V. 131	166.21
Ira W. Johnston	V. 132	166.21
		$12,522.47

All of which is respectfully submitted.
EDWIN Z. SMITH,
E. E. PHILLIPS,
S. A. MERKEL,
Viewers.

Pittsburgh, May 20, 1930.

IN re petition of the City of Pittsburgh for the appointment of Viewers, to ascertain the costs and expenses, and assess the benefits arising from the grading, regrading, paving, repaving, curbing, recurbing, construction of sidewalks and otherwise improving to the re-established lines and grades of The Boulevard of the Allies from Craft avenue to Halket street, and to ascertain the costs and expenses and assess the benefits arising from the new original grading and paving of the portion of The Boulevard of the Allies as widened, being a strip of roadway about 14 feet in width and extending from Craft avenue to Halket street; also to ascertain the damages and assess the benefits arising from the change of grade of, regrading, repaving, recurbing and otherwise improving of Niagara street from The Boulevard of the Allies to a point about 160 feet southwardly, Fourth Ward.

In the Court of Common Pleas of Allegheny County, No. 3528 January Term, 1930. Docket "D."

Notice is hereby given that the undersigned Viewers, appointed by the Court of Common Pleas of Allegheny County, in the foregoing matter, filed their report in the said Court on the 23rd day of May, A. D. 1930, and unless exceptions thereto be filed within thirty days from said date of filing, the said report will be confirmed absolutely.

Following is a copy of the schedule annexed to said report, showing the damages occasioned by the cost of said improvement, the names of the several owners of properties abutting thereon, the number used on Viewers' Plan accompanying said report to identify said properties, the several awards of damages allowed and the several assessments of benefits made against said properties.

Damages less benefits assessed:

Owner		Amount
Abe Morris	V. 5	$ 675.00
Craft Development Corporation, a Pa. Corp.	V. 9	6,500.00
Rosa Canter Heirs	V. 10	1,500.00
Mack E. Murphy and Anabel D., his wife	V. 11	150.00
Abe Foster and Anna, his wife	V. 12	450.00
Minnie Davis	V. 13	350.00
Morris Foster and Mollie, his wife	V. 14	150.00
		$9,775.00
Total cost and expenses		$40,482.28

SCHEDULE

Assessment of properties peculiarly benefited to pay total damages, costs and expenses:

Owner		Amount
Boulevard of the Allies, North Side—		
Trustees of the Elizabeth Steel Magee Hospital	V. 1	00.00
Elizabeth Steel Magee Hospital	V. 2	00.00
Trustees of the Elizabeth Steel Magee Hospital	V. 3	00.00
South Side—		
Gulf Refining Co., a Texas Corporation	V. 4	1,500.00
Abe Morris	V. 5	00.00
William Haber	V. 6	175.00
Craft Development Corporation, a Pa. Corp.	V. 7	125.00
The Isaly Dairy Co. of Pittsburgh, a Pa. Corp.	V. 8	625.00
Niagara St., East Side—		
Craft Development Corporation, a Pa. Corp.	V. 9	00.00
Rosa Canter	V. 10	00.00
Mack E. Murphy and Annabel D., his wife	V. 11	00.00
West Side—		
Abe Foster and Anna, his wife	V. 12	00.00
Minnie Davis	V. 13	00.00
Morris Foster, and Mollie, his wife	V. 14	00.00
The following amount is charged to City of Pittsburgh:		
Total damages and cost less benefits assessed		47,833.28
		$50,258.28

All of which is respectfully submitted.
C. W. REAMER,
R. M. KOPP,
C. M. SHOAF,
Viewers.

Pittsburgh, May 20, 1930.

IN re petition of the City of Pittsburgh for the appointment of Viewers, to ascertain the costs, damages and expenses, and assess the benefits arising from the change of grade of, grading, paving and curbing of Cambronne street, from Brighton road to Wynhurst street, Twenty-seventh Ward.

In the Court of Common Pleas of Allegheny County, No. 3518, January Term, 1930. Docket "B."

Notice is hereby given that the undersigned Viewers, appointed by the Court of Common Pleas of Allegheny County, in the foregoing matter, filed their report in the said Court on the 23rd day of May, A. D. 1930, and unless exceptions thereto be filed within thirty days from said date of filing, the said report will be confirmed absolutely.

Following is a copy of the schedule annexed to said report, showing the damages occasioned by the cost of said improvement, the names of the several owners of properties abutting thereon, the number used on Viewers' Plan accompanying said report to identify said properties, the several awards of damages allowed, and the several assessments of benefits made against said properties.

Damages less benefits assessed:

Owner		Amount
Annie E. Jones	V. 16	$ 400.00
Total cost and expenses, $13,078.13.		

SCHEDULE

Assessment of properties peculiarly benefited to pay total damages, costs and expenses:

Owner		Amount
North Side—		
Andrew Labun and Eva, his wife	V. 1	$250.00
Andrew Labun and Eva, his wife	V. 2	350.00
Francis Taptich and Mary, his wife	V. 3	400.00
Joseph W. Christman and Julia C., his wife	V. 4	343.91
Frank W. Rodgers and Evelyn G., his wife	V. 5	333.91
Clara M. Schomaker	V. 6	320.82
Peter J. DeMuth	V. 7	454.82
Peter J. DeMuth	V. 8	512.08
Peter J. DeMuth	V. 9	310.56
E. Stanley Lovett and Clara Fern, his wife	V. 10	280.00
Edgar E. Douglass and Anna F., his wife	V. 11	280.00
Charles F. Klein and Frances, his wife	V. 12	280.00

(Continued on Page Nineteen.)

(Cont'd. from Page Eighteen.)

Edward B. Ferguson ..... V. 13 246 00
Walter C. Arnold and Mar-
garet J. his wife ..... V. 14 239 00
W. Herbert Neely and Cath-
erine M. his wife ..... V. 15 30 00
Annie E. Jones ..... V. 16 30 00
No. 2 Sale
John Cuthie ..... V. 17 470 00
John W. Kline ..... V. 18 470 00
Andrew J. Rabosh and
Alma E. his wife ..... V. 19 482 00
William V. Dutton and
Mary T. his wife ..... V. 20 470 00
William V. Dutton and
Mary T. his wife ..... V. 21 482 57
Raymond F. Hansen ..... V. 22 470 00
Mary Black ..... V. 23 470 00
Mary Black ..... V. 24 470 00
Edward G. Kennedy ..... V. 25 470 00
Alma F. Gudinger ..... V. 26 470 00
Joseph J. Kunze and Kath-
erine, his wife ..... V. 27 482 57
William L. Lamb, now
George F. Dillemuth and
Ruth L. his wife ..... V. 28 470 00
Henry W. Corning et ux ..... V. 29 470 00
Clara, his wife
R. Frank, now Charlotte
M. Mount ..... V. 30 470 00
R. Frank ..... V. 31 470 00
Ferdinand Kloss and Bel-
linda, his wife ..... V. 32 470 00
Carl G. Maurer and Mary
E. his wife ..... V. 33 470 00
John Kerlin and Laura,
his wife ..... V. 34 470 00

The following amount is charged to the City of Pittsburgh:
Total damages and cost less benefits assessed 1,102.81
$11,478.13

All of which is respectfully submitted.
E. Z. SMITH.
E. E. PHILLIPS.
S. A. MERKEL.
Viewers.

Pittsburgh, May 20, 1930.

IN re petition of the City of Pittsburgh for the appointment of Viewers, to ascertain the costs, damages and expenses and assess the benefits arising from the change of grade of grading, paving and curbing of Hamlin street, from Stanton avenue to Shetland avenue, Twenty-seventh Ward.

In the Court of Common Pleas of Allegheny County, No. 3523 January Term, 1930. Docket "C"

Notice is hereby given that the undersigned Viewers, appointed by the Court of Common Pleas of Allegheny County, in the foregoing matter, filed their report in the said Court on the 23rd day of May, A. D. 1930, and unless exceptions thereto be filed within thirty days from said date of filing, the said report will be confirmed absolutely.

Following is a copy of the schedule annexed to said report, showing the damages occasioned by the cost of said improvement, the names of the several owners of properties abutting thereon, the number used on Viewers' Plan accompanying said report to identify said properties, the several awards of damages allowed and the several assessments of benefits made against said properties.

Damages and benefits assessed: None.
Total cost and expenses, $3,155.25.

SCHEDULE.

Assessment of properties peculiarly benefited to pay total damages, costs and expenses:

Owner	Amount
North Side—	
Mary A. Gilbert and Joseph M. her husband	V. 17 $ 1,000.00
John Brennan and Mary, his wife	V. 18 1,000.00
	$2,000.00
Total cost and expenses	$3,155.25

All of which is respectfully submitted.
C. W. BEAMER,
R. M. KOPP,
C. M. SHOAF,
Viewers.

Pittsburgh, May 20, 1930.

IN re petition of the City of Pittsburgh for the appointment of Viewers, to ascertain the costs, damages and expenses and assess the benefits arising from the change of grade of grading, paving and curbing of Hamlin way, from Cato street to Thirty-second Ward.

In the Court of Common Pleas of Allegheny County, No. 3527 January Term, 1930. Docket "C"

Notice is hereby given that the undersigned Viewers, appointed by the Court of Common Pleas of Allegheny County, in the foregoing matter, filed their report in the said Court on the 23rd day of May, A. D. 1930, and unless exceptions thereto be filed within 30 days from said date of filing, the said report will be confirmed absolutely.

Following is a copy of the schedule annexed to said report, showing the damages occasioned by the cost of said improvement, the names of the several owners of properties abutting thereon, the number used on Viewers' Plan accompanying said report to identify said properties, the several awards of damages allowed and the several assessments of benefits made against said properties.

Damages less benefits assessed:

Owner	Amount
North Side—	
Clarence S. Kaster and Inez V. his wife	V. 1 $ 417.00
Frank Sutsel and Mary his wife	V. 2 220.00
Fred G. Summa, jr. and Anna, his wife	V. 3 220.00
John Stumpfel and Ro-
semary, his wife	V. 4 220.00
Frank J. Jung and Della C. his wife	V. 5 180.00
Charles A. Metz and Mary T. his wife	V. 6 167.00
Elizabeth Hoffman	V. 7 176.00
Charles Wood and Viola B. his wife	V. 8 271.00
Louis M. Lachot	V. 9 277.50
Nellie Schaefer and Elizabeth M. his wife	V. 10 277.50
John McC. Holmes and Beatrice H. his wife	V. 11 304.00
Mary M. Prouty	V. 12 277.50
Louis H. Kaufmann and Ida M. his wife	V. 13 440.75
Anton Mayr and Dora, his wife	V. 14 440.00
George Hagel and Emma, his wife	V. 15 440.00
Frederick Geyer	V. 16 1,416.66
Mary A. O'Neill and Joseph M. her husband	V. 17 00.00
Joseph Pudlock and Ellen-beth, his wife	V. 18 440.00
Kathryn Hughes	V. 19 440.00
Clarence Hitchman and Sarah Ellen, his wife	V. 20 313.75
Tony Stalicel and Mary, his wife	V. 21 277.50
Tony Stalicel and Mary, his wife	V. 22 269.25
South Side—	
Conrad F. Dee and Lydia, his wife	V. 23 261.34
Helen L. Earl	V. 24 246.54
Harry A. Kinsrow and Lena M. his wife	V. 25 261.34
Painting of the Ware Home	V. 26 223.56
Rosina M. Schleich and William F. her hus-band	V. 27 261.34
Walter A. W. Lindow and Henrietta Lindow	V. 28 260.22
August H. Geist and Mary A. his wife	V. 29 256.79
John Kelly	V. 30 223.56
John Robert Guthary	V. 31 223.56
Henry Bethauer and Bar-bara, his wife	V. 32 260.16
Antone Mayr and Dorothea C. his wife	V. 33 260.16
Victor Harter	V. 34 246.48
Bernard Frombo and Gor-trude, his wife	V. 35 311.92
Philomena Unruh	V. 36 223.56
Charles Allen Elizabeth Kisar and Alice Kisar	V. 37 223.56
William F. Ulrich and Emma A. his wife	V. 38 234.92
Andrew Karuz and Julia, his wife	V. 39 277.50
M. D. McGrath	V. 40 266.72
M. D. McGrath	V. 41 266.72
Barbara Stoll	V. 42 436.94
Jane Bruchan and Mary, his wife	V. 43 00.00

The following amount is charged to City of Pittsburgh:
Total damages and cost less benefits assessed 429.79
$15,161.83

All of which is respectfully submitted.
E. Z. SMITH.
E. E. PHILLIPS.
S. A. MERKEL.
Viewers.

Pittsburgh, May 20, 1930.

In re petition of the City of Pittsburgh for the appointment of Viewers, to ascertain the costs, damages and expenses and assess the benefits arising from the change of grade of grading, paving and curbing of Hamlin way, from Vaughn street to east line of Goodwin street, Twenty-ninth Ward.

In the Court of Common Pleas of Allegheny County, No. 3529 January Term, 1930. Docket "C"

Notice is hereby given that the undersigned Viewers, appointed by the Court of Common Pleas of Allegheny County, in the foregoing matter, filed their report in the said Court on the 23rd day of May, A. D. 1930, and unless exceptions thereto be filed within 30 days from said date of filing, the said report will be confirmed absolutely.

Following is a copy of the schedule annexed to said report, showing the damages occasioned by the cost of said improvement, the names of the several owners of properties abutting thereon, the number used on Viewers' Plan accompanying said report to identify said properties, the several awards of damages allowed and the several assessments of benefits made against said properties.

Damages less benefits assessed:

Owner	Amount
North Side—	
Lewis H. Corsman and Mary J. his wife	V. 1 $363.57
George J. Schmelts	V. 2 300.00
Total cost and expenses, $6,178.93.	

SCHEDULE

Assessments of properties peculiarly benefited to pay total damages, costs and expenses:

Owner	Amount.
North Side—	
Lewis H. Corsman and Mary J. his wife	V. 1 00.00
George J. Schmelts	V. 2 00.00
Michael Bairhalter and Florence M., his wife	V. 3 $400.00
South Side—	
Samuel Roberts	V. 4 500.00
Natale Bobonno and Rose, his wife	V. 5 600.00
George W. Posey	V. 6 550.00

The following amount is charged to the City of Pittsburgh:
Total damages and cost, less benefits assessed 7,812.50
$9,562.50

All of which is respectfully submitted.
E. Z. SMITH.
E. E. PHILLIPS.
S. A. MERKEL.
Viewers.

Pittsburgh, May 20, 1930.

IN re petition of the City of Pittsburgh for the appointment of Viewers, to ascertain the costs, damages and expenses, and assess the benefits arising from the change of grade of, grading, paving and curbing of Lamarido avenue, from Holbrook street to Harcourt street, Nineteenth Ward.

In the Court of Common Pleas of Allegheny County, No. 3521, January Term, 1930. Docket "C"

Notice is hereby given that the undersigned Viewers, appointed by the Court of Common Pleas of Allegheny County, in the foregoing matter, filed their report in the said Court on the 23rd day of May, A. D. 1930, and unless exceptions thereto be filed within thirty days from said date of filing, the said report will be confirmed absolutely.

Following is a copy of the schedule annexed to said report, showing the damages occasioned by the cost of said improvement, the names of the several owners of properties abutting thereon, the number used on Viewers' Plan accompanying said report to identify said properties, the several awards of damages allowed and the several assessments of benefits made against said properties.

Damages less benefits assessed: None.
Total cost and expenses, $16,035.46.

SCHEDULE.

Assessment of properties peculiarly benefited to pay total costs and expenses:

Owner	Amount
North side—	
Daniel G. Hewitt and Stella J. his wife, now Stella J. Hewitt	V. 1 $ 226.34
Daniel G. Hewitt and Stella J. his wife, now Stella J. Hewitt	V. 2 146.61
Daniel G. Hewitt and Stella J. his wife, now Stella J. Hewitt	V. 3 271.61
Jacob Soffel	V. 4 271.61
Merle D. Jordan and Elspeth R. his wife	V. 5 271.61
Stephen Schmotzer	V. 6 543.22
Keystone Development and Home Building Co., a Pa. Corp.	V. 7 271.61
Bruna Scanga and Giovanni	V. 8 271.61
Scanga	V. 9 271.61
Jack V. Ambrett	V. 10 271.61
John V. Ambrett	V. 11 271.61
John V. Ambrett	V. 12 271.61
Keystone Development and Home Building Co.	V. 13 271.61
Pa. Corp.	V. 14 271.61
John N. Dana	V. 15 271.61
Elizabeth Fair	V. 16 271.61
Todd Latcha e	V. 17 271.61
Jessica A. Sterling	V. 18 271.61
Keystone Development and Home Building Co. a Pa. Corp.	V. 19 271.61
James Fusaro, and Fior-ina, his wife	V. 20 271.61
Catherine Jacobella Dorta	V. 21 261.72
Reed Land Co	V. 22 30.54
School District of the City of Pittsburgh and the Board of Public Education	V. 23 271.61
Keystone Development and Home Building Co. a Pa. Corp.	V. 24 271.61
James Fusaro, and Fior-ina, his wife	V. 25 271.61
Keystone Development and Home Building Co. a Pa. Corp.	V. 26 271.61
Keystone Development and Home Building Co. a Pa. Corp.	V. 27 271.61
Albert E. Hines	V. 28 271.61
Jessie M. Shipman	V. 29 271.61
Jacob Sofel	V. 30 271.61
Jacob Sofel	V. 31 271.61
Jacob Sofel	V. 32 271.61
Keystone Development and Home Building Co. a Pa. Corp.	V. 33 271.61
Pa. Corp.	V. 34 271.61
Albert E. Hines	V. 35 271.61
Jessie M. Shipman	V. 36 271.61
Jacob Sofel	V. 37 271.61
Jacob Sofel	V. 38 271.61
Keystone Development and Home Building Co. a Pa. Corp.	V. 39 271.61
Elizabeth Fair	V. 40 271.61
Elizabeth Fair	V. 41 271.61
Jacob Sofel	V. 42 271.61
Jacob Sofel	V. 43 271.61
Jacob Sofel	V. 44 271.61
Keystone Development and Home Building Co. a Pa. Corp.	V. 45 271.61
William Schmeltzer and Elizabeth, his wife	V. 46 180.47
William A. Schmeltzer	V. 47 543.22
Keystone Development and Home Building Co. a Pa. Corp.	V. 48 543.22
Victor J. Schmitt, now The Van Tassel Valley Building and Loan Ass'n of Wash-ington, Pa. a Pa. Corp.	V. 49 271.61
Schmitt Brothers, Inc. a Pa. Corp.	V. 50 271.61
Salmon M. Tilton and Mil-dred A. his wife	V. 51 271.61
Jacob Sofel	V. 52 271.61
Harold M. Dohmier	V. 53 180.47
Harold M. Lawrence and Mary Earl, his wife	V. 54 271.61
Harold M. Lawrence and Mary Earl, his wife	V. 55 271.61
Harold M. Lawrence and Mary Earl, his wife	V. 56 180.47
William M. Wolf and Bettie M. his wife	V. 57 271.61
Keystone Development and Home Building Co. a Pa. Corp.	V. 58 271.61
Keystone Development and Home Building Co. a Pa. Corp.	V. 59 271.61
Keystone Development and Home Building Co. a Pa. Corp.	V. 60 271.61
Keystone Development and Home Building Co. a Pa. Corp.	V. 61 271.61
Keystone Development and Home Building Co. a Pa. Corp.	V. 62 271.61
Keystone Development and Home Building Co. a Pa. Corp.	V. 63 271.61
Keystone Development and Home Building Co. a Pa. Corp.	V. 64 271.61
Keystone Development and Home Building Co. a Pa. Corp.	V. 65 271.61
Keystone Development and Home Building Co. a Pa. Corp.	V. 66 271.61
Keystone Development and Home Building Co. a Pa. Corp.	V. 67 271.61
Damages and benefits assessed: None. Total cost and expenses, $11,359.26.	

SCHEDULE.

Assessment of properties peculiarly benefited to pay total damages, costs and expenses:

Owner	Amount.
North Side—	
Mathew Christy	V. 1 $194.00
John E. O'Brien and Elma-belle R. his wife	V. 2 194.00
Frederick R. Ard, Sr. and Nora A. his wife, and A. Marie Ard	V. 3 194.00
Alexander McCoy and Ag-nes his wife	V. 4 194.00
Thomas I. Magee and Es-thel, his wife	V. 5 194.00
Christian I. Shannon	V. 6 194.00
Pietro Pecora and Maria, his wife	V. 7 194.00
George Richmond and Mary, his wife	V. 8 194.00
Henry H. Benz and Maria, his wife	V. 9 194.00
James L. Lacy and Rose M. his wife	V. 10 194.00
Angelo Sivilec and Rosa, his wife	V. 11 194.00
Charles Cain and Camilla, his wife	V. 12 194.00
Charles J. McGovern and Mary E. his wife, now John Shanadore and Ma-belle M. his wife	V. 13 194.00
Dennis Mullin and Mary, his wife	V. 14 194.00
Sheldon E. Tilton and Ar-thur A. his wife	V. 15 194.00
Charles W. Taylor and Ag-nes B. his wife	V. 16 194.00
Salvino Bisesto and Rosa-lia, his wife	V. 17 194.00
Edward H. Wingle and Elizabeth C. his wife	V. 18 194.00
Norman T. Wellings and Martha M. his wife	V. 19 194.00
Sarah E. Bridgeford and Martha M. his wife	V. 20 194.00
Carl A. Kaiser, jr. and Albert H. Kaiser	V. 21 194.00
Charles C. Kelly and his wife	V. 22 194.00
Alexander Tannazar and Lil-lian, his wife	V. 23 194.00
Christian I. Shannon	V. 24 194.00
James F. Mosher, now the Great Co.	V. 25 194.00
Angelo Wasilewski and John F. her husband	V. 26 206.67
Grace L. Daily and Elisa-beth, his wife	V. 27 201.28
Paul J. Pizzato and Rose, his wife	V. 28 201.28
John McGraw and Julia, his wife	V. 29 201.28
William J. Smith and Mary, his wife	V. 30 201.28
Fred Anderegg and Clara, his wife	V. 31 201.28
Fred J. Martin and Maud E. his wife	V. 32 201.28
Fred Kaindl and Clara, his wife	V. 33 201.28
Bruno A. Stenzel and Lillian R. his wife	V. 34 201.28
Margaret E. Ingentahl	V. 35 201.28
George A. Lay	V. 36 201.28
West Side—	
Duncan McClimmette	V. 37 65.00
Ralph E. Mackey and Clara, his wife	V. 38 202.62
Hubert G. Darling and Es-telle his wife	V. 39 193.79
Raleigh Realty, Inc.	V. 40 193.79
Earl Cleveland and M. Gertrude, his wife	V. 41 200.64
Lawrence Cronenbarger and Robert	V. 42 200.64
E. Lavonne his wife	
Wendell E. Orth and Mary A. his wife	V. 43 193.79
William J. Manning and Estelle, his wife	V. 44 193.79
Christian I. Shannon	V. 45 193.79
Harry G. Bates and Jose-phine, his wife	V. 46 200.64
John J. Houlihan and Kathryn G. his wife	V. 47 200.64
Patrick Dunn and Jane S. his wife	V. 48 200.64
Edward E. Imboden	V. 49 223.85
Clifton B. Bullard and Florence B. his wife	V. 50 193.79
Christian I. Shannon	V. 51 193.79
William J. Nagle and Cath-erine E. his wife	V. 52 200.64
Edward F. Clifford and Margaret E. his wife	V. 53 200.64
Eugene A. Thompson and Agnes P. his wife	V. 54 200.64
George W. Nonas and Anna C. his wife	V. 55 197.45
Andrew M. Linn and Pearl-ine T. his wife	V. 56 200.64
Andrew M. Linn and Pearl-ine T. his wife	V. 57 200.64
Raleigh Realty, Jr. now Wil-liam E. Hare and Emily Wagner Hare	V. 58 200.64
M. Parkinson and Lor-etta E. his wife	V. 59 200.64
Kate Theodore Beck and Anna N. his wife	V. 60 200.64
Charles Fox	V. 61 199.27
Frank A. Fox and Eva, his wife	V. 62 217.50
George W. Fontgalla and Esther E. his wife	V. 63 223.91
Harry L. Warner and Min-nie M. his wife	V. 64 223.91
Lake Connie and Isabella	V. 65 223.91
E. his wife	
Lake Connie and Isabella E. his wife	V. 66 223.91
Anna C. Edwards	V. 67 223.91
John Fred Alper and Mar-garet Ann, his wife	V. 68 223.91
Edward J. Dinsmoor and A. Agnes, his wife	V. 69 223.91
William G. Criswell and Carrie, his wife	V. 70 223.91
Samuel McClimmette	V. 71 223.91

$14,350.26

All of which is respectfully submitted.
J. G. SILVEUS.
WM. M. McJUNKIN.
F. S. HALLER.
Viewers.

Pittsburgh, May 20, 1930.

IN re petition of the City of Pittsburgh for the appointment of Viewers, to ascertain the costs, damages and expenses, and assess the benefits arising from the change of grade of, grading, paving and curbing of Neville street, from the north line of Hazelwood avenue to the south line of Fismore street, Thirty-seventh Ward.

In the Court of Common Pleas of Allegheny County, No. 3526 January Term, 1930. Docket "C"

Notice is hereby given that the undersigned Viewers, appointed by the Court of Common Pleas of Allegheny County, in the foregoing matter, filed their report in the said Court on the 23rd day of May, A. D. 1930, and unless exceptions thereto be filed within thirty days from said date of filing, the said report will be confirmed absolutely.

Following is a copy of the schedule annexed to said report, showing the damages occasioned by the cost of said improvement, the names of the several owners of properties abutting thereon, the number used on Viewers' Plan accompanying said report to identify said properties, the several awards of damages allowed, and the several assessments of benefits made against said properties.

Damages and benefits assessed: None.
Total cost and expenses, $3,155.25.

SCHEDULE.

Assessment of properties peculiarly benefited to pay total damages, costs and expenses:

Owner	Amount.
North Side—	
Anna Schnier and Henry Schnier	V. 13 750.00
South Side—	
George F. Ammons and Margaret, his wife	V. 14 250.00
Louis Muller and Rose, his wife	V. 15 100.00
Leland A. Louden and Car-rie, his wife	V. 16 60.00
Edward Haberstich and Annie, his wife	V. 17 750.00
Samuel Zahradnik	V. 18 2,000.00
Kathrine Raschiesen	V. 19 2,500.00
August Kornecke and Kath-arina, his wife	V. 20 260.00
Charles W. Whallin and Hulda M., his wife	V. 21 260.00
Charles W. Whallin and Hulda M., his wife	V. 22 60.00
	$7,250.00

SCHEDULE.

Assessment of properties peculiarly benefited to pay total damages:
No assessment on property.
The following amount is charged to City of Pittsburgh.
Total damages $7,250.00

All of which is respectfully submitted.
J. G. SILVEUS.
WM. M. McJUNKIN.
F. S. HALLER.
Viewers.

Pittsburgh, May 20, 1930.

In re petition of the City of Pittsburgh for the appointment of Viewers, to ascertain the costs, damages and expenses and assess the benefits arising from the widening of Schubert street, from Spring Garden avenue to the westerly line of the Jacob Heinz property, including all damages due to the grade at which said highway is to be widened, Twenty-sixth Ward.

In the Court of Common Pleas of Allegheny County, No. 3529 January Term, 1930. Docket "A"

Notice is hereby given that the undersigned Viewers, appointed by the Court of Common Pleas of Allegheny County in the foregoing matter, filed their report in the said Court on the 23rd day of May, A. D. 1930, and unless exceptions thereto be filed within 30 days from said date of filing the said report will be confirmed absolutely.

Following is a copy of the schedule annexed to said report, showing the damages occasioned by the cost of said improvement, the names of the several owners of property abutting thereon, the number used on Viewers' Plan accompanying said report to identify said properties, the several awards of damages allowed and the several assessments of benefits made against said properties.

Damages less benefits assessed:

Owner	Amount.
Lewis H. Corsman and Mary J. his wife	V. 1 $363.57
George J. Schmelts	V. 2 300.00
Total cost and expenses, $6,178.93.	

SCHEDULE

Assessments of properties peculiarly benefited to pay total damages, costs and expenses:

Owner	Amount.
North Side—	
Lewis H. Corsman and Mary J. his wife	V. 1 00.00
George J. Schmelts	V. 2 00.00
Michael Bairhalter and Florence M., his wife	V. 3 $400.00
South Side—	
Samuel Roberts	V. 4 500.00
Natale Bobonno and Rose, his wife	V. 5 600.00
George W. Posey	V. 6 550.00

The following amount is charged to the City of Pittsburgh:
Total damages and cost, less benefits assessed 7,812.50
$9,562.50

All of which is respectfully submitted.
E. Z. SMITH.
E. E. PHILLIPS.
S. A. MERKEL.
Viewers.

Pittsburgh, May 20, 1930.

IN re petition of the City of Pittsburgh for the appointment of Viewers, to ascertain the costs, damages and expenses, and assess the benefits arising from the grading to a width of 36 feet, paving and curbing of Dunfield street, from Bryant street to Vilsack street, Tenth Ward.

In the Court of Common Pleas of Allegheny County, No. 3530 January Term, 1930. Docket "B."

Notice is hereby given that the undersigned Viewers, appointed by the Court of Common Pleas of Allegheny County, in the foregoing matter, filed their report in the said Court on the 23rd day of May, A. D. 1930, and unless exceptions thereto be filed within thirty days from said date of filing, the said report will be confirmed absolutely.

Following is a copy of the schedule annexed to said report, showing the damages occasioned by the cost of said improvement, the names of the several owners of properties abutting thereon, the number used on Viewers' Plan accompanying said report to identify said properties, the several awards of damages allowed, and the several assessments of benefits made against said properties.

Damages less benefits assessed:

Owner	Amount
North Side—	
John Serwatka	V. 1 60.00
Walenty Meidin and Ale-xandra, his wife	V. 2 $7.00
Willard Erb and Elva, his wife	V. 3 52.00
St. Peter's E. L. Church	V. 4 100.00
Lorenz and Barbara Grotsch	V. 5 21.00
Board of Public Education	V. 6 60.00
John A. Woessner	V. 7 46.00
Clarence Diehl and Joseph-ine, his wife	V. 8 24.00
John P. Diehl and Cecelia, his wife	V. 9 70.00
Adam Hegerich	V. 10 60.00
Robert W. Schlesch and Martha Marie, his wife	V. 11 60.00
Erwin C. Hopf	V. 12 60.00
Anna Schnier and Henry Schnier	V. 13 750.00
South Side—	
George F. Ammons and Margaret, his wife	V. 14 250.00
Louis Muller and Rose, his wife	V. 15 100.00
Leland A. Louden and Car-rie, his wife	V. 16 60.00
Edward Haberstich and Annie, his wife	V. 17 750.00
Samuel Zahradnik	V. 18 2,000.00
Kathrine Raschiesen	V. 19 2,500.00
August Kornecke and Kath-arina, his wife	V. 20 260.00
Charles W. Whallin and Hulda M., his wife	V. 21 260.00
Charles W. Whallin and Hulda M., his wife	V. 22 60.00
	$7,250.00

SCHEDULE.

Assessment of properties peculiarly benefited to pay total damages:
No assessment on property.
The following amount is charged to City of Pittsburgh.
Total damages $7,250.00

All of which is respectfully submitted.
J. G. SILVEUS.
WM. M. McJUNKIN.
F. S. HALLER.
Viewers.

Pittsburgh, May 20, 1930.

In re petition of the City of Pittsburgh for the appointment of Viewers, to ascertain the costs, damages and expenses, and assess the benefits arising from the change of grade of, grading, paving and curbing of Hamlin way, from Vaughn street to east line of Goodwin street, Twenty-ninth Ward.

In the Court of Common Pleas of Allegheny County, No. 3529 January Term, 1930. Docket "C"

Notice is hereby given that the undersigned Viewers, appointed by the Court of Common Pleas of Allegheny County, in the foregoing matter, filed their report in the said Court on the 23rd day of May, A. D. 1930, and unless exceptions thereto be filed within 30 days from said date of filing, the said report will be confirmed absolutely.

Following is a copy of the schedule annexed to said report, showing the damages occasioned by the cost of said improvement, the names of the several owners of properties abutting thereon, the number used on Viewers' Plan accompanying said report to identify said properties, the several awards of damages allowed, and the several assessments of benefits made against said properties.

Damages less benefits assessed:

Owner	Amount.
Lewis H. Corsman and Mary J. his wife	V. 1 $363.57
George J. Schmelts	V. 2 300.00
Total cost and expenses, $6,178.93.	

SCHEDULE

Assessments of properties peculiarly benefited to pay total damages, costs and expenses:

Owner	Amount.
North Side—	
Lewis H. Corsman and Mary J. his wife	V. 1 00.00
George J. Schmelts	V. 2 00.00
Michael Bairhalter and Florence M., his wife	V. 3 $400.00
South Side—	
Samuel Roberts	V. 4 500.00
Natale Bobonno and Rose, his wife	V. 5 600.00
George W. Posey	V. 6 550.00

The following amount is charged to the City of Pittsburgh:
Total damages and cost, less benefits assessed 7,812.50
$9,562.50

All of which is respectfully submitted.
E. Z. SMITH.
E. E. PHILLIPS.
S. A. MERKEL.
Viewers.

Pittsburgh, May 20, 1930.

IN re petition of the City of Pittsburgh for the appointment of Viewers, to ascertain the costs, damages and expenses, and assess the benefits arising from the change of grade of, grading, paving and curbing of Lamarido avenue, from Holbrook street to Harcourt street, Nineteenth Ward.

In the Court of Common Pleas of Allegheny County, No. 3521, January Term, 1930. Docket "C"

Notice is hereby given that the undersigned Viewers, appointed by the Court of Common Pleas of Allegheny County, in the foregoing matter, filed their report in the said Court on the 23rd day of May, A. D. 1930, and unless exceptions thereto be filed within thirty days from said date of filing, the said report will be confirmed absolutely.

Following is a copy of the schedule annexed to said report, showing the damages occasioned by the cost of said improvement, the names of the several owners of properties abutting thereon, the number used on Viewers' Plan accompanying said report to identify said properties, the several awards of damages allowed and the several assessments of benefits made against said properties.

Damages less benefits assessed: None.
Total cost and expenses, $3,155.25.

SCHEDULE.

Assessment of properties peculiarly benefited to pay total costs and expenses:

Owner	Amount.
North Side—	
Mary A. Gilbert and Joseph M. her husband	V. 17 $ 1,000.00
John Brennan and Mary, his wife	V. 18 1,000.00
	$2,000.00
Total cost and expenses	$3,155.25

All of which is respectfully submitted.
C. W. BEAMER,
R. M. KOPP,
C. M. SHOAF,
Viewers.

Pittsburgh, May 20, 1930.

IN re petition of the City of Pittsburgh for the appointment of Viewers, to ascertain the costs, damages and expenses, and assess the benefits arising from the change of grade of, grading, paving and curbing of Neville street, from the north line of Hazelwood avenue to the south line of Fismore street, Thirty-seventh Ward.

In the Court of Common Pleas of Allegheny County, No. 3526 January Term, 1930. Docket "C"

Notice is hereby given that the undersigned Viewers, appointed by the Court of Common Pleas of Allegheny County, in the foregoing matter, filed their report in the said Court on the 23rd day of May, A. D. 1930, and unless exceptions thereto be filed within thirty days from said date of filing, the said report will be confirmed absolutely.

Following is a copy of the schedule annexed to said report, showing the damages occasioned by the cost of said improvement, the names of the several owners of properties abutting thereon, the number used on Viewers' Plan accompanying said report to identify said properties, the several awards of damages allowed, and the several assessments of benefits made against said properties.

Damages less benefits assessed: None.
Total cost and expenses, $3,155.25.

SCHEDULE.

Assessment of properties peculiarly benefited to pay total costs and expenses:

Owner	Amount.
North Side—	
Mary A. Gilbert and Joseph M. her husband	V. 17 $ 1,000.00
John Brennan and Mary, his wife	V. 18 1,000.00
	$2,000.00
Total cost and expenses	$3,155.25

All of which is respectfully submitted.
C. W. BEAMER,
R. M. KOPP,
C. M. SHOAF,
Viewers.

Pittsburgh, May 20, 1930.

IN re petition of the City of Pittsburgh for the appointment of Viewers, to ascertain the costs, damages and expenses, and assess the benefits arising from the change of grade of, grading, paving and curbing of Montezuma street, from Deary street to Rowan street, Twelfth Ward.

In the Court of Common Pleas of Allegheny County, No. 3534, January Term, 1930. Docket "B"

Notice is hereby given that the undersigned Viewers, appointed by the Court of Common Pleas of Allegheny County, in the foregoing matter, filed their report in the said Court on the 23rd day of May, A. D. 1930, and unless exceptions thereto be filed within thirty days from said date of filing, the said report will be confirmed absolutely.

Following is a copy of the schedule annexed to said report, showing the damages occasioned by the cost of said improvement, the names of the several owners of properties abutting thereon, the number used on Viewers' Plan accompanying said report to identify said properties, the several awards of damages allowed, and the several assessments of benefits made against said properties.

Damages less benefits assessed:

Owner	Amount
North Side—	
John Serwatka	V. 1 60.00
Walenty Meidin and Ale-xandra, his wife	V. 2 $7.00
Willard Erb and Elva, his wife	V. 3 52.00
St. Peter's E. L. Church	V. 4 100.00
Lorenz and Barbara Grotsch	V. 5 21.00
Board of Public Education	V. 6 60.00
John A. Woessner	V. 7 46.00
Clarence Diehl and Joseph-ine, his wife	V. 8 24.00
John P. Diehl and Cecelia, his wife	V. 9 70.00
Adam Hegerich	V. 10 60.00
Robert W. Schlesch and Martha Marie, his wife	V. 11 60.00
Erwin C. Hopf	V. 12 60.00
Anna Schnier and Henry Schnier	V. 13 750.00
South Side—	
George F. Ammons and Margaret, his wife	V. 14 250.00
Louis Muller and Rose, his wife	V. 15 100.00
Leland A. Louden and Car-rie, his wife	V. 16 60.00
Edward Haberstich and Annie, his wife	V. 17 750.00
Samuel Zahradnik	V. 18 2,000.00
Kathrine Raschiesen	V. 19 2,500.00
August Kornecke and Kath-arina, his wife	V. 20 260.00
Charles W. Whallin and Hulda M., his wife	V. 21 260.00
Charles W. Whallin and Hulda M., his wife	V. 22 60.00
	$7,250.00

SCHEDULE.

Assessment of properties peculiarly benefited to pay total damages:
No assessment on property.
The following amount is charged to City of Pittsburgh.
Total damages $7,250.00

All of which is respectfully submitted.
J. G. SILVEUS.
WM. M. McJUNKIN.
F. S. HALLER.
Viewers.

Pittsburgh, May 20, 1930.

IN re petition of the City of Pittsburgh for the appointment of Viewers, to ascertain the costs, damages and expenses, and assess the benefits arising from the change of grade of, grading, paving and curbing of Fairhope street, from Carnegie avenue to Florida road, Twelfth Ward.

In the Court of Common Pleas of Allegheny County, No. 3532 January Term, 1930. Docket "C"

Notice is hereby given that the undersigned Viewers, appointed by the Court of Common Pleas of Allegheny County, in the foregoing matter, filed their report in the said Court on the 23rd day of May, A. D. 1930, and unless exceptions thereto be filed within thirty days from said date of filing, the said report will be confirmed absolutely.

Following is a copy of the schedule annexed to said report, showing the damages occasioned by the cost of said improvement, the names of the several owners of properties abutting thereon, the number used on Viewers' Plan accompanying said report to identify said properties, the several awards of damages allowed, and the several assessments of benefits made against said properties.

Damages and benefits assessed: None.
Total cost and expenses, $3,155.25.

SCHEDULE.

Assessment of properties peculiarly benefited to pay total damages, costs and expenses:

Owner	Amount
North Side—	
William E. Tadowsky and Minna B. his wife	V. 18 $187.57
Charles F. Pingle and Ber-nadetta C. his wife	V. 19 87.57
Mary Emma Hayden and John E., her husband	V. 27 50.00
	$325.14

Total cost and expenses, $13,152.01.

SCHEDULE

Assessment of properties peculiarly benefited to pay total costs and expenses:

Owner	Amount
East Side—	
Louis Lippman	V. 1 $650.00
Martin W. DeWaters	V. 2 225.00
John C. Emmerich and Catherine C. his wife	V. 3 327.00
John Murray and Cath-erine, his wife	V. 4 201.00
Daisy H. Moore	V. 5 247.00
Daisy H. Moore	V. 6 494.00
Robert L. Williams and Jane C. his wife	V. 7 250.28
Jessie C. McCready	V. 8 250.28
Jessie W. McCready	V. 9 2,731.00
Thomas Hayes and Sarah, his wife	V. 10 242.00
James C. Turkey and Mar-garet Jane, his wife	V. 11-12 657.00
James C. Turkey	V. 13 520.00
Adolf Olen and Flora, his wife	V. 14 1,100.00

Sheriff's Sales 115

(Continued from Page Nineteen.)

Improvement Company plan called Brookline, in the Nineteenth Ward, Pittsburgh, Plan Book, volume 23, pages 4 and 5. Having thereon a 2½-story stucco and shingle dwelling, known as No. 813 Norwich avenue.

Charles Tuiccillo and Rose Tuiccillo, his wife, owners or reputed owners.
F. F. 327, July, 1930. $3,407.45
Wm. B. Secrist, Atty.
Lot No. 10 in the plan of lots laid out by William L. Curry in the Twelfth Ward, Pittsburgh, Plan Book volume 22, pages 44 and 45. Fronting 25 feet on the southerly side of Paulson avenue (formerly Park avenue), and extending back even width 125.31 feet to the property now or formerly of F. W. Hartman. Having thereon a brick veneer dwelling. Subject to the building restrictions referred to said deed.

Albert Windhorst, owner or reputed owner.
L. F. 336, July, 1930. $2,040.20
A. E. & R. F. Weger, Attys.
Lot in the Twenty-fifth Ward, Pittsburgh. Fronting 22 feet on the easterly side of Warren street at the southwest corner of lot now or late of Jane Culmer and extending back even width 100 feet. Having thereon a one and one-half story frame dwelling.

John Ziencik, owner or reputed owner.
F. F. 338, July, 1930. $459.36
Katz & Alpern, Attys.
Lot No. 234 in a certain plan of lots laid out by the Acme Tanning Company in Acmetonia, Harmer Township, Plan Book volume 10, pages 116 and 117. Together with the appurtenants thereon.

Joseph Smolevitz, owner or reputed owner.
F. F. 343, July, 1930. $19,145.70.
Louis F. Adelman, Atty.
Lot in the Third Ward, Pittsburgh. Beginning on the southeasterly corner of Center avenue and Roberts street. Fronting 29 feet on Center avenue and extending back about even width along Roberts street 94 feet to a 12-foot alley, having thereon a three-story building with basement.

Stella Bateman Schafer and Harry N. Schafer, her husband, owners or reputed owners.
L. F. 348, July, 1930. $5,523.50.
Theodore L. Moritz, Atty.
Lot No. 172, in a certain plan of lots called Grandview, surveyed for Clifford B. Harmon, in the Eighteenth Ward, Pittsburgh, Plan Book Volume 20, pages 166 and 167. Having thereon a two-story brick and shingle dwelling.

Matilda Cobb's, executrix under the last will and testament of Janie V. Terrell, deceased and George Terrell, mortgagors and Matilda Cobb's, Lucille Cobbs, Van Alystine Cobb's, Rebecca Lee, Leo Harris and Lucille Harris, terre tenants, owners or reputed owners.
L. F. 351, July, 1930. $3,343.50
Shoemaker & Eynon, Attys.
Lot No. 15, in a plan of lots laid out by John E. Williams, in the Fifth Ward, Pittsburgh, Plan Book Volume 9, pages 174 and 175. Fronting 24 feet on the northwesterly side of Hallett (formerly John) street, distant 216.11 feet, northeastwardly from the northeasterly corner of Junilla and Hallett streets, and extending back even width 100 feet to a 15-foot alley.

William H. Whitman, owner or reputed owner.
F. F. 364, July, 1930. $11,138.40
Aronson, Levy & Aronson, Attys.
Lots Nos. 90 and 91, in the plan of lots laid out by the Pittsburgh Trust Company, called the Homewood Driving Park Plan, in the Thirteenth Ward, Pittsburgh, Plan Book Volume 17, pages 48 and 49. Having thereon a three-story brick apartment building known as the Alpha Apartments.
Also lot No. 14 in the Margaret G. Arthurs Plan, in the Fourth Ward, Pittsburgh, fronting 25 feet on the south side of Frazier street, distant 325 feet from the northwestern corner of the land of the late J. K. Moorehead and extending back even width 100 feet to a 20-foot alley. Having thereon a brick store and dwelling.

Michael Sandusky and Mary L. Sandusky, owner or reputed owners.
F. F. 365, July, 1930. $633.70
Calhoun & Calhoun, Attys.
Part of lots Nos. 179 and 180 in the Revised and Extended Plan of Stewart Manor No. 2, in the Seventh ward, City of McKeesport, plan book volume 22, page 30. Fronting 40 feet on the south side of Atcheson avenue, and extending southwardly of equal width along the west line of Crab alley 30-ft. to a division line. Having thereon a two-story frame dwelling.

Philip Tarella, owner or reputed owner.
F. F. 367, July, 1930. $1,594.95.
W. J. Aiken, Atty.
Lot No. 25 in the Watkins plan of lots, as laid out by A. C. Watkins, in the Borough of Wilmerding, Plan Book volume 9, pages 26 and 27. Having thereon a two-story frame dwelling house, known as No. 129 Watkins avenue, Wilmerding, Pa.

Leslie L. Gondosh, owner or reputed owner.
F. F. 369, July 1930. $3,685.50.
John A. Virostek, Atty.
Lots Nos. 17, 18, 19, 20, 21, 22, 39, 40, 41, 42, 43, 44 and 45, in E. H. Watkins plan of lots, in the Fourth Ward, Pittsburgh, Plan Book volume 10, page 172.

William J. Rittinger and Ethel M. Rittinger, his wife, owners or reputed owners.
L. F. 372, July, 1930. $1,269.75
A. F. Burkhardt, Atty.
Part of lot No. 110, in the Plan of lots laid out by the Pittsburgh National Bank of Commerce called Edgewood Plan, in the Borough of Edgewood, plan book volume 9, page 130. Fronting 50 ft., on the northwesterly side of Beech avenue, distant 110 ft., northeastwardly from the northwesterly corner of Walnut St., and Beech Ave., and extending back even width 100 ft.

Mae Longdon Slater and Norris Slater, her husband, owners or reputed owners.
F. F. 373, July, 1930. $1,502.84
Addison Lyon, Atty.
Beginning at a point which is corner to lands now or formerly of Edward J. Longdon, and lands now or formerly of John W. and Ruth M. Longdon, and of which this is a part; thence along lands now or formerly of John W. and Ruth M. Longdon, westwardly 232 feet to center of public road leading from Gascola to Universal; thence by said public road and remaining lands now or formerly of Carnegie Land Company, north 24 degrees 6 minutes 30 seconds east 636.43 feet, to line of lands now or formerly of Sarah E. Boyd; thence by lands now or formerly of Sarah E. Boyd and lands of Edward J. Longdon, south 3 degrees 34 minutes west 649.5 feet to the place of beginning. Containing 1.97 acres, more or less. Having thereon a 1-story frame dwelling house of 4 rooms.

John H. Hartman and Anne E. Hartman, his wife, also known as J. Harry Hartman and Elsie Hartman, his wife, owners or reputed owners.
F. F. 374, July, 1930. $9,601.66
Lot in the Township of Shaler. Beginning at a pin on the dividing line between lots Nos. 3 and 4, in Plan of sub-division of the De Haven Farm, Plan Book volume 6, page 217, said pin being westwardly along said dividing line 560 feet from the center of the Butler Pike; thence along said dividing line between said lots Nos. 3 and 4, westwardly 142 feet, more or less, to the easterly line of the right-of-way of the Pittsburgh & Butler Street Railway Company; thence along said easterly line of right-of-way of said railway company, southeastwardly to the northern line extended westwardly of Elfinwild Lane (a private street 40 feet in width); thence along said northern line of Elfinwild Lane eastwardly 129 feet, more or less, to line of land now or late of B. Sheldon; and thence northwardly along said Sheldon's line 120 feet to the place of beginning. Having thereon a 1½-story brick house. Also lot in the borough of Etna. Fronting 20 feet on the southerly side of Union street, and at corner of lot now or formerly of Mrs. Harriet A. Smith and extending back even width along said Smith property 85.11 feet. Having thereon a 2-story frame tin shop.

I. N. Folks, owner or reputed owner.
F. F. 376, July 1930. $3,500.00.
Robert F. Graham, Atty.
Lot No. 2, in the W. E. Harrison's plan, in the Second Ward, City of McKeesport, Plan Book volume 7, page 45. Having thereon a two-story frame dwelling house.

Clare B. McDermott, owner or reputed owner.
F. F. 377, July, 1930. $5,426.75.
Aronson, Levy & Aronson, Attys.
Lot No. 22 in the Alex McKee Guthrie Plan, in the Borough of McKees Rocks, Plan Book Vol. 7, page 144. Having thereon a 2-story brick and frame dwelling.

James S. Parsons and William E. Bloom, partners as Parsons and Bloom, and Esther W. Parsons (widow), owners or reputed owners.
F. F. 381, July, 1930. $4,594.10.
Ward Bonsall, Atty.
Lot in Bethel Township. Beginning at a stone at corner of lands of Wilson Heirs; thence by lands of Hiram Logan, south 31 degrees 15 minutes 172.10 feet, to a stone; thence by land of same south 16 degrees 38 minutes west 379.10 feet, to a pin in center of Township Road; thence along center of said Township Road north 44 degrees 27 minutes west, 102 feet, to a Locust Pin in center of said Township Road; thence along center of said Township Road north 43 degrees 46 minutes west 535.70 feet, to a pin in center of said Township Road, and on line of lands of Wilson Heirs; and thence by lands of said Wilson Heirs, north 85 degrees 25 minutes east, 641.80 feet to a stone at the place of beginning. Containing 3.477 acres. Having thereon a dwelling house and outbuildings.

Annie Wagner, widow, owner or reputed owner.
F. F. 383, July, 1930. $3,273.50.
Charles W. Dahlinger, Atty.
Lot in the Twenty-first Ward, Pittsburgh, fronting 19.97 feet on the southerly side of Ridge avenue, distant 38.98 feet, from the southeasterly corner of Ridge avenue and Fontella street, and extending back even width through the center of a party wall on each side 61.65 feet, to a 3-foot private alley. Having thereon a 2½-story brick dwelling house known as No. 1133 Ridge avenue. Together with and subject to the alley rights, see Deed Book Vol. 1999, page 627.

Josef Kikel, alias Joseph Kikel, alias Joseph Kekal, and Mrs. Sofi Kikel, alias Sophie Kikel, alias Sophia Kekal, owners or reputed owners.
F. F. 384, July, 1930. $10,500.00.
Louis J. Wiesen, Campbell, Houck & Nixon, Attys.
Lot No. 44 in John A. Snee Plan, in the City of Clairton (formerly Borough of North Clairton, formerly Jefferson Township), Plan Book volume 20, page 34. Fronting 24 feet on State street, distant 24 feet southwestwardly from the corner of State and Oak streets, and extending back even width 120 feet to Willow street. Also triangular section of lot No. 43 in said plan and city; beginning at a point at the intersection of the dividing line between lots Nos. 43 and 44 in said plan and the east line of State street; thence along the easterly line of State street north 25 degrees west 0.6 foot to the south wall af a brick building now erected on said lot No. 43; thence along the south side of said wall north 65 degrees 22 minutes east 92.3 feet to a point on said dividing line; thence along said dividing line between lots 43 and 44 south 65 degrees west 92 feet, more or less, to a point at the place of beginning.

Petar Maravich and Mary Maravich, his wife, owners or reputed owners.
F. F. 385, July, 1930. $5,247.90
George N. Monro, Jr., Atty.
Lot No. 110 in C. Ihmsen's Plan, in the Sixteenth (formerly Twenty-fourth) Ward, Pittsburgh, Plan Book volume 2, page 151. Beginning at the southwesterly corner of Jane and South Twenty-eighth (formerly Ihmsen) streets, fronting 24 feet on Jane street and extending back even width 109 feet. Having thereon a 2½-story brick storeroom and dwelling and a two-story frame dwelling.

Edward D. Miller and Ada Miller, owners or reputed owners.
F. F. 390, July, 1930. $473.55
Stanton C. Fogle, Atty.
Lot in the borough of Swissvale. Fronting 20 feet on the northerly side of Burton street (formerly Schoyer avenue), distant 390.07 feet from the corner of said Burton street and Monongahela avenue, and extending back even width 110 feet to a 20-foot alley. Having thereon a two-story frame dwelling and a metal garage.

Bernard Gelder, surviving executor under the will of Regina Gelder, deceased, Bernard Gelder, Hannah DeRoy, Louis Rosenthal and Lawrence Deroy terre tenants, owners or reputed owners.
L. F. 399, July, 1930. $22,171.80
Walter H. Kelly, Atty.
Lot in the Second (formerly Fifth) Ward, Pittsburgh. Beginning on the southerly side of Wylie avenue, distant 65.16 feet, westwardly from Sixth avenue (formerly High street), and at line of property now or late of George Gelder, et al., thence extending westwardly along Wylie avenue, 61 feet, 2⅛ inches to line of property now or late of Fettermans Heirs; thence extending southwardly along line property now or late of Fetterman's Heirs, 71 feet 10 inches to line of property now or late of J. M. Garland; thence extending eastwardly along said line parallel with Wylie avenue, 16 feet 5 inches to the head of a certain alley 5 feet wide; thence northwardly along the end of said alley 2 feet 6 inches to the corner of said Alley Way; thence eastwardly along the northerly line of said alley way 45 feet 2⅛ inches to line of property of said George Helder et al., and thence northwardly along said line 69 feet 4 inches to Wylie avenue the place of beginning.

Joseph Beisel, owner or reputed owner.
F. F. 400, July, 1930. $334.69
Walter H. Kelly, atty.
Lots Nos. 17 and 18 in Plan known as Martha E. Lamb Plan, in the Fifteenth Ward, Pittsburgh, Plan Book volume 11, page 83.

Jacob T. Schneider, owner or reputed owner.
F. F. 405, July, 1930. $6,353.99
John S. Cort, Atty.
Lot No. 21 in a plan of lots called St. Clair Terrace, Plan No. 1, being a sub-division of the Roush and Salkeld Farm, in the Township of Mt. Lebanon, Plan Book volume 31, pages 12 and 13. Having thereon a two-story brick dwelling.
Also lot in the Township of Mt. Lebanon. Fronting 90 feet on the southerly side of Sunset Drive distant 475 feet, northeastwardly from the northeasterly corner of Sunset drive and Jonquil avenue, as shown on a certain plan of lots called Sunset Hills, Plan Book, volume 29, pages 102, 103, 104 and 105, and extending back even width 200 feet. Having thereon a two-story brick veneer dwelling.

Katie Varsnak, also known as Katherine Versnik, owner or reputed owner.
F. F. 406, July, 1930. $1,002.70.
Jerome Solomon, Atty.
Lot No. 71, in the plan of lots laid out by Charles A. Cooper and known as Camelia Place, in the Tenth Ward, Pittsburgh, Plan Book volume 10, page 164. Having thereon a 2-story frame dwelling house known as No. 5502 Camelia street.

Harry Goldstein, owner or reputed owner.
F. F. 407, July, 1930. $9,180.47.
Jerome Solomon, Atty.
The northerly 7.80 feet of lot No. 49, all of lot No. 50 and the southerly 8.20 feet of lot No. 51 in a plan of lots laid out by John and Rose Zollinger, in the Thirteenth (formerly Thirty-seventh) Ward, Pittsburgh, Plan Book volume 17, page 166. Fronting 46 feet on the westerly side of Rosedale (formerly West) street, distant 304.20 feet northerly from Tioga street, and extending back even wirth 120 feet to an alley 19 feet wide. Having thereon a 3-story brick apartment house known as 561 and 563 Rosedale street (old number 527).

Thomas R. Woollett, owner or reputed owner.
F. F. 414, July, 1930. $10,002.82.
J. Garfield Houston, Wm. A. Wilson, attys.
Lot No. 238, in the Union Park Plan, in the Borough of Dormont, (formerly Union Township), Plan Book volume 22, page 166. Fronting 30 feet on the easterly side of Crosby avenue and extending back even width 100 feet. Having thereon a 2-story and attic tile roof brick dwelling.

Thomas R. Woollett, owner or reputed owner.
F. F. 415, July, 1930. $10,002.82.
J. Garfield Houston, Wm. A. Wilson, attys.
Lot No. 239, in the Union Park Plan of lots, in the Borough of Dormont, (formerly Union Township) Plan Book volume 22, page 166. Begining at the northeasterly corner of Crosby avenue and Falcon Place. Fronting 30 feet on Crosby avenue and extending back even width 100 feet. Having thereon a 2-story and attic tile roof dwelling.

Thomas F. Payne, owner or reputed owner.
F. F. 423, July, 1930. $6,188.86
Stone & McCandless, Attys.
Part of lot No. 58 in G. D. Simens Plan of Boulevard Place, in the Fourteenth (formerly Twenty-first) Ward, Pittsburgh, Plan Book volume 8, page 208. Fronting 28 feet on the southerly side of McPherson street, distant 334.64 feet westwardly from the corner of Dallas avenue, and at the dividing line between lots Nos. 58 and 59, in said plan and extending back even width 140 feet. Having thereon a three-story solid brick dwelling.

Constantin Hillenbrand, with notice to Frank C. Bauer, administrator c. t. a., and Paula Liebach, residuary legatee of the estate of Constantin Hillenbrand, deceased, owners or reputed owners.
L. F. 425, July, 1930. $3,718.97
William J. Lappe, Atty.
Lot in the Twenty-fifth Ward, Pittsburgh (formerly Third Ward, city of Allegheny). Beginning at a point distant 28 feet westwardly from the northwest corner of Hemlock street and Porterfield street; thence westwardly 20 feet to a point; thence northwardly 64.04 feet to a point; thence eastwardly 13 feet to a point; thence southwardly 3.66 feet to a point; thence eastwardly 6.70 feet to a point; thence southwardly 60.88 feet to Hemlock street, at the place of beginning.

G. Wallace Boam, owner or reputed owner.
F. F. 427, July, 1930. $650.00
Allen G. Lynch, Atty.
Lot No. 271 in the plan of Beechwood Improvement Company, Ltd., called West Liberty Plan No. 1, in the Nineteenth Ward, Pittsburgh, Plan Book volume 19, pages 154 and 155. Having thereon a two-story dwelling house, known as No. 2345 Los Angeles avenue.

Joseph A. Shipe, owner or reputed owner.
F. F. 430, July, 1930. $4,976.16
Wright & Rundle, Attys.
Lots Nos. 204 and 214, in Block No. 2, in plan known as Hamilton Farm No. 1, in the township of Mifflin, Plan Book volume 28, page 11. Having thereon a two-story frame dwelling.

Acme Steel Construction Company, a corporation, owners or reputed owners.
F. F. 431, July, 1930. $12,592.50.
Wright & Rundle, Attys.
Lots Nos. 13, 14, 15 and 16 in Plumer's Riverside Park Plan No. 2, in the Borough of Homestead, Plan Book volume 11, page 68. Beginning at the northeasterly corner of McClure street and Third avenue. Fronting 100 feet on Third avenue, and extending back on one side along McClure street 103.72 feet, and on the other side 100 feet along an alley 15 feet wide, and having width in rear along an alley 15 feet wide 98.72 feet. Having thereon a one and two-story brick and concrete block building. Together with all the machinery, equipment and fixtures of every description now in said building.

C. F. Berkenbush, otherwise known as Charles F. Berkenbush, owner or reputed owner.
F. F. 432, July, 1930. $2,474.75.
Ferd H. Phillips, Atty.
Lot in the Borough of Glenfield. Beginning at an iron pin on the southerly line of East Beaver street, on the dividing line between lands of H. M. Hay and the grantor herein, thence by said dividing line south 1 degree 15 minutes east 222.6 feet more or less to the United States Harbor line in the main channel of the Ohio River; thence northwardly along said harbor line 124 feet to a point; thence by line at right angles to East Beaver street aforesaid 17 degrees 30 minutes east 210 feet more or less to an iron pin on the southerly line of East Beaver street; thence along the southerly line of East Beaver street south 72 degrees 30 minutes east 50 feet to an iron pin at the place of beginning. This conveyance is made subject to the United States Harbor line, the rights of navigation between high and low water mark in the main channel of the Ohio River and to any and all oil and gas pipe lines now located over and across the premises herein described. Having thereon a one-story frame office building.

Minnie A. Wood and Potter Title and Trust Company, guardian of the estate of Evylyn N. Wood, Harold E. Wood and Robert J. Wood, minors, owners or reputed owners.
L. F. 434, July, 1930. $1,302.21.
J. Harvey Thompson, atty.
Lot No. 76, in Scully and Speer's Plan of lots, in the Fifteenth Ward, Pittsburgh, Plan Book volume 9, page 36. Having thereon a double brick dwelling house known as No. 4486 and 4488 Sylvan avenue.

Henry Finch, owner or reputed owner.
L. F. 435, July, 1930. $1,723.20.
S. Harvey Thompson, atty.
Lot No. 39, in Louis Berkowitz Plan, in the Fourteenth Ward, Pittsburgh, Plan Book volume 4, page 219. Having thereon a brick dwelling house.

Harry W. Sheets, owner or reputed owner.
F. F. 436, July, 1930. $1,158.33.
M. D. Widner & Sydney Frankenstein, Attys.
Lot No. 172, in the plan of lots laid out by the Aspinwall Delafield Company, in the Borough of Aspinwall, Plan Book Vol. 22, page 66. Having thereon a 2-story brick dwelling house, known as No. 117 Virginia avenue, Aspinwall. This conveyance is made subject to building lines and restrictions, see Deed Book Vol. 1863, page 369.

Anna Morris, owner or reputed owner.
F. F. 439, July, 1930. $2,561.66
Haven V. Wolf, Atty.
Lot No. 258, in the plan of lots laid out by John Morrison, in the Borough of Greentree, Plan Book volume 17, page 45. Fronting 25 feet on the northeasterly side of Kenmore Plan, and extending back therefrom northeasterly 100 feet. Having thereon a 2-story frame dwelling house.

William Chambers, owner or reputed owner.
F. F. 440, July, 1930. $459.51.
Elmer A. Barchfield, Atty.
Part of lot No. 84, in Fleming's Plan, in the Twenty-first Ward, Pittsburgh, Plan Book Vol. 2, part 2, page 210. Fronting 22 feet on the north side of Ridge avenue and extending back at right angles to Reedsdale (formerly Rebecca) street, one-half of the distance of between said Ridge avenue and Reedsdale street, to the property now or late of Charles A. Berny.

Joseph E. Bernish and Mary Eleanor Bernish, his wife, owners or reputed owners.
F. F. 441, July, 1930. $1,005.48.
Elmer A. Barchfield, Atty.
Lot No. 61, in the Semelrock Plan, in the Twenty-ninth Ward, Pittsburgh (formerly Borough of Carrick), Plan Book Vol. 24, pages 38 and 39. Having thereon a 2-story frame dwelling.

Emily J. Banks, owner or reputed owner.
L. F. 442, July, 1930, Mech Lien $1,217.96.
J. Clark Stewart, atty.
All that certain 2-story brick dwelling house, with gable roof of composition shingles, having concrete block foundation, front porch with brick foundation, being trimmed with cream and black erected on part of lot No. 433 in the Mellon Sub-division Plan in the Thirteenth Ward, Pittsburgh, Plan Book volume 12, page 127. Fronting 40 feet on the easterly side of Hallam street, and extending back even width 76 feet.

Lewis H. Blystone and Helen A. Blystone, his wife, owners or reputed owners.
F. F. 443, July, 1930. $1,593.75.
Stewart & Stewart, Attys.
Lot No. 33 in Princeton Park Plan of lots, in the Second Ward, Borough of Wilkinsburg, Plan Book volume 31, pages 26, 27, 28 and 29. Having thereon a 2-story brick dwelling known as No. 1428 Woodlawn avenue.

Reinhold Schwartz and Clara A. Schwartz, owners or reputed owners.
F. F. 444, July, 1930. $4,226.50.
Reed, Smith, Shaw & McClay, Attys.
The westerly portion of lot No. 244, in the Plan of Northeast Bellevue, in the Borough of West View, Plan Book Vol. 22, page 155, etc. Fronting 30 feet on the easterly side of Hempstead avenue and extending back even width 110 feet. Having thereon a 2-story frame dwelling. Subject to building restrictions, etc.

Katie Ritter, owner or reputed owner.
F. F. 445, July, 1930. $3,825.95.
Howard Q. Turner, Atty.
Lot No. 44, in the James plan of lots, laid out by William Forsythe and Dr. James Robinson, in the Ninth Ward, Pittsburgh, Plan Book volume 1, page 54. Having thereon a 2½-story brick dwelling, known as No. 228 Forty-third street.

David Haynie, owner or reputed owner.
F. F. 446, July, 1930. $3,176.65.
Jos. B. Hatherington, Atty.
Lot No. 61, in the Blackadore Place Plan, in the Thirteenth Ward, Pittsburgh, Plan Book volume 19, page 57. Having thereon a brick and frame dwelling house, known as No. 1212 Ozan street.

Walter J. Cole and Daisy Carpenter, Administratrix of the Estate of James Carpenter, deceased, with notice to Daisy Carpenter, terre tenant owners or reputed owners.
L. F. 448, July, 1930. $1,085.88.
Jos. B. Hetherington, Atty.
Lot in the Thirteenth Ward, Pittsburgh. Fronting 21.19 feet on the northerly side of Conemaugh street, and extending back on one side partly through the center of a party wall 75 feet, and on the other side 75 feet, having width in rear of 20.58 feet. Having thereon a 2-story brick dwelling house. Subject to right-of-way etc., to 2 private alleys, one 3 feet wide and the other 5 feet wide. See Deed Book volume 2224, page 85.

C. P. Mayer, with notice to Michael Koza and Katarina Koza, his wife, terre tenants, owners or reputed owners.
L. F. 449, July, 1930. $5,494.65.
H. Q. Walker, Atty.
Tract of land in Collier Township. Beginning at the corner common to Purparts Nos. 1, 2 and 4, in the plan hereinafter mentioned in the center of the road laid out in said plan; thence along said road north 1¼ degrees west 731 feet to the corner of Purpart No. 3; thence along the line of Purpart No. 3 south 55 degrees east 1,769 feet to a point in the center of Chartiers Creek; thence down said creek south 8½ degrees west 257.5 feet to a point at the corner of Purpart No. 1; thence along the line of said Purpart No. 1 north 89¼ degrees west 628 feet; thence still by said line north 55½ degrees west 935 feet to the corner of Purpart No. 4, at the place of beginning. Containing 19.82 acres. Having thereon a 2-story frame dwelling house and barn and outbuildings.

Joseph Krotec with notice to Sophie Krotec, Terre Tenant, owners or reputed owners.
F. F. 451, July, 1930. $3,635.00.
Jos. M. Friedman, atty.
Part of lot No. 31 and part of lot No. 30 in the Siebert, Keil and Siebert Plan in the Tenth Ward, Pittsburgh, Plan Book volume 5, page 205. Beginning at the corner of Butler and Fifty-second streets. Fronting 17.28 feet on Butler street and extending back on one side 100 feet and on the other side 105.67 feet. Having width in rear along a 20 foot alley 51.47 feet. Having thereon a three (3) story brick building and frame stable known as 5175 Butler street.

Louis Korenich and Mary Korenich, his wife, owners or reputed owners.
F. F. 452, July, 1930. $1,901.65.
McCook & Jarrett, Attys.
Lot in Twenty-third Ward, Pittsburgh. Beginning at the north side of Progress (formerly Main street) at the corner of Madison avenue. Fronting 49 feet, 10¾ inches on Progress street and extending back on one side along Madison avenue 80 feet, 11 inches, and on the other side 75 feet, ¾ inches, having width in rear 12.5 feet. Having thereon a two-story and mansard double brick dwelling house.
Also lot in Twenty-third Ward, Pittsburgh. Beginning on the east side of Madison avenue, at the corner of Carpenter alley; thence eastwardly along said alley 17 feet and ⅞ inch to line of land late of John Vollhardt; thence southwardly along said line 50 feet to a point; thence westwardly and parallel with Progress street, 20 feet to line of above described lot; thence northwardly by line thereof 20 feet, 5¾ inches to a pin; thence westwardly 12.5 feet to Madison avenue, and thence northwardly along said Madison avenue 31 feet, 1¾ inches to Carpenter alley, at the place of beginning. Having thereon three 2-story brick dwellings.

C. B. Fetteroff and G. I. Fetteroff, his wife, owners or reputed owners.
F. F. 453, July, 1930. $515.20.
Harry J. Schmitt, Atty.
Lot No. 208, in the Paul Plan, in the Nineteenth Ward, Pittsburgh, Plan Book, Volume 21, pages 156, etc. Having thereon a two-story dwelling.

Clarence J. Bateson and Henretta Bateson, his wife, owners or reputed owners.
F. F. 454, July, 1930. $361.58.
Harry J. Schmitt, Atty.
Lot No. 53, in the Knoxville Land Improvement Company's plan, in the Thirtieth Ward, Pittsburgh, Plan Book volume 10, page 99. Having thereon a two-story dwelling.

Joseph Melore, owner or reputed owner.
F. F., 455, July, 1930. $2,650.35
Geo. P. Murray and Geo. Piersol Murray, Jr., Attys.
Part of lot No. 22, in the Colonial Place plan, borough of Dormont, Plan Book, volume 19, page 189, fronting 32 feet on the northwesterly side of Connecticut avenue, 64 feet northeastwardly from line of lot No. 21, and extending back of even width 110 feet, and having thereon a two-story brick and kellastone dwelling.

Daniel Paul Hoover, owner or reputed owner.
F. F., 458, July, 1930. $2,549.82.
Alter, Wright and Barren, Attys.
Tract of land in Fourteenth Ward, City of Pittsburgh, beginning on the easterly side of Shady avenue, and as lately extended and relocated in ordinance of the City of Pittsburgh, No. 547, 733 feet south 0 degree 27 minutes from southeasterly corner of Shady avenue and Landview avenue, and at land of Rudolph Berg, Jr., thence north 89 degrees 33 minutes east 120.5 feet, along other lands of Sarah C. Hoover, to line of lot No. 105 in the Waverly plan, Plan Book, volume 29, page 167, thence south 15 degrees 4 minutes 50 seconds east along line of lots No. 105 and 104, in the said Waverly plan, 41.52 feet, thence 89 degrees 33 minutes west along lands of Sarah C. Hoover, 108.93 feet to a point on the said easterly side of Shady avenue, thence north 0 degrees 27 minutes along Shady avenue 40 feet, to the place of beginning.

Max Kweller, owner or reputed owner.
F. F., 460, July, 1930. $12,982.000.
Jos. F. Mayhugh, Atty.
Lot of ground in the First Ward, borough of Braddock, being part of lot No. 21 and part of lot No. 22, in the William Redman Heirs plan, see plan No. 118, September term, 1879, Orphans' Court, fronting 25 feet on the southerly side of Washington avenue, 300 feet and 9 inches southeastwardly from Ninth street, thence southeasterly by line of parallel said Ninth street, 135 feet 2½ inches, to a 20-foot alley, thence northwestwardly along said alley 25 feet, thence northeastwardly by line parallel with said Ninth street 135 feet 2½ inches to Washington avenue, to the place of beginning. Also lot No. 3 in the sub-division Plan of Lots laid out by Anna Redman, Admr. of William Redman, deceased, said lots being marked and numbered 19, 20, 21, 22 and 23 in said Plan. See proceedings of Orphans Court of Allegheny County at 118 Sept. Term, 1879, beginning at west corner of lot No. 4; thence along Washington avenue westwardly 25 feet to corner of lot No. 2; thence southerly towards the River 135 feet 2½ inches to a 20 foot alley; thence eastwardly along said alley 25 feet to lot No. 4; thence northwardly along lot No. 4 135 feet 2½ inches to place of beginning. Having thereon the following buildings: A frame dwelling containing 6 rooms and bath, a 5-room frame dwelling and a 4-room frame dwelling, stable, and a 4-room apartment, and a 2-story brick bakery.

John P. Hoerr, Sr., and John P. Hoerr, Jr., owners or reputed owners.
F. F. 461, July, 1930. $17,490.00
Joseph F. Mayhugh, Atty.
Tract of land in Versailles Township, being Purpart C, in the Sub-division of farm of Thomas Sampson, see Docket 57, page 266, in Orphans Court of Allegheny County, beginning at a point at intersection of line of lands now or late of John Lynch with the center line of a public road, and bounded by land late of John Lynch, Frank McClure, George Ripple, Purpart E in said Sub-division, land now or late of Oliver Evans, Purparts D and B, in said Sud-division, and said public road, containing 95 acres more or less, excepting and reserving thereof, Lots Nos. 1-2-3-4-34-35-36-37-53-57-83-84-85-and 86 in the Rainbow Terrace Plan, Plan Book volume 32, page 180.

Lewis Sedler, owner or reputed owner.
F. F. 462, July, 1930. $16,201.50
J. F. Mayhugh, Atty.
Lot of ground in the Borough of East Pittsburgh, being lot No. 22 in Block No. 43, of the East Pittsburgh Improving Plan of Brinton, Plan Book volume 11, page 146, fronting 30 feet on the northeasterly side of Electric Avenue, 600 feet northwesterly from Braddock Avenue, and extending back of even width 120 feet to Hillside Street; thence along said street, 30 feet; thence southwestwardly along line of Lot No. 21 in said Plan 120 feet to place of beginning. Also Lot No. 2 in Block No. 44, in said Plan and Borough, fronting 24 feet on Braddock Avenue, and extending back of even width 120 feet to a 20-foot alley, having thereon a three-story brick building.

Robert G. Woodburn, owner or reputed owner.
F. F. 463, July, 1930. $2,260.86
C. Elmer Brown, Atty.
Lot No. 26 in the Andrew Patterson Plan of Addition to Sheridan Plan (in the Twentieth Ward, Pittsburgh), Plan Book volume 7, page 34, fronting 55.75 feet on Allendale Street and extending back on one side 105 and on the other side 107 feet to a 30-foot street, and having width in rear of 44.25 feet. Having thereon a two-story frame house.

Katherine Ragano and Frank Ragano, owners or reputed owners.
F. F. 464, July, 1930. $5,176.24
W. Elmer Brown, Atty.
Lot of ground in the Eighteenth Ward, City of Pittsburgh, fronting 50 feet on the northerly side of Bailey Avenue, 112 feet eastwardly from Bailey avenue and Williams Street, and extending back on one side 90 feet and on the other side along line of William H. Maxwell, 68.51 feet to Williams Street, and having width in rear of 51 feet. And having thereon a frame and stucco dwelling and a three-car tile garage.

William N. Richards, owner or reputed owner.
F. F. 465, July, 1930. $40,365.15
Reed, Smith, Shaw & McClay, Attys.
Lot in the Twenty-second Ward, Pittsburgh (formerly First Ward, City of Allegheny). Fronting 20 feet on the westerly side of Federal street, distant 84 feet northwardly from Robinson street, and extending back even width 100 feet to a 10-foot alley. Having thereon a brick and terra cotta front store and commercial building, known as 213 Federal street.

James M. Stull, owner or reputed owner.
F. F. 466, July, 1930. $3,000.40
Haven V. Wolf, Atty.
Lot in the Borough of Westwood (formerly Borough of Greentree), being known as Lots Nos. 870 and 871, in a certain plan of lots called Westwood, surveyed for Clifford B. Harmon, Plan Book volume 20, pages 52 and 53. Having thereon a two-story frame dwelling.

Charles R. Emrick and Ethel Emrick, his wife, owners or reputed owners.
F. F. 469, July, 1930. $6,334.02.
W. F. Stadtlander, Atty.
Lot No. 20 in the P. J. Pierce Plan, First Ward, Borough of Wilkinsburg, Plan Book volume 17, page 9, fronting 25 feet on west side of Hunter street, 72 feet southwest from southwest corner of Hunter and Maple streets, and extending back even width 100.5 feet and having thereon a two-story frame dwelling.

Grace A. Harger and George D. Harger, owners or reputed owners.
F. F. 471, July, 1930. $27,435.62.
Ellsworth Jordan, Atty.
Part of Lot No. 229, in Warden & Alexander's Plan of Temperanceville, Twentieth Ward, Pittsburgh, Plan Book volume 1, page 120. Fronting 140.07 feet on the southeasterly side of Neptune street, distant 223.48 feet from the easterly line of Alexander street and extending back on one side 10.19 feet to a point in Saw Mill Run and on the other side along the line dividing Purparts C and D 92.18 feet, having width in rear along said Saw Mill Run 142.66 feet. Having thereon 10 three-story brick houses. Also Lots Nos. 78, 79 and the northerly one-half of Lot No. 80, in William J. Boyd's Plan of Lots in Temperanceville, Twentieth Ward, Pittsburgh, Plan Book volume 3, page 253. Beginning at the southeasterly corner of Wettengel street and McNeal way, thence extending along the southeasterly side of McNeal way 99 feet to a pin on the westerly line of Knowlton way; thence southwardly along said westerly line of Knowlton way 84 feet 11 inches to a point at the middle of Lot No. 80 hereinafter mention; thence along the center line of said Lot No. 80 westwardly 84 feet to the easterly side of Walbridge street; thence northwardly along said Walbridge street and Wettengel street 32 feet 6 inches to the corner of Wettengel street and McNeal way, place of beginning. Having thereon a three-story and mansard brick dwelling known as No. 705 Walbridge street.

Victor S. Rose and Helen Rose, his wife, owners or reputed owners.
F. F. 472, July, 1930. $1,931.27
Howard Neely, Atty.
Lot No. 18, in the plan of lots laid out by George T. Oliver et ux., in the Fourteenth Ward, Pittsburgh, Plan Book Vol. 24, page 24. Having thereon a 2½-story brick and frame dwelling known as No. 1153 Wightman street. Also lot in the Fourteenth Ward, Pittsburgh. Beginning at a point on the southerly line of property now or formerly of Margaret C. Keeble, being the corner of said line and the westerly line of property now or formerly of George S. Oliver and Augustus K. Oliver; thence north 22 degrees, 32 minutes west 20 feet, to the line of other property now or formerly of Margaret C. Keeble; thence north 70 degrees, 28 minutes east 40.07 feet, more or less to a 10-foot private alley; thence by said alley south 22 degrees, 33 minutes, 30 seconds east 20 feet, more or less to line of property now or formerly of Schreibels and thence by same south 70 degrees, 26 minutes east 40.076 feet, more or less, to point of beginning. Subject to all right accruing and subject to any rights whatsoever, see Deed Book Vol 2135, page 560.

Morris Blaustein and Pearl Blaustein, his wife, owners or reputed owners.
F. F. 473, July, 1930. $967.50.
M. L. Avner, Atty.
Lot No. 18, in the J. C. Dick Plan, in the Tenth (formerly Nineteenth) Ward, Pittsburgh, Plan Book Vol 12, pages 92 and 93. Having thereon a 2-story brick store and apartment, and two-car sheet iron garage known as No. 5339 Kincaid street.

Lloyd R. Kress also known as Lloyd Kress, owner or reputed owner.
F. F. 474, July, 1930. $3020.90.
H. A. Porter, Atty.
Lot No. 150 in Crafton Terrace Plan in the Twenty-eighth Ward, Pittsburgh, Plan Book Volume 17, page 129.

Lillian L. Gould and C. M. Gould, her husband, owners or reputed owners.
F. F. 475, July, 1930. $3186.67.
Thoms W. Neely, Sr., & Jr., Attys.
Part of lot No. 2, in a plan of lots laid out by the J. B. Oliver Estate in Leet Township, Plan Book Volume 29, page 100. Fronting 30.88 feet on the north line of Ambridge avenue, and extending back on one side 234.56 feet, and on the other side 245.36 feet having width in rear along lands of Charles Dickson (formerly Harmony Society) 30.20 feet. Having thereon a 2 story frame dwelling.

Cecil M. Gould and Lillian L. Gould, his wife, owners or reputed owners.
F. F. 476, July, 1930. $6,312.14.
Thomas W. Neely Sr., & Jr., Attys
Part of lot No. 2, in a plan of lots laid out by the J. B. Oliver estate, in the Township of Leet, Plan Book, volume 29, page 100. Fronting 25.615 feet on the north line of Ambridge avenue and extending back on one side along property of Cecil M. Gould 254.30 feet to the northern boundry of J. B. Oliver plan and on the other side along property of Lillian L. Gould 245.36 feet, having width in rear of 25.04 feet.
Also part of lot No. 2 in plan of lots laid out by the J. B. Oliver estate in Leet Township, Plan Book, volume 29, page 100. Beginning at a point in the north line of Ambridge avenue, said point being the southwest corner of the within described parcel and distant 97.79 feet, from the point of intersection of said north line of Ambridge avenue, with the dividing line between the Susan Schrum property and said lot No. 2, J. B. Oliver plan; thence north 50 degrees 23 min. west, along property of Cecil M. Gould, a distance of 30.88 feet to a point in the east line of property of John E. Naugle; thence north 50 degrees 23 min. west along property of said John E. Naugle a distance of 170.48 feet to a point in the northern boundary of said J. B. Oliver plan; thence north 46 degrees 11 min. 30 sec. east along said boundary line a distance of 45.30 feet to a point; thence south 50 degrees 23 min. west, along property of K. R. Wagner, a distance of 254.30 feet to said north line of Ambridge avenue; thence south 25 degrees 53 min. west, along said north line of Ambridge a distance of 15.445 feet to a point at place of beginning. Having thereon a double frame dwelling, containing 12 rooms and two baths; also a small house at the rear of said dwelling, containing three rooms and pantry; also a frame garage.

William J. Wilson, owner or reputed owner.
L. F. 477, July, 1930. $1,567.72
Wright and Rundle, Attys.
Parts of lots No. 102 and 103, in the Oak Grove Plan of lots, in the Borough of Swissvale, Plan Book, volume 14, pages 117 to 120. Fronting 28.24 feet on the easterly side of Aurelius street, distant 181.92 feet, southeasterly from the southeasterly corner of Whipple and Aurelius streets, and extending back on one side 101.82 feet, and on the other side 100 feet, having width in rear of 47.48 feet. Having thereon an incompleted building.

Charles J. Keil (also known as Chas. Keil), owner or reputed owner.
F. F. 482, July, 1930. $2,646.00
S. H. Huselton, Atty.
(One-half interest in the following described real estate.)
Lot No. 15 in Sheekey and Bennett Plan Borough of Swissvale, Plan Book volume 18 page 36, fronting 25 feet on westerly side Dennison avenue, and extending back of even width 110 feet to 20-foot alley. Having thereon a three-story brick building and four garages. Also Lot No. 125, in Hays Park Plan, Borough 42.30 feet on River View Boulevard, and extending back 98 feet, having a frontage of 59 feet on Guyer street.

Lazear Strauss and Bunie Strauss, owners or reputed owners.
F. F. 483, July 1930 $2,000.00.
Robert L. Barrish, Atty.
Lot in the Third ward, Pittsburgh. Fronting 15 feet, three and fifteen thirty-seconds inches to line of lot No. 10, in George L. Reis' Plan and extending back about even width 42 feet, 4 inches.
Also lot in said ward, and City. Fronting 20 feet, on the northerly side of Reed street, at the corner of lot now or late of Alexander Kober, and extending back even width 42 feet, 4 inches. Being parts of lots Nos. 8 and 9 in George L. Reis Plan, Plan Book, volume 2, page 5.

Clare B. McDermott, owner or reputed owner.
F. F. 485, July, 1930 $781.80.
W. C. McClure, Atty.
Lots Nos. 26, 27, and part of lot No. 28, in the Copeland Plan of lots laid out for E. Payton Wright, in the Borough of McKees Rocks, Plan Book volume 17, page 153. Fronting 58.5 feet, on the northerly side of Copeland street, and extending back 100 feet, in depth.

Clare B. McDermott, owner or reputed owner.
F. F. 486, July, 1930. $4,435.41
W. C. McClure, Atty.
Lot No. 25, in the Copeland Plan of lots laid out for E. Payton Wright, in the Borough of McKees Rocks, Plan Book volume 17, page 153. Fronting 24 feet on the northerly side of Copeland street, and extending back 100 feet in depth. Having thereon a 2-story brick store and dwelling.

Clare B. McDermott, owner or reputed owner.
F. F. 487, July, 1930. $4,190.85.
W. C. McClure, Atty.
Lot No. 1651 in West End Land Company's Plan called West Park addition No. 3, in the Township of Stowe, Plan Book volume 21, pages 80 and 81. Fronting 25 feet on the northeasterly side of Broadway, and extending back 100 feet in depth. Having thereon a concrete block and frame dwelling.

William R. Gladden, owner or reputed owner.
F. F. 488, July, 1930. $4,000.00.
John J. O'Donnell, Atty.
A tract of land in Gladden, South Fayette Township. Beginning at a point, said point being intersection of the center line of the Millers Run Road with the center line of the right of way Pittsburgh and West Virginia Railroad; thence along center line of said right of way, south 57 degrees, 24 minutes west 1825 feet, more or less, to a pin in the line of property now or formerly of Pete Quarture, et al; thence north 61 degrees 11 minutes west, 178.16 feet, to a pin; thence north 20 degrees 41 minutes west, 560 feet, to a pin; thence north 38 degrees 10 minutes west 1064.25 feet, to a tile; thence north 34 degrees 3 minutes east 1702.63 feet, to a stump; thence south 45 degrees 40 minutes east 642 feet, to a pin; thence south [illegible] degrees 58 minutes east 465 feet, [illegible] or less, to the line of Hercu[illegible] Po[illegible] der Company lot; thence [illegible] the line of said lot, so[illegible] degrees 47 minutes west 24[illegible] to a point; thence south 6[illegible] grees 58 minutes east 570 fe[illegible] a point; thence north 25 de[illegible] 47 minutes east 53.24 feet [illegible] line of the school lot; [illegible] south 68 degrees 28 minute[illegible] 244.03 feet, to the center [illegible] of Millers Run Road; thence [illegible] the center line of said Millers Run Road, the following courses and distances; south 18 degrees 41 minutes west 20.78 feet, to a point; south 8 degrees 11 minutes west, 129 feet, to a point; south 1 degree 13 minutes west 141 feet to a point; south 5 degrees 9 minutes east 107.4 feet, to the intersection of the southerly line of a 30 foot street with the center line of Millers Run Road; thence along the southerly line of said 30 foot street, south 84 degrees 23 minutes west, 198 feet, to the intersection of the easterly line of a 12-foot alley, with the southerly line

(Continued on Page Twenty-one.)

Sheriff's Sales 115

(Continued from Page Twenty.)

of said 30-foot street; thence south 9 degrees 37 minutes east, 247.93 feet to the northerly line of another alley; thence north 55 degrees 8 minutes east, 218.4 feet, to the center line of Millers Run Road; thence south 9 degrees 37 minutes east, 89.5 feet, to the place of beginning. Having thereon a frame dwelling and frame barn and other out-buildings.

John J. Ryan, owner or reputed owner.
F. F. 489, July, 1930. $6,300.00
Harry Shapera, Atty.
Lots Nos. 69, 70, 71, 72, 73 and 74, in the Beechwood Plan of lots, in the Fifteenth Ward, Pittsburgh, Plan Book volume 32, page 58. Subject to building restrictions.

Florence S. Lewis, Charles P. Lewis or Chas. P. Lewis, owners or reputed owners.
F. F. 490, July, 1930. $915.20
John A. Wilt, Atty.
Lot in the Twenty-fifth Ward, Pittsburgh. Fronting 15.96 feet on the westerly side of McCullough street, and having a depth of 71 feet. Having thereon a brick dwelling house known as 1735 McCullough street. Together with the use of private alleys.

Joseph E. Anderko and Mary M. Anderko, owners or reputed owners.
F. F. 491, July, 1930. $350.00.
F. F. 492, July, 1930. $500.00.
Walter W. Riehl, Atty.
Tract of land in Township of Bethel, beginning at a pin on line dividing property now or late of Lindermer from property of Charles Barr et ux Deed book Vol. 2400 page 151 and which pin is distant south 89 degrees 28 minutes west, 140.92 feet from a pin on the center line of the Castle Shannon and Library extension county road, and which latter pin on the center line of said road is distant south 5 degrees 37 minutes west, 210 feet from the southerly side of Higbee street as recorded in Deed Book 2031 page 60; thence extending along the line of property now or formerly of Lindermer, south 89 degrees 28 minutes west, a distance of 43.43 feet to a pin on the line of property of John Anderko, Jr. et ux, as conveyed to them by deed of Joseph E. Anderko, et ux dted book 2411 page 146; thence extending along the line of property of said John Anderko, Jr. et ux north 1 degree 11 minutes west, distance 130.47 feet more or less to a pin or point on the southerly side of property of Joseph Philippe et ux; thence extending along the southerly side of property of Joseph Philippe et ux south 81 degrees 35 minutes east, a distance of 59 feet more or less to a point on the line of property of R. F. McConnaughey, formerly of Joseph E. Anderko; thence extending along the line of property of R. F. McConnaughey, formerly of Joseph E. Anderko and Charles Barr et ux aforesaid, south 4 degrees 44 minutes 40 seconds west, a distance of 121.95 feet more or less to a pin on the line dividing property now or late of Lindermer from Charles Barr et ux aforesaid at the place of beginning.
Coal and mining rights are excepted and reserved as shown by prior deeds of record. Subject to such building lines, conditions, restrictions, and rights of way in deed book volume 2357, page 272.

M. D. Hays, deceased, with notice to Margaret C. Oliver and Harriet R. Stewart, executrices under the will of M. D. Hays, deceased, owners or reputed owners.
F. F. 497, July, 1930. $5,235.52
E. B. Strassburger, Atty.
All those two certain lots or pieces of ground situate in the Thirty-second Ward in the City of Pittsburgh (formerly Borough of Overbrook) County of Allegheny and State of Pennsylvania, bounded and described as follows, to-wit:
BEGINNING at a point in the center of a street 50 feet wide, laid out by the West Liberty Improvement Company, said point being at the southwesterly corner of the tract hereinafter described and on the dividing line of the West Liberty Company, formerly Jane H. Reamer; thence by land of the said West Liberty Improvement Company, north 3 degrees 06 minutes east, 594 feet to a point; thence by land now or late of Brown, south 83 degrees 07 minutes east, 1486.15 feet to a point; thence by same land, south 89 degrees 10 minutes east, 410.22 feet to the westerly line of the right of way of the West Side Belt Railroad; thence along said right of way, south 1 degree 19 minutes east 594.35 feet to an iron pin; thence north 89 degrees 21 minutes west, 160.50 feet to a point in the center of a 50-foot street laid out by the West Liberty Improvement Company, the center line of which is the dividing line between land of the West Liberty Company (formerly Jane H. Reamer) and the land herein described; thence along the line of said street, north 89 degrees 21 minutes west, 370.98 feet to a point; thence along the same north 83 degrees 24 minutes west 1571.79 feet to the place of beginning. Containing 26.01 acres.
(2) BEGINNING at a point on the southern side of a street 50 feet wide, the center line of which is the line of lands between the West Liberty Improvement Company and the land of M. J. Buck, a distance of 160.50 feet to a westwardly direction of the center line of the West Side Belt Railroad and at a corner of a street 40 feet wide, running in a northerly and southerly direction from said 50-foot street; thence westwardly along said 50-foot street, 120.64 feet to a point; thence south 8 degrees 45 minutes west, 298.09 feet; thence south 81 degrees 15 minutes east, 120 feet to the west line of said mentioned 40-foot street; thence by the western line of said 40-foot street, north 8 degrees 45 minutes east, 310.60 feet to the place of beginning. Containing .8386 acres.
BEING the same property which South Bank Realty Company by its deed dated October 8, 1922, and recorded in the Recorder's Office of Allegheny County in Deed Book, Vol. 2088, Page 400, granted and conveyed unto M. J. Buck.
ALSO BEING all of the interest of M. D. Hays in the property mentioned in two certain Articles of Agreement between M. J. Buck and M. D. Hays, bearing dates of June 22, 1921, and October 17, 1922, and each being recorded in the Recorder's Office of Allegheny County on February 9, 1924, in Deed Book, Vol. 2158, Page 711.

George Sefakis and Mary E. Sefakis, his wife, owners or reputed owners.
F. F. 500, July, 1930. $2,208.37
Francis P. Anton, Atty.
Lot No. 455 in the West Park Plan of Lots partly in the Borough of McKees Rocks and partly in the township of Stowe, P. B. Vol. 18, pages 108, 109 and 110. Having thereon a frame dwelling house.

Jacob T. Schneider, owner or reputed owner.
F. F. 501, July, 1930. $420.00
Brodie and Rosenbaum, attys.
Lot No. 142 in the Plan of lots called St. Clair Terrace Plan No. 2 (being a sub-division of the Roush and Salkeld farm) in the Township of Mt. Lebanon, Plan Book volume 32, pages 151, 152 and 153. Having thereon a two (2) story red brick dwelling with garage.

Mary Nagle, John Madden, Patrick Madden, John Kelleher, Cornelius Kelleher, William F. Kelleher, Stephen Kelleher, Bridget K. Moakley, William J. Brennan, Catherine B. Helmbrecht, Patrick Kelleher, Catherine K. Stanger, Ella K. Parfitt, Mary K. Ringer and Nora Kelleher, owners or reputed owners.
L. F. 502, July, 1930. $3,082.20
Wm. F. & Robt. B. Petty, Jr., attys.
Lot in the Twentieth Ward, Pittsburgh, formerly Chartiers Township. Fronting 25 feet on the southwesterly side of Sloan street and extending even width 145 feet. Having thereon a 2-story frame dwelling, known as 412 Sloan St.

Eugenie Lausecker and Louis Lausecker, owners or reputed owners.
F. F. 503, July, 1930. $2,029.47
G. Richard Klare, atty.
Lot No. 3 in the Sheraden Land and Improvement Company, Limited's Plan of the second edition to Sheraden, in the Twentieth Ward, Pittsburgh, Plan Book volume 8, page 240. Having thereon a two (2) story frame dwelling house.

John R. Penrod, deceased, in the hands of Potter Title and Trust Company, executor, of last will and testament of said John R. Penrod, and Florence Penrod, and Clarence Penrod, terre tenants, owners or reputed owners.
L. F. Mech Lien, 506, July, 1930. $1,446.68.
Kinnear, McCloskey and Best, Attys.
Two-story brick veneer building, with store room on first floor and an apartment dwelling on second floor with concrete and concrete block foundation and composition roof, being erected on all the certain lot in the Borough of West View, being Lot No. 439, in the Allegheny Bellevue Lands Company, Keating, West View Plan, Plan Book volume 20, pages 140 and 141, fronting 27 feet on Frankford avenue, and extending back on one side 176.94 feet and on the other side 175 feet to Magnolia street, having width in rear of 53.10 feet.

J. E. Gilpatrick, owner or reputed owner.
F. F. 507, July, 1930. $14,191.81.
Park J. Alexander, atty.
Lot No. 36 in the John H. McKelvy Heirs Plan, in the Eleventh Ward, Pittsburgh, Plan Book volume 20, page 90. Having thereon a two (2) story and attic stone dwelling known as 5556 Wellesley avenue.

William Ward Taylor and Fannie Taylor, owners or reputed owners.
F. F. 508, July, 1930. $4,413.50.
Park J. Alexander, atty.
Lot in the Fourteenth Ward, Pittsburgh. Fronting 27 feet 5 inches on the westerly line of Hastings street and extending back even width 100 feet. Having thereon a two (2) story and attic brick dwelling, known as 426 Hastings street.

Alida Samuels, executrix of the estate of Gerson A. Samuels, deceased, with notice to Alida Samuels, Terre Tenant, owners or reputed owners.
L. F. 509, July, 1930. $70,833.31.
Park J. Alexander, atty.
Lot in the First Ward, Pittsburgh. Beginning at the northeasterly corner of Water street and Chancery Lane. Fronting 34.625 feet on Water street, extending back even width 160.666 feet along Chancery Lane. Having thereon a three (3) story brick warehouse.

John Skubis and Karolina Skubis, his wife, owners or reputed owners.
F. F. 510, July, 1920. $1,974.59.
W. C. McClure, atty.
Lot in the Seventeenth Ward, Pittsburgh. Beginning on the west side of South Sixteenth street at the corner of J. Wareham property; thence westwardly along said J. Wareham property 60 feet to property of Louis Clemens; thence northwardly along line of said Clemens property 19 feet, more or less, to property of Michael Holzwarth; thense eastwardly along line of said Holzwarth's property 60 feet to South Sixteenth street, more or less, to property of J. Wareham, at the place of beginning. Having thereon a two-story frame dwelling house.

James J. O'Neill and Anna M. O'Neill, his wife, owners or reputed owners.
F. F. 511, July, 1930. $2,720.50.
J. M. Schwartz, Atty.
F. F. 512, July, 1930. $5,391.09.
J. W. Schwartz and John McKelvie, Attys.
Lot No. 2 in Wineland Plan, Fourth Ward, formerly Fourteenth Ward, City of Pittsburgh, Plan Book volume 24, page 10, fronting 35 feet on southwestwardly side of Buffalo street, 35 feet south 49 degrees 55 minutes east, from southerly corner of Terrace street; thence south 40 degrees 5 minutes west, 78.64 feet, to the property of S. B. Zug; thence north 43 degrees 37 minutes 18 seconds west, 35.21 feet; thence north 40 degrees 5 minutes east, 74.78 feet, to the place of beginning. Together with and subject to the perpetual use of a side walk or private passage way between the house erected on the lot above described and the house erected on the lot adjoining on the northwest, in common with the owner of said adjoining lot. Having thereon a two and one-half-story brick veneer dwelling house known as No. 13 Buffalo street.

Earl Hoedle with notice to Morris Unger and Sarah Unger, his wife, Terre Tenants, owners or reputed owners.
F. F. 513, July, 1930. $36,364.69.
A. L. Schultz, atty.
A piece of land in the Fifteenth Ward, formerly Twenty-third Ward, Pittsburgh. Beginning on the northerly side of Kaercher street, distant 73.43 feet south from the intersection of the sai1 northerly line of Kaercher street and the southerly line of Greenfield avenue, and at the southerly line of the property now or late of James Austin; thence extending northwesterly along the said James Austin line at right angles to Kaercher street, a distant of 130 feet to Greenfield avenue; thence extending westwardly along Greenfield avenue by a curved line, a distance of 258 feet more or less to line of property now or late of Brannon; thence extending along said Brannon line south 30 degrees 47 minutes east, distance of 212.39 feet to a point distant 96 feet more or less, northwestwardly from Kaercher street measured on a line at right angles thereto; thence extending east and parallel with Kaercher street along property now or late of Lydia G. McCleane and property now or late of McKee, a distance of 105.19 feet more or less to the corner of said McKee property; thence extending southeast along other line of said McKee property at right angles to Kaercher street, a distance of 96 feet to Kaercher street; and thence extending along said Kaercher street northeastwardly 160.75 feet more or less to Austin line at the place of beginning. Having thereon a solid row of nine (9) brick veneered duplex dwellings unfinished.

Frank G. Leighton and Esther H. Leighton, his wife, owners or reputed owners.
F. F. 514, July, 1930. $1,118.25.
Robt. B. Elliott, atty.
Part of lot No. 365 in Brackenridge Plan of Tarentum Borough Extension No. 2 in the Borough of Brackenridge (formerly a portion of Harrison Township) Plan Book volume 4, page 154. Beginning at the corner of Horner street and Prospect alley. Fronting 40 feet on Horner street and extending back even width 50 feet. Having thereon a two (2) story frame dwelling house.

Rose Litfin, also known as Rose Letvin, owner or reputed owner.
F. F. 515, July, 1930. $200.00.
Edward S. Sheinberg, atty.
Lot No. 168 in the Stephen-Colwell's Plan in the Third Ward, Pittsburgh. Plan Book volume 1, part 1, page 48. Having thereon a dwelling house known as No. 103 Roberts street.

Paul J. Pismato and Helen A. Pismato, his wife, owners or reputed owners.
F. F. 516, July, 1930. $6,811.30.
Dunn and Moorhead, Attys.
Lot No. 20 in the Plan of lots called "Morningside Manor" laid out by George R. McNary in the Tenth Ward, Pittsburgh, Plan Book volume 30, page 114. Having thereon a two (2) story stucco and shingle dwelling house known as No. 1420 Duffield street.

Joseph A. Casale and Phillip S. Casale, owners or reputed owners.
F. F. 517, July, 1930. $13,305.60.
William H. Leahy, Atty.
Parts of lots Nos. 6 and 7 in the Boulevard Park Plan of lots, in the Fourteenth Ward, Pittsburgh, Plan Book volume 32, page 82. Fronting 33.34 feet on the southeasterly side of Beechwood boulevard distant 358.33 feet, northeasterly from the northeasterly line of Anita avenue and extending back even width 135 feet. Having thereon a brick dwelling known as No. 2629 Beechwood boulevard.

Max E. Boyer, owner or reputed owner.
F. F. 518, July, 1930. $49,046.63.
Wright and Rundle, Attys.
Lot in the Fourteenth Ward, Pittsburgh. Fronting 78 feet on the easterly side of Wightman street, distant 103.59 feet northwardly from the northeasterly corner of Wightman street and Phillips avenue extending back even width 105 feet. Having thereon a three (3) story apartment building.

Max E. Boyer, owner or reputed owner.
F. F. 519, July, 1930. $50,806.14.
Wright and Rundle, Attys.
Lot in the Fourteenth Ward, Pittsburgh. Fronting 86 feet on the easterly side of Wightman street, distant 181.59 feet, northwardly from the northeasterly corner of Wightman street and Phillips avenue extending back even width 105 feet. Having thereon a three (3) story apartment building.

John A. Eicholz and Annastasia Eicholz, his wife, owners or reputed owners.
F. F. 520, July, 1930. $2,660.87.
Howard Zacharias, Atty.
Lot No. 86 in the Murray avenue Revised Plan in the Fifteenth Ward, Pittsburgh, Plan Book volume 23, page 24. Having thereon a two (2) story brick veneer duplex house known as No. 4013 Windsor street.

Helen Gordon, owner or reputed owner.
F. F. 521, July, 1930. $273.22.
Herbert R. Hahn, Atty.
Parts of Lots Nos. 23 and 24, in the Jacob F. Ferree's Plan, Borough of Coraopolis, Plan Book volume 12, page 31, beginning at the westerly side of Ferrees street, of the northerly side of Fifth avenue; thence along Fifth avenue westerly 100 feet; thence northerly 85 feet to property of William L. Gtasko; thence eastwardly along said last line 100 feet to westerly side of Ferree street; thence along said Ferree southerly 85 feet to the place of beginning and having thereon a two-story brick dwelling and a garage.

Thomas Miller and Kathleen L. Miller, owners or reputed owners.
F. F. 525, July, 1930. $2,056.20.
E. E. Arrowsmith, Atty.
The southeasterly one-half of lots Nos. 137 and 138 in Mary A. Bailey's Plan, Block "B" in the Nineteenth Ward, Pittsburgh, Plan Book volume 7, page 56. Fronting 50 feet on the northerly side of William street, distant 119.33 feet eastwardly from Neff street and extending back even width 60 feet. Having thereon a two (2) story frame dwelling house known as No. 454 William street.

Bertha Dodson and Joseph R. Dodson, her husband, owners or reputed owners.
F. F. 526, July, 1930. $610.80.
John M. Reed, Atty.
Lot No. 3 in Pleasant Hill Addition Plan, Twenty-eighth Ward, City of Pittsburgh, Plan Book volume 33, page 121, fronting 37 feet on southwesterly side of Clearfield street, and extending back on one side on dividing line between lots Nos. 2 and 3 in said Plan 116.52 feet, and thence north 39 degrees 26 minutes west 2 feet; thence north 14 degrees 11 minutes 32 seconds west 38.69 feet to a dividing line between Lots Nos. 3 and 4; thence along said last mentioned dividing line north 50 degrees 34 minutes east 100 feet, to Clearfield street, to place of beginning, and having thereon a 2½-story brick and shingle dwelling with concrete block garage.

Sarah Veronika Rasp and Charles W. Rasp, her husband, owners or reputed owners.
F. F. 527, July, 1930. $2,333.97.
W. J. Aiken, Atty.
Tract of land in Indiana Township, beginning at a post at corner of lands of Elizabeth Teats, and late of Robert Hodil, and bounded by said lands, land of Kittie Allsten, center of a township road, center of a public road, lands of Charles Barr, containing 45 acres, and subject to all prior reservations and conveyances of coal and minerals and the rights thereunder.

William T. Harper and Catherine J. Harper, his wife, owners or reputed owners.
F. F. 528, July, 1930. $8,066.90.
W. S. Walsh, Atty.
Lot No. 542 in the West Liberty Improvement Company Plan called Brookline, Nineteenth Ward, City of Pittsburgh, Plan Book, Vol. 23, pages 4 and 5, fronting 40 feet on the northeasterly side of Berkshire avenue and extending back of even width 120 feet to Trelona alley, and having thereon a two-story and attic and brick veneer and slate roof dwelling.

Margaret Henrietta Pryle and William Pryle, her husband, owners or reputed owners.
F. F. 529, July, 1939. $561.66
Wright & Rundle, Attys.
Lots Nos. 5 and 6, in plan of lots laid out by Mrs. Harriette Amelia Healey, in the Borough of West Homestead, Plan Book volume 23, page 107. Having thereon a 2-story frame dwelling house. Also lot in Borough of West Homestead (formerly Township of Mifflin). Beginning in the center of the Township road, at a point southeast of lot No. 75, in the plan of lots laid out by the Homestead and Howard Land Company, Plan Book volume 16, pages 16 and 17, and bounded by said Township road; by lands of D. K. Calhoun and M. H. West and the Homestead and Howard Land Company, interests; and property of Harriette Amelia Healey, containing 0.65861 of an acre and being marked No. 2, in plan laid out by Harriette Amelia Healey aforesaid. Also lot in the Borough of West Homestead, formerly Mifflin Township. Beginning at a point in the middle of the township road, dividing line of lands formerly of I. K. Calhoun and Dr. M. H. West; thence north 39 degrees, 24 minutes west, 206.11 feet, thence south 39 degrees, 30 minutes west, 2.55 feet, thence south 5 degrees, 15 minutes east, 168.52 feet, thence eastwardly 118.50 feet, at the place of beginning, containing about 0.24 of an acre, and being marked No. 4, in the plan of Harriette Amelia, aforesaid.

George N. Gourley, owner or reputed owner.
F. F. 530, July, 1930. $11,278.33
Wright & Rundle, Attys.
Lot No. 9, in the Windsor Plan of Lots laid out by Makery & Cunningham, in the Borough of Brentwood, Plan Book volume 16, page 155. Having thereon 4 two-story dwelling house and 2 garages. Also the westerly 16.32 feet, of lot No. 10 and the adjoining easterly 13.68 feet, of lot No. 9, in the Schuchma's Revised Plan, Borough of Brentwood, Plan Book volume 31, page 181. Fronting 30 feet, on the southerly side of Catskill avenue, and extending back even width 93 feet to Albert way. Having thereon a 2-story duplex dwelling house.

Elva J. Norman and Richard Norman, her husband, owners or reputed owners.
F. F. 531, July, 1930. $3,799.60
Stewart M. Cunningham, Atty.
Lot No. 39, in Block 3, in Walls Improvement Company Plan, Borough of Pitcairn, Plan Book volume 11, pages 172 and 173. Having thereon a 2-story frame dwelling house.

George Novak and Anna Novak, his wife, owners or reputed owners.
F. F. 532, July, 1930. $4,368.91
Stewart M. Cunningham, Atty.
Lots Nos. 225 and 226, in the East Pittsburgh Land Company's Plan of Lots, known as East Pittsburgh Addition, in the Borough of Chalfant, Plan Book volume 20, pages 138 and 139. Having thereon two 2-story concrete block and frame dwellings.

Robert Platz and Olga Platz, his wife, owners or reputed owners.
V. E. 533, July, 1930. $468.47
Stewart M. Cunningham, Atty.
Being part of lot No. 2 in Penn avenue, Extension Plan of Lots, in the Township of Wilkins, Plan Book volume 26, page 25. Fronting 40 feet, on the westerly side of Wallace street, and extending back even width 300.

Samuel Alexander and Ella Alexander, his wife, owners or reputed owners.
F. F. 534, July, 1930. $2,536.13.
Jas. F. Kane, Atty.
Lots Nos. 177 and 178 in the Samuel N. Ritter Plan in the Borough of Coraopolis, Plan Book volume 15, page 108.

Claude M. Willard and Jeane E. Willard, his wife, owners or reputed owners.
F. F. 535 July, 1930. $6,329.40.
Lewis M. Alpern, Atty.
Lots Nos. 455 and 456 in a certain plan of lots called "Avondale," surveyed for William E. Harmon in the Township of Mt. Lebanon, formerly Scott Township, Plan Book Volume 24, pages 56, 57, 58 and 59. Having thereon a two (2) story stucco and shingle dwelling known as No. 260 Ashland avenue, and a one (1) story concrete block garage.

Joseph E. Beisel, owner or reputed owner.
F. F. 536 July, 1930. $4,741.12.
Howard Zacharias, Atty.
Parts of lots Nos. 18 and 19 in the plan of Louis and John Zollinger in the Thirteenth Ward, formerly Thirty-seventh Ward, Pittsburgh, Plan Book Volume 12, page 195. Fronting 29.67 feet on the southeasterly side of Cora street, extending back about even width 70 feet partly through a party wall on one side. Having thereon two (2) two (2) story brick dwelling houses known as 552 and 554 Cora street.

Ralph H. Thomas, owner or reputed owner.
F. F. 537, July, 1930. $2,354.52.
Stewart & Stewart, Attys.
Part of Lot No. 3 in Plan of R. L. and Sarah J. Miller, in the Borough of Swissvale, Plan Book, Vol. 16, page 41, beginning at southwesterly corner of Orchard and Braddock avenue, fronting 25 feet on Orchard street and extending back of even width along Braddock avenue, 75 feet, and having thereon a three-story brick store and apartment building, and known as No. 2000 Braddock avenue.

William J. Hollis and Nicholas Schneider adminstrator of the Estate of Susan M. Hollis, deceased, owners or reputed owners.
L. F. 538 July 1930. $8,239.35.
Chas. W. Dahlinger, Atty.
Lots Nos. 75, 76 and 77 in the East Pittsburgh Land Company's Plan of Lots known as East Pittsburgh Edition in the borough of Chalfant. Plan Book volume 20, pages 138 and 139. Having thereon three two (2) story frame dwelling houses and two (2) garages.

John H. O'Donnell, Frank J. Hasper and Cecelia Maria Hasper, terre tenants, owners or reputed owners.
L. F. 539, July, 1930. $2,978.64.
Patterson, Crawford, Arensburg & Dunn, Attys.
A tract of land in the Township of Penn. Beginning at a pin in the center line of Long Road at line of land of Harry S. Morrow; thence south 85 degrees 16 minutes east 20.04 feet to a point; thence south 1 degree 21 minutes west 493.79 feet to a point; thence south 16 degrees 28 minutes 50 seconds west 441.06 feet to a point; thence south 34 degrees 4 minutes 30 seconds west 501.43 feet to a point; thence south 28 degrees 18 minutes 50 seconds west 212.26 feet to a point on line of land of Charles Bamberger, said point being distant on a course south 86 degrees 50 minutes 40 seconds each 24.46 feet, from the center line of Long road; thence north 86 degrees 50 minutes 40 seconds west along the line of land of Charles Bamberger 522.46 feet to a point on line of land Bryson Duff heirs; thence north 4 degrees 14 minutes 20 seconds east along line of Bryson Duff heirs 1553.14 feet to a point on line of land of —— McCrory; thence south 85 degrees 14 minutes east along line of lands of —— McCrory and Harry S. Morrow, 939.35 feet to the place of beginning. Excepting and reserving therefrom and thereout coal and mining rights as conveyed by prior deeds of record. Subject to rights of ways. Deed Book Vol. 1689, page 152 and Deed Book Vol. 1789, page 348.

William M. Dillinger and Christina Dillinger, his wife, owners or reputed owners.
F. F. 541, July, 1930. $3,019.73.
Arthur F. Schmidt, Atty.
Lots Nos. 94, 95, 96 and 97, in the Allegheny-Bellevue Land Company's Plan, called Schwitter West View Plan of Perrysville, in the Borough of West View, Plan Book Vol. 21, page 134. Having thereon a two-story frame dwelling house.

John S. Robb and Katherine C. Robb, his wife, owners or reputed owners.
F. F. 542, July, 1930. $8,446.76.
Samuel M. Jackson, Atty.
Lots Nos. 2540, 2541 and 2542, in Block No. 25 of the St. Clair Improvement Company's Plan, called Clairton, in the Second Ward, City of Clairton (formerly Jefferson Township and the Borough of Clairton), Plan Book Vol. 19, page 15. Having thereon a two-story brick building.

James Kuriger, owner or reputed owner.
F. F. 543, July, 1930. $6,073.36.
Samuel M. Jackson, Atty.
Lot No 96, in W. N. Vanleer's North Bellevue Plan, in the Borough of Bellevue, Plan Book Vol. 22, page 73. Having thereon a two-story frame dwelling.

Louis E. Wayda, Margaret Wayda, also known as Margaret E. Wayda, owners or reputed owners.
L. F. 544, July, 1930. $1,576.17.
Louis L. Kaufman, Atty.
Lot in the Fourth (formerly Fourteenth) Ward, Pittsburgh. Fronting 28.565 feet on the easterly line of Dawson (formerly Boquet) street, distant 103.565 feet from the northeasterly corner of Dawson and Wilmot streets, and extending back even width 110 feet. Subject to the free and unintrrupted use, etc., of a 7-foot driveway being the southerly 2½ feet of premises herein dscribed and the northerly 3½ feet of lot adjoining thereto.

Ben Mims, owner or reputed owner.
F. F. 546, July, 1930. $5,416.40.
Israel Grauer, Atty.
Lot 658, in the plan of lots laid out by the Pittsburgh Trust Company, called the Homewood Driving Park Plan, in the Thirteenth (formerly Twenty-first) Ward, Pittsburgh, Plan Book volume 17, pages 48 and 49. Having thereon a 2½-story brick dwelling house known as 7335 Monticello street.

Louis Hendel, owner or reputed owner.
F. F. 548, July, 1930. $5,491.22.
Broido & Rosenbaum, Attys.
Lot in the Eleventh Ward, Pittsburgh. Fronting 39.114 feet on the northerly side of Bryant street, distant westwardly 511.630 feet, from the northwesterly corner of North Negley avenue and Bryant street and extending back even width 124.56 feet. Having thereon a 2-story and attick brack duplex.

Andrew Gerlath, Administrator of the estate of Andrew Gerlath, deceased, with notice to Clara Gerlath, Andrew Gerlath, Rose Delynko, and Jahanna Lewis, Margaret Gerlath- First National Bank of McKeesport, guardian ad litem for Helen Gerlath, Elmer Gerlath and Emma Gerlath, minors, terre tenants, owners or reputed owners.
L. F. 549, July, 1930. $2,185.08.
David Roth, Atty.
Part of lot No. 1279, in a plan of lots called Glassport Extension No. 3, in the Borough of Glassport, Plan Book volume 18, pages 24 and 25. Fronting 25 feet on the eastern side of Ohio avenue, and extending back even width 85 feet. Having thereon a 2-story house.

Morris Rosen and Sarah L. Rosen, owners or reputed owners.
F. F. 550, July, 1930. $2,925.00.
Kivie Wolf, Atty.
Lot in the Twenty-first Ward, Pittsburgh. Fronting 20.21 feet on the easterly side of Chateau street, thence north 78 degrees 51 minutes east, distant 56.20 feet, to a point; thence north 11 degrees 9 minutes west, a distance of .66 feet to a point; thence north 79 degrees 15 minutes east, 9.30 feet, to a point in a shed; thence 11 degrees 9 minutes east, 18.30 feet to a point; thence north 79 degrees 15 minutes east, 48.50 feet, to Blake Way; thence south 11 degrees 9 minutes east 3 feet, to a point; thence south 79 degrees, 15 minutes west, 124 feet, to a point on the easterly side of Chateau street, at the place of beginning. Having thereon a 3-story brick store and dwelling. Also lot in the Second (formerly Ninth) Ward, Pittsburgh. Fronting 24 feet on the northerly side of Penn avenue, distant 288 feet, eastwardly from Twenty-fifth street, and extending back even width 100 feet. Having thereon a 3-story brick dwelling and store and other buildings.

Charles Willets, owner or reputed owner.
F. F. 551, July, 1930. $15,482.93.
Louis J. Groudine, Atty.
Lot in the Twenty-second Ward, Pittsburgh. Beginning at a point on North avenue, 23 feet eastwardly from Federal street; thence extending eastwardly along North avenue 24 feet, to a private alley 3 feet wide; thence by said alley northwardly 40 feet, thence by northern end of said 3-foot alley parallel with North avenue 3 feet, to a line of lot now or formerly belonging to Mrs. Buchannan; thence by line of said lot northwardly parallel with Federal street, 30 feet to a private alley 5 feet wide (the said alley extending westwardly and parallel with North avenue, to Federal street); thence by the southern side of said 5-foot alley westwardly 27 feet, to the northeastern corner of lot now or formerly belonging to Isaac Taylor, upon which is erected a 4-story brick business house; thence by eastern wall of said brick business house, southwardly and parallel with Federal street, 70 feet to North avenue, at the place of beginning. Also all equal rights to and interest of the aforesaid 3 and 5-foot private alleys. Having thereon a 3-story brick building known as 4 East North avenue.

James F. Rice (who survives Pauline Rice, his wife), owners or reputed owners.
F. F. 553, July, 1930. $694.94.
I. L. Giffen, Atty.
Lot No. 88 in the Paul Place Plan, Nineteenth Ward, Pittsburgh, Plan Book volume 21, page 156, etc. Having thereon a brick dwelling known as 1927 Woodward avenue.

Bertha Stewart and H. E. Stewart, owners or reputed owners.
F. F. 554, July, 1930. $1,045.00.
Wright and Rundle, Attys.
Lot No. 1724, in the West End Land Company's Plan called West Park Addition No. 3, in the Township of Stowe, Plan Book volume 21, page 80. Having thereon a 2-story frame dwelling house.

Fredericka Miller Buckman, owner or reputed owner.
F. F. 555, July, 1930. $2,670.93.
John B. McBride, Atty.
Lot No. 548, in the Plan of the Homestead Bank and Life Insurance Company, in the Borough of Homestead, Plan Book volume 5, pages 290 and 291. Having thereon a double 2-story and attic frame dwelling.

William W. Farrar, owner or reputed owner.
F. F. 556, July, 1930. $4,459.30.
J. Willock Brown, Atty.
Lot No. 22, and a piece on easterly side of and adjoining said lot No. 22, marked Reserved, in D. P. Thomas' Plan, in the Twelfth Ward, Pittsburgh, Plan Book volume 12, page 72. Fronting 36.90 feet on the northerly side of Deary street, and extending back even width 120 feet to a 20 foot alley. Having thereon two frame dwelling houses of 4 and 5 rooms each.

John Kokinos and Anthe Kokinos, his wife, owners or reputed owners.
F. F. 557, July, 1930. $522.30.
Jacob Frank, Atty.
Lots Nos. 37 and 38, in a plan of lots called Fleming Park, in the Township of Stowe, Plan Book volume 32, pages 108 and 109. Having thereon a double frame building containing two storerooms and living quarters.

Friendship Auto Supply Company, Inc., owners or reputed owners.
L. F. 560, July, 1930. $5,761.66.
Part of lot No. 36, in Plan of lots laid out by John and Henry Loeffler, Ninth Ward, City of Pittsburgh, Plan Book Volume 3, page 135. Being on the southerly side of Toyley street, thence south 75 degrees east along said street, 69.99 feet, to a point, distant 29.66 from the dividing line between lots Nos. 35 and 34; thence south 48 degrees 10 minutes west 52.85 feet, to Friendship avenue, thence north 41 degrees 50 minutes west 56.77 feet, along said avenue to a point; thence north 41 degrees, 4 minutes 30 seconds east, 14.67 feet, to a point on Toyley street, at place of beginning. Having thereon a 1-story brick, garage, cellar and repair shop.

Hoy Barbee and Adel Barbee, his wife, owners or reputed owners.
F. F. 561, July, 1930. $2,863.86.
A. W. Forsythe and G. R. Speer, Attys.
Lots Nos. 160 and 161, in the Plan of Sub-Division of the estate of Thomas F. Watson, Sr., in the Borough of Coraopolis, Plan Book volume 15, pages 90, etc. Having a 2-story frame house on First avenue, and two 1-story frame houses on the rear of the above described property.

James E. Height and Fannie B. Height, his wife, owners or reputed owners.
F. F. 562, July, 1930. $697.92.
John K. Benn, Atty.
Lot No. 157, in the Hartwood Plan, in the Borough of Rankin, Plan Book volume 7, page 172. Having thereon a 2-story frame dwelling house.

Alonze Blue, owner or reputed owner.
F. F. 563, July, 1930. $4,681.50.
Albert Martin, Atty.
Lot No. 26, in plan of lots laid out by Jones and Jeremy, called Old Homestead, in the Fifth (formerly Thirteenth) Ward, Pittsburgh, Plan Book volume 6, page 68. Having thereon a 2-story frame dwelling house.

Sam Flom and Sara Flom, his wife, owners or reputed owners.
F. F. 564, July, 1930. $800.00.
Albert Martin and Harry Levine, Attys.
Lot No. 73, in Plan of Robert Robb, trustee, in the Fifth (formerly Thirteenth) Ward, Pittsburgh, Plan Book volume 2, page 172. Having thereon a brick dwelling of 6 rooms and a frame dwelling of 3 rooms.

James D. Clokey and Elizabeth Clokey, owners or reputed owners.
F. F. 565, July, 1930. $1,831.75.
Albert Martin, Atty.
Lot in the Eleventh Ward, Pittsburgh. Fronting 24.50 feet on the westerly side of Beatty street, distant 115.50 feet, northwardly from the northeast corner of Beatty street and Robley alley, and extending back even width 126.36 feet to Orchard alley.

Charles Cessna, owner or reputed owner.
F. F. 566, July, 1930. $8,018.71.
Duff, Davis, Scott & Smith, Attys.
Lot No. 67, in plan of lots called Woods Manor, in the Township of Penn, Plank Book Vol. 29, pages 14 and 15. Having thereon a 2½-story brick and shingle dwelling.

Louis Hendel, owner or reputed owner.
F. F. 567, July, 1930. $16,012.50.
Sachs & Caplan, Attys.
Lot in the Third Ward, Pittsburgh. Fronting 23.66 feet on the southerly side of Center avenue distant 189 feet 2 inches westwardly from westwardly side of Dinwiddie street; thence in a southerly direction and at right angles to Center avenue 40 feet to a point; thence in a westerly direction by a parallel to Center avenue, 1 foot 5 inches to a point; thence in a southerly direction by a line at right angles to center 32.17 feet to a point; thence in an easterly direction parallel to Center avenue 7 feet 9 inches to a point; thence in a southerly direction by a line at right angles to Center avenue 54 feet to a point; thence in an easterly direction by line parallel to Center avenue 16.75 feet to a point on line now or formerly of Rachel Patrick; thence by said line through the center of a party wall 126.17 feet to Center avenue, place of beginning. Together with the right and privilege to use a certain alley, see Deed Bok Vol. 2127, page 270. Also the right, use and privilege of that portion of the premises to be used for an entrance by the owners and occupiers of premises adjoining on the east, as granted and defined in a certain mortgage from the mortgagor. Having thereon a two-story brick storeroom and 2½-story brick dwelling, known as No. 1860 Center avenue.

Peter Bussi, owner or reputed owner.
F. F. 568, July, 1930. $1,000.00
O. M. McDonald, Atty.
Lot No. 36, in the Highland Entrance Plan of Lots, Eleventh Ward, Pittsburgh, Plan Book volume 33, pages 56 and 57. Having thereon a brick dwelling house known as 1421 Greystone drive.

M. Margaret Dickson (widow), owner or reputed owner.
F. F. 569, July, 1930. $5,041.92.
Jacob Greenberger, Atty.
Two lots in the Twenty-first Ward, Pittsburgh (formerly Fifth Ward, City of Allegheny. "A" Beginning on the southerly corner of Manhattan and Stedman (formerly Stewart) streets; thence extending southerly along Manhattan street 60 feet; thence eastwardly by a line parallel with Stedman street 58 feet 8 inches; thence southerly by a line parallel with Manhattan street 3 feet; thence easterly by a line parallel with Stedman street 11 feet 5½ inches; thence northerly by a line parallel with Manhattan street 63 feet to Stedman street; thence westwardly along Stedman street 1½ inches to Manhattan street, place of beginning. "B" Fronting 3 feet on the easterly side of Manhattan street distant 60 feet southerly from Stedman (formerly Stewart) street and extending back even width 58 feet 8 inches. Subject to the right of the owners and occupier of the property abutting on the southerly side thereof, to use the said last described strip or piece of ground for purposes of a private alley. Having thereon three 3-story brick buildings known as Nos. 1208, 1210 and 1212 Manhattan street.

Lewis Kramer and Katie Kramer, his wife, owners or reputed owners.
F. F. 570, July, 1930. $6,623.40.
Hazlett, Gannon & Walter, Attys.
Lot in Second Ward, Borough of Tarentum, in the plan of said borough being parts of lots Nos. 61 and 62, Plan Book Vol. 7, page 156. Fronting 36 feet 1⅛ inches on the south side of Fifth avenue distant 60 feet 10⅛ inches west from the southwest corner of said Fifth avenue and Wood street and extending back on each side 73 feet, having width in rear of 37 feet 1⅛ inches.

J. F. W. Eversmann and Alma S. M. Eversmann, his wife, owners or reputed owners.
F. F. 571, July, 1930. $11,971.54.
Humphrey Morris, Atty.
Lot No. 20, in the James Hamnett's Woodmont Plan, in the Fourteenth Ward, Pittsburgh, Plan Book volume 24, page 130. Having thereon a dwelling known and numbered as 5726 Woodmont street.

Henry Wynter Edwards or Edward Wynter Edwards, owner or reputed owner.
F. F. 572, July, 1930. $1,531.64
M. D. Wedner & Sydney Frankenstein, Attys.
Lot No. 123, in the Brentwood Grove Plan of Lots, in the Borough of Brentwood. Plan Book Vol. 33, pages 142, 143, 144 and 145; also being known as Lot No. 211 and the adjoining westerly 10 feet, of lot No. 212, in the Brightside Plan, Plan Book Vol. 18, pages 180 and 181. Fronting 35 feet on the southerly side of Bellance Avenue, (formerly Fairhaven Ave.), and extending back even width 110 feet. Having thereon a two-story brick dwelling house.

Karolina Komoniak, owner or reputed owner.
F. F. 573, July, 1930. $493.86
Francis P. Anton, Atty.
Lot No. 56 and adjoining northerly one-half of lot No. 57 in, the second amended plan of Rosedale Addition to West Park, in the Township of Stone, Plan Book Vol. 27, pages 162 and 163, fronting 30 feet on the westerly side of Hober avenue, and extending back even width 100 feet. Having thereon erected a two-story brick dwelling.

Edward E. Vorndran and Margaret Vorndran, owners or reputed owners.
F. F. 574, July, 1930. $1,639.05
S. Leo Ruslander & George K. Warn, Attys.
Part of Lots Nos. 192, 191 and 190, in the West Liberty Plan No. 2, in the Nineteenth Ward, Pittsburgh, Plan Book Vol. 20, pages 116 and 117. Fronting 30 feet on the northerly line of Hampshire avenue, and extending back even width 85 feet, to the center line of a private alley. Having thereon a two-story brick and shingle dwelling, known as 1404 Hampshire avenue. Subject to coal and mining rights and rights relating thereto, and building restrictions set forth in prior deeds of record. Subject to right of way on, and over, the 10-foot private alley, see Mortgage Book Vol. 2047, page 29.

Max Danilovich, owner or reputed owner.
F. F. 575, July, 1930. $5,690.66.
S. Leo Ruslander, Atty.
Lot No. 287, in Plan of Beechwood Improvement Company, Limited, called West Liberty Plan of lots Nos. 4, in the Borough of West Liberty, Plan Book Vol. 20, pages 126 and 127. Fronting 30 feet on the westerly side of Orangewood avenue, and extending back even width 100 feet. Having thereon a two-story brick dwelling and garage and known as No. 1402 Orangewood avenue.

Celia Frankel and Philip Frankel, owners or reputed owners.
F. F. 576, July, 1930. $1,855.48
Aronson, Levy & Aronson, Attys.
Part of Lots Nos. 49 and 50, in plan of lots laid out by John H. McKelvey Heirs, in the Eleventh (formerly the Nineteenth) Ward, Pittsburgh, Plan Book Vol. 20, page 90. Fronting 44.51 feet on the northerly side of Avondale street, distant 73.27 feet, eastwardly from the northeasterly corner of Avondale street, and Heth's way, and extending back on one side 116.65 feet, and on the other side 115.95 feet, having width in rear of 44.51 feet. Having thereon a double brick building known as Nos. 5507-5509 Avondale street.

Walter L. Pikunas and Nellie J. Pikunas, his wife, owners or reputed owners.
F. F. 577, July, 1930. $5,573.40
Dan T. R. Dickson, Atty.
Lots Nos. 15, 16 and 17, in the Bardona Heights Plan of Lots, in the Township of Hampton, Plan Book Vol. 5, pages 198 and 199.

J. H. Morgan, owner or reputed owner.
F. F. 580, July, 1930. $1,890.00
W. M. Ewing, Atty.
Lot No. 28 and part of Lot No. 27, in Thomas Rowlands' Plan, in the Third Ward, City of Duquesne, Plan Book Vol. 12, page 161. Beginning at a point of the intersection of the southerly line of Center street, with the easterly line of Ridge street, now South Fifth street; thence eastwardly along the line of Center street 153.13 feet, to a point; thence by line across Lot 27, south 14 degrees 08 minutes east 717.92 feet to a point on dividing line between lots Nos. 26 and 27; thence westwardly along said dividing line, 89.03 feet, to the easterly line of Fifth street; thence northwardly along line of Fifth street, 86.91 feet to Center street, place of beginning. Having thereon a two-story frame cottage and a one-story frame cottage.

Iva E. Hunter, owner or reputed owner.
F. F. 581, July, 1930. $7,768.95,
J. Weinman Cratty, atty.
Parts of lots Nos. 45 and 46, in Plan of lots laid out by the Ridgeview Land Company, in the Twenty-Seventh Ward, Pittsburgh, Plan Book volume 10, page 150. Fronting 35 feet on the north side of Falck avenue, distant 35 feet westwardly from Massachusetts avenue and extending back even width 94 feet. Being known as No. 1626 Falck avenue.

Alexander Mihovics and Elizabeth Mihovics, his wife, owners or reputed owners.
F. F. 582, July, 1930. $4,779.28.
J. W. Cratty, atty.
Part of lot No. 107 in the subdivision of the M. H. West and Brothers Plan, in the Township of Mifflin, Plan Book volume 25, page 149. Fronting 30 feet on the northerly side of Twentieth avenue and extending back even width 110 feet to Hickory alley. Having thereon a 2-story brick dwelling house, known as 125 E. Twentieth avenue.

John T. Trevaskie, owner or reputed owner.
F. F. 583, July, 1930. $3,854.32.
J. W. Cratty, atty.
Lot No. 59, in the Elmhurst Plan of lots No. 2, in Patton Township, Plan Book volume 32, pages 112 and 113. Having thereon a 2-story brick and frame dwelling house.

John T. Trevaskis, owner or reputed owner.
F. F. 584, July, 1930. $3,854.52.
J .W. Cratty, atty.
Lot No. 64, in the Elmhurst Plan of lots Nos. 2, in the Township of Patton, Plan Book volume 32, pages 112 and 113. Having thereon a dwelling house known as No. 64 Chestnut street.

Attest:
ROBERT S. CAIN, Sheriff.
Friday, May 9, 1930.
Sheriff's Office, Pittsburgh, Pa.

DAILY TRUE STORY

Purity

"Living in a sleepy little village like this," Flora Burgess said, "a girl has to be careful."

Clarabelle Wentworth, a native of Greenvale who had been Flora's girlhood chum and had moved to New York, looked at Flora with twinkling eyes.

"A girl has to be careful anywhere if she's wise," Clarabelle drawled.

They had returned from a morning ride and Mose had taken the horses around to the stable. Clarabelle was visiting Flora.

Col. Burgess came out on the wide and high-pillared veranda in his white flannels. He gave his daughter a hug and playfully tweaked Clarabelle's ear. Then he settled down in his easy chair and lighted a cigar.

"It must seem like getting into Paradise, coming back to the old home town after the hurly-burly of New York, Clarabelle," he remarked.

"It is lovely, Colonel," Clarabelle dutifully answered. Not for worlds would she tell him that she detested pokey Greenvale and adored the giddy whirl of life in the city.

"Of course," the Colonel went on, "Flora, or any girl for that matter, loves to go to the big city for a week or so, to visit the shops and revel in the newest styles, but Flora says that, after all, this is the only satisfactory life. She is a true Burgess."

Flora secretly winked at Clarabelle and made a wry face.

Mose appeared with the car. The Colonel left for the village bank—his bank. The Burgesses had been Greenvale's bankers and leading citizens for many generations.

"In the city," Flora said after her father had been driven away, "a girl can say she is going to a tea or matinee and then go where she pleases and meet whom she pleases. But here—well, I often envy my colored maid, Violet, who goes about with this boy and that one and is never questioned."

To Have Her Fling

"Does Val write often?" Clarabelle asked.

"Oh, yes, he sends his letters to Violet at general delivery and I get them that way. I couldn't risk having father know I ever met or knew any chap whom he didn't first know and approve. Twice Val came on o the Glen House and I drove up and met him beyond the falls, but even that was dangerous."

"Well, you can see plenty of him when you visit me."

"He wants me to go to Bermuda with him. I wish I could."

"Too dangerous, Flora. You might be seen—and word would get to Hubert."

Hubert Fleming, mild-mannered, prosaic gentleman farmer of Greenvale, was to marry Flora some day, according to all plans. And these plans had been formulated by her father and Hubert. Flora didn't care two pins for him.

"I know—but—" Flora hesitated. She couldn't quite express herself, her loathing of the quiet, circumspect life in Greenvale and her constant wild desire to be gay and giddy and have her "fling."

"And if it ever got out that you were having an affair with Val Fischer, a married man—"

"Greenvale would go into convulsions," Flora agreed, with a giggle, "especially if they knew he was a gambler."

"Would the Colonel let you go to Europe with us?"

"Don't want to go that far, Clarabelle, but if—"

Flora Burgess sat upright suddenly, than leaned closer to her friend.

"Suppose I pretended to go with you and your Aunt Hattie! She's a good sport, she wouldn't give me away. I could write a lot of letters home for you o mail, and you could send cables and then I could go over and come back w.th you!"

Clarabelle thought it over.

"It's a daring thing to do. Aunty would be a good sport about it, but if your father or Hubert ever learned the truth—I'm afraid it is to dangerous."

"I'll take the chance. Don't you see? I could go to Bermuda with Val and have a wonderful time before I settled down to the awful existence of being Mrs. Hubert Fleming."

Talks of Details

"You'd never settle down—you'll always be getting into some jam, my dear!"

"Not while father lives. I wouldn't hurt him for worlds. Come on now, Clarabelle can't I fake that European trip?"

They discussed it during the following days in much detail.

Col. Burgess finally agreed that it would be a splendid opportunity for Flora. He didn't know that Clarabelle's once demure aunt had turned into a sophisticated and gay widow in the city who would need a chaperon as much as Flora herself.

Flora and Val Fischer were at the pier to see Clarabelle and her aunt sail. Val had generously bought a passage for Flora so that her name would be on the sailing list.

This wasn't so many years ago and many still recall the sinking of that small liner, the Andurania.

Flora was on the wa, to Bermuda with Val when she heard of it by the radio bulletin. She stared at Val in shock.

"See, I brought you luck—saved your life," Val said.

"God—I was thinking of poor fat er," Flora murmured. "I can't tell him I missed the steamer—I can't go back and explain."

At Bermuda they got full particulars of the sinking of the ship and the loss of life. When the New York papers came on the next boat Flora Burgess read her name in the list of those who had lost their lives. Clarabelle and her aunt had been among those who perished.

"Well," Flora said, "that's one way out of the deadly-dull monotony of life in Greenvale."

And so, while she played around in Bermuda with Val, there was great sorrow in Greenvale at the loss of Greenvale's fairest and sweetest daughter. The Colonel went about in a daze, a crushed man. There were services at the church. On that Sunday Flora and Val were drinking highballs and disporting the surf at Elbu Beach.

But back in New York things were different. Val didn't show up at the little "love nest" very often. He said his "business" kept him away.

Val Strikes Flora

Val happened into the Pink Owl one morning al five and found Flora with Riley Haven, one of his enemies. Flora was decidedly jingled. Val was furious and started to make a scene.

"You can't expect me to dry up and blow away, Val. You leave me alone all the time—"

She didn't finish. The wonderful "love pal," as Flora had called Val, handed her a swift punch in one of her pretty eyes.

Riley Haven pulled a gun on Val and Flora sneaked out. The newspaper accounts of the killing of Gambler Val Fischer stated that it was over a woman known as Della Parker, which was the name Flora had been using.

Flora pawned some of the diamonds Val had given her and went to Montreal for a few months. Up there she met Wilson Hugo, the sculptor. He had a car and for a few weeks they toured about together. Then Hugo had to get back to the city to start work he had agreed to do.

"Look here, Flora," he said. Flora had assumed the name of Flora Williams at this time. "You've just the figure I want. I'll find you a nice place in town and you'll pose for me."

She liked the studio atmosphere and she enjoyed the little drinking parties there at night when a dozen of Hugo's friends would admire the thinly draped figure he had nearly completed and then stare at her and say pointed little things like "I'm going to turn sculptor just to get you to pose for me like that."

The figure was finished. Hugo went away on a trip.

Ladies must live, so Flora found another "friend" and another, and finally she got in with a burlesque chap and went out on the "wheel" with him. Two years of that and of drinking, and varied dissipations had changed Flora Burgess greatly. She had lost much of her beauty and her figure had become coarser.

Then her burlesque map dropped her. She was getting too fat and wouldn't stay sober long enough—she was "out."

Flora was left in a mid-Western town with about forty dollars and a trunk.

"Keyster" Kelley met her there. He was a street fakir. He set a suitcase upon three legs on the sidewalk, attracted a crowd and sold all sorts of junk, jumping to the next town before the fake watches stopped forever and the jewelry turned green, hence his grafter-world monicker, "Keyster" Kelley.

Liked by Kelley

Kelley rather liked the looks of Flora. She was the type he knew about. Flora went along with him. She was surprised at the money Kelley picked up in the small towns.

Kelley stuck to her. There is no accounting for tastes. He liked her, and aside from scolding her for drinking so much, was pretty good to her.

Kelley heard of a park dedication in a distant town and all such event were his meat, so he got the stupefied Flora aboard a train, rode all day and she woke up in a hotel next morning trying to recollect where she was and what had happened.

"Some day you'll croak, hoisting so much poison red-eye aboard. Take a cold bath in the community tub at the end of the hall and rest up. I'm gonna make a lot of dough in this jay village," Kelley said.

"Where are we?" Flora asked.

"Greenvale. They are dedicating a park here. You stay in doors and drink black coffee, I gotta go out and dig the dollars out of these hicks."

Flora said nothing. After he had gone she looked at herself in the mirror.

"Nobody'll know me," she laughed mirthlessly and got dressed. She went out to this park.

"Burgess Park," it was.

There was a platform, there were speakers, they unveiled a fountain. Flora stood and stared at the white-haired old man who had given Greenvale this park—Col. Burgess, her father.

The draperies came off the fountain.

Old Parson Roberts was speaking.

"—a masterpiece by the famous sculptor, Wilson Hugo," he said, "and it is remarkable how greatly the beautiful figure resembles the beloved daughter of the donor, Miss Flora Burgess, who was lost at sea. No more apt name for this figure could have been given.

Flora Burgess stared at it. Chiseled in block letters was one word:

PURITY.

(All names of characters in this story are fictitious.)

BARNEY GOOGLE AND SPARK PLUG

Wanted—The Judgment of Solomon

By DeBeck

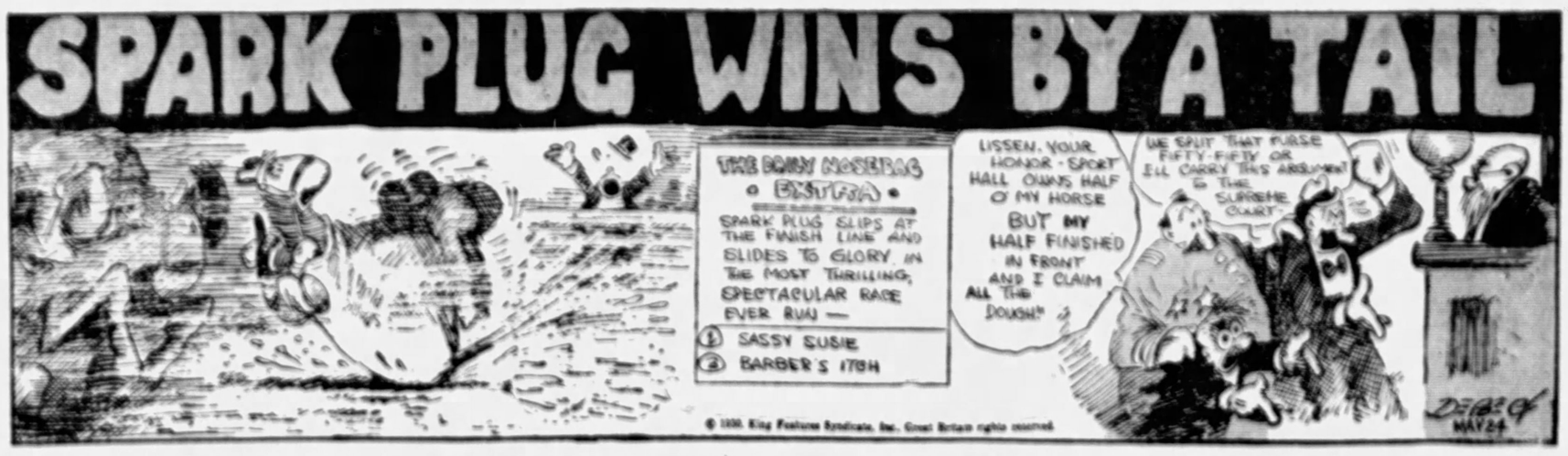
SPARK PLUG WINS BY A TAIL
THE BOBBY MORRIS EXTRA
SPARK PLUG SLIPS AT THE FINISH LINE AND SLIDES TO GLORY IN THE MOST THRILLING, SPECTACULAR RACE EVER RUN —
1 SASSY SUSIE
2 BARBER'S 17TH
LISSEN, YOUR HONOR - SPORT HALL OWNS HALF O' MY HORSE BUT MY HALF FINISHED IN FRONT AND I CLAIM ALL THE DOUGH!
WE SPLIT THAT PURSE FIFTY-FIFTY OR I'LL CARRY THIS ARGUMENT TO THE SUPREME COURT!
DEBECK MAY 24

POLLY AND HER PALS

A Broad-Minded Relative

By Sterrett

SO YOU LET THE MIDGET GO, EH?
I DIDN'T LET HIM, HE QUIT! BUT BEFORE HE LEFT HE SHORE DID GIVE CARRIE A EARFULL!
THAT WAS A CONTEMPTIBLE TRICK YOU PLAYED ON ME, WITH THAT MISERABLE MIDGET!
AND IT WOULD SERVE YOU BOTH RIGHT IF I TOOK DEAR LITTLE GERTRUDE AND LEFT THIS HOUSE FOREVER!
BUT FORGET AND FORGIVE, IS MY MOTTO!
CARL STERRETT 5-24

THE NEBBS

The Cat's Out of the Bag

By Carlson

GEE, I'D LIKE TO KNOW WHAT THE NAME OF THAT STOCK IS THAT FLINT HAS - I'LL BET HE GAVE IT TO THE WIDOW - HE'S SO CRAZY ABOUT HER HE'D TELL HER ANYTHING - YES EVERYTHING!
HELLO, MRS ROSLYN - DID FLINT GIVE YOU THAT STOCK TIP HE'S MAKING SO MUCH DOUGH ON?
DO YOU MEAN OSSER MANUFACTURING CORP? WHY, I GAVE HIM THAT - I HAVE A COUPLE HUNDRED SHARES
CALL FOR MR ECKARDT, AL ECKARDT
HE DOESN'T GIVE STOCK TIPS BUT HE TAKES 'EM - WAIT TILL I GET A HOLD OF HIM - I'LL MAKE HIM FEEL SO SMALL HIS LOW SHOES WILL FEEL LIKE BOOTS
5-24

VANILLA AND THE VILLAINS

Sense of Direction

By McClure

THE VILE MASTER MIND IS HIDING IN THESE WOODS WITH A NOISELESS MACHINE GUN! WE SHALL BE KILLED BY THE UNSEEN BULLETS BEFORE WE CAN LOCATE WHICH DIRECTION THEY'RE COMING FROM!!
ZIP
MAYBE IF WE FLY A WHITE FLAG HE'LL THINK WE WANT TO SURRENDER AND SHOW HIMSELF!
LOOK, VANILLA THE WIND IS BLOWING YOUR SKIRT EAST, BUT THAT FLAG IS FLYING WEST
ONLY THE FORCE OF HIGH POWERED BULLETS WOULD CAUSE A FLAG TO FLY AGAINST THE WIND! I KNOW WHERE HE IS NOW - AND WE'LL ATTACK HIM FOR A CHANGE
LEAD ON, HOMEY
DARRELL 5-24 CLARK

MICKEY MOUSE

Stationary Motorists

By Disney

MICKEY! WHAT'S THAT NOISE?
POP
BANG!
IT'S COMING FROM THE OTHER SIDE OF THE HILL! SOUNDS LIKE A CAR!
WHEEZE!
CONE ON, MINNIE! MAYBE THEY'LL GIVE US A LIFT TOWARD DEATH-VALLEY-HURRY!
OH - LOOK! IT'S OLD SHOOTER AND FRED-LEG PETE!
WHY - THEY MUST HAVE BEEN RIGHT OVER THE HILL HERE ALL THE TIME
DARN THIS CAR, BOSS! I CAN'T SEEM TO FIX IT! I DON'T KNOW JUST WHAT'S WRONG - I THINK THE PAYMENTS ARE TOO CLOSE TOGETHER AND THERE SEEMS TO BE A KNOCK IN THE MUDGUARD!
YOU'VE BEEN HERE TRYING TO FIX IT FOR A WEEK, YOU BONEHEAD - YOU'VE GOT A BRAND-NEW BRAIN! GO EASE YOU'VE NEVER USED IT!
5-24 WALT DISNEY

DUMB DORA

Aunty "Handled" the Situation

By Fung

WHY, AUNTY.... YOU'RE DRENCHED!! I'LL GET ROD TO START A FIRE.....
THANK YOU= IT IS RAINING RATHER HARD= I DIDN'T GET ONE BIT OF SHOPPING DONE.....
GOOD HEAVENS! WHAT'S THAT?
THE TAXI DRIVER= FIRST HE GREW SURLY WHEN I TOLD HIM TO DRIVE SLOWER= THEN WE HAD A FIGHT ABOUT THE FARE= THEN A FLAT TIRE RIGHT IN FRONT OF THE HOUSE.... AND THEN HE STARTED CURSING.....
I WONDER IF WE SHOULDN'T CALL THE POOR MAN INTO THE HOUSE TO DRY HIMSELF.....
DON'T WORRY= AS SOON AS HE STARTED CURSING, I LET HIM HAVE MY UMBRELLA....
....RIGHT ON THE HEAD!
PAUL FUNG

BRINGING UP FATHER

His Last Chance

By McManus

I DON'T KNOW WHETHER TO FIRE MY OFFICE BOY OR NOT? OH! I'LL GIVE HIM ANOTHER CHANCE HE'LL PROBABLY LEARN AS HE GOES ALONG
THERE'S A LADY OUTSIDE TO SEE YOU, SIR.
GIT ME ME COAT. I'LL BE RIGHT OUT.
I'M GOING SHOPPING AND I WILL NEED SOME MONEY.
O-U!
BOY WANTED
524

TILLIE THE TOILER

Not a "Sign" of Good Business

By Westover

HONK HONK
HO HUM
IT'S THE SAME YOUNG MAN THAT BROUGHT YOU HOME LATE LAST NIGHT, TILLIE
YOU MEAN EARLY THIS MORNING MUMSY
TELL HAROLD I'LL BE DOWN IN A FEW MINUTES
YOU MUST BE PROUD OF YOUR DAUGHTER, MRS. JONES, RUNNING A BUSINESS THE WAY SHE IS
I DON'T SEE HOW SHE CAN RUN IT WHEN SHE'S HARDLY EVER AT THE OFFICE
LET'S TAKE A LITTLE SPIN IN MY CAR, TILLIE
GOOD LANDS! IT'S 12 O'CLOCK. AREN'T YOU GOING RIGHT DOWN TO THE OFFICE?
EVERYTHING'S OKAY, MUMSY. I HUNG THE "OUT TO LUNCH" SIGN ON OUR OFFICE DOOR YESTERDAY
PASS CONSIDER
524

ELLA CINDERS

Handie with Care

By Plumb and Conselman

The search grows hotter. Can Ella manage to keep Giggles safe for the heartbroken mother and foil the plan of the multimillionaire father-in-law to gain possession of the child?
COME ON, GIGGLES! WE'RE GOING TO THE MARKET AND CALL ON THE VEGETABLES FOR A LITTLE FOOD RELIEF! I'LL BUY YOU SOME NICE SPINACH BEFORE YOU GROW OLD ENOUGH TO REFUSE THINGS THAT ARE GOOD FOR YOU!
SORRY, MA'AM! YOU'LL HAVE TO GO WITH ME TO THE POLICE STATION FOR IDENTIFICATION! THAT BABY FITS THE DESCRIPTION OF THE MISSING COLE CHILD!
THIS IS RIDICULOUS! WAIT UNTIL MY HUSBAND HEARS OF IT!
THAT MAKES TWENTY WOMEN WITH BABIES THAT OFFICER HAS ARRESTED TODAY JUST ON SUSPICION! HE'S NOT TAKING ANY CHANCE OF LOSING THE BIG REWARD OLD MAN COLE IS OFFERING!
OGEEGOSH!
STOP RAISIN' UP, GIGGLES! JUST PRETEND YOU'RE A SQUASH AND SQUASH DOWN LOWER! THAT POLICEMAN MAY ONLY BE TRYING TO EARN HIS CELERY, BUT LETTUCE BEET IT!
HOSSIE FEVVERS!
5-24

THE BUNGLE FAMILY

The Hero

By Tuthill

YES SIR, IT'S AWAY AFTER TEN O'CLOCK AND OAKDALE IS STILL IN THE FRONT ROOM WITH YOUR EXCITED FATHER TALKING ABOUT THAT FAKE MAP HEAR THEM GABBLING PIRATES, BURIED TREASURE, GOLD, JEWELS AND, WHY WHAT WAS THAT NOISE IN THE STREET?
IT SOUNDED LIKE SOMEONE CALLING FOR HELP! THERE IT IS AGAIN!
AND AGAIN! AND SOMEONE RUNNING THREE OR FOUR PERSONS
SH-HH! WAS THAT THE DOWNSTAIRS DOOR SLAMMING? HEAVENLY DAYS, WHAT DO YOU SUPPOSE..?
DID EITHER OF YOU CALL US? HARTFORD AND I HEARD—
THERE'S SOMEONE KNOCKING ON OUR DOOR NOW!
BY JOVE WHAT A PECULIAR KNOCK!
OH, OH! IT'S THE VERY SAME KNOCK I HEARD THE NIGHT THAT STRANGE MAN CAME HERE WITH THE MONEY
WHAT!
MY WORD! WELL I'LL SOON FIND OUT WHAT BUSINESS PEOPLE HAVE IN BANGING ON OUR DOOR IN A TRICK WAY AND—
GEORGE BUNGLE! STOP! DON'T YOU DARE GO TO THAT DOOR!
YES DAD, THERE MAY BE DANGER.
DANGER? BY JOVE, HOW INTERESTING. PARDON ME I'LL SEE WHO IT IS.
5-24

THIMBLE THEATER

Looks Like an Early Football Season

By Segar

HOO RAY! A WHIFFLE HEN EGG AT LAST!
AND MISTER KILPH IS GOING TO GIVE ME FIVE HUNDRED BUCKS FOR IT!
DON'T TELL ME—I SAY SHE DIDN'T LAY THAT EGG—IT'S TOO BIG
THE HECK SHE DIDN'T! SHE DID! SURE SHE DID!
P.S.T. DON'T SPILL THE BEANS, IT'S A OSKRICH EGG—I PUT IT IN BERNICE'S NESK
WHOOPEE! SHE LAID AN EGG—WHOOPEE!
5-24

JUST KIDS

As Good as in Camphor Balls

By Carter

LOVE ME AND LEAVE ME AND LET ME BE LONESOME—BOOP BOOP A DOOP!
HEY—PAT FINNEGAN!
MY UNCLE TOM ON MY MOTHER'S SIDE JES' COME OVER FROM AUSTRALIA—AN' HE GIVE ME TEN GENUWINE DOLLARS!
GOSH!
I CAN'T SEEM TO THINK WHAT I WANTA BUY WITH ME TEN DOLLARS
ARE YOU GONNA BUY IT THIS AFTERNOON?
NO—MY MOM PUT IT IN MY BANK SO I'M GONNA GIT IT WHEN I'M TWENTY-ONE YEARS OLD!
A. CARTER

COOK-COOS by Ted Cook

(Copyright, 1930)

After announcing that he will fire all employes who have been drinking, Henry Ford now says an exception will be made when the offender's family is destitute.

The danger in this is that it offers too much incentive for workers to keep their families in that condition.

* * *

Milestone on the path to civilization—

NEW YORK—With the Hays office reneging on approval of the title, "Command to Love," Universal will make the stage play somewhat tamed and release under the title "Boudoir Diplomat."

* * *

Funny how drug stores always have everything except what none of the rest of them have either.

* * *

REMARK

Yes, the superficial glitter
Of her made you want to hit her
Till you realized just how very
Much veneer was necessary.

* * *

SUNDAY AFTERNOON JAILHOUSE BLUES

(Lamar, Mo., Democrat)

Rev. Yarborough, accompanied by a crowd of church workers visited the jail Sunday afternoon. Among those who accompanied the minister were Mrs. Hall Davis, Mrs. J. A. Williams, Mrs. J. W. Manning and Mrs. F. M. Stucker.

* * *

May the Lord spare Oscar Knights
The man who never dimmed his lights.

J. H. C.

* * *

OMIGOSH!

(Society Page)

"The bride wore a white satin dress with veil caught up with orange blossoms and carried a bouquet of white roses."

* * *

Science and Invention

This is Doctor Doakes, ductless gland specialist, who has been conducting a scientific investigation of the unemployment situation. "However," says Doctor Doakes, "so many and such varied influences bear upon this complex problem that I have as yet been unable to decide exactly whether it is abnormal development of the thyroid or the pituitary that is responsible."

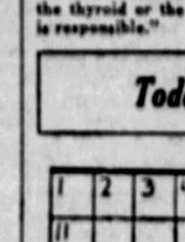

SEE THE SIGHTS

Frisby Will Conduct Tours During Long Summer Months

Rather than disappoint visiting school teachers on Summer vacations trips to Washington, Congressman Frisby last night announced he would remain in the capital all through the hot, sweltering months. He will devote his time to showing the sights to the young ladies.

"I will eschew many invitations to spend July and August with Mary Bow, Clara Pickford, Lily Dalmatian, Gloria Whatshername and others," said Frisby, as he emerged, worn and haggard, after a long conference with his better self. "After all, I belong to the public (and, of course, the ages.) I will kiss babies on Mondays, Wednesdays, Thursdays, Fridays and Saturdays. On Sundays I will be found, as usual, selling pop to the parched crowds at the baseball field—doing what I can to make others happy. My slogan will be, "Correct Change to All, Incorrect Change to None."

(*—This contradicts a recent report to the effect that Frisby would endorse old tobacco chews to set an example against extravagance among the unemployed.

* * *

BULLETIN.

(Boxing Commission Edict.)

"There was something wrong. We do not think the promoters of fighters were involved. We advise spectators to retain coupons, for if conclusive evidence of a frame-up is found, the money will be refunded."

* * *

Call the hearse
For Mrs. McKnott;
Had a weak heart,
Got gum from a slot.

* * *

Q. AND A. DEPARTMENT

Dear Sympathetic (Oh Yeah?) Aunt Bella—
You sure got a case on yourself, ain't you?—SICK and TIRED.

Ans.—If you are tired Aunt Bella would advise you to retire early. As for the rest of your message, Aunt Bella does not understand the B(v)ulgarian tongue. Voo-doo-dee-doo, Scat!

—Aunt (Lady) Bella.

* * *

OMIGOSH!

(Jamestown, N. Y., Sun)

"All children accompanied by parents under 13 years of age admitted FREE."

* * *

FAMOUS LAST WORDS
You don't dast.

* * *

Check.

Today's Crossword Puzzle

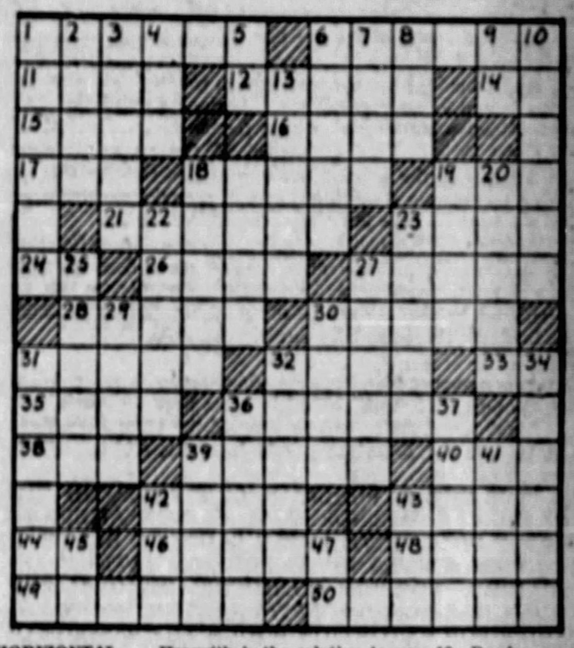

HORIZONTAL

1—Gladdened.
6—Covered with hair.
11—Exercise of the suffrage.
12—Egg-shaped.
14—Symbol for aluminum.
15—River on which Shakespeare's birthplace is located.
16—Allege.
17—Lair.
18—Famous Massachusetts manufacturing town.
19—Cushion.
21—Wears away.
23—Went on horseback.
24—Saint, (abbr.)
26—Aid.
27—Father of Salome.
28—Jet black bird.
30—Bile-secreting organ.
31—Apple juice.
32—Solicitude.
33—Plural suffix.
35—Biting to the taste.
36—Panes of wood.
38—Encountered.
39—Arrives.
40—Prefix meaning "through"
42—Musical sound.
43—Domesticate.
44—Egyptian sun-god.
46—Female name.
48—Norse god.
49—Theaters of action.
50—cone-shaped.

Herewith is the solution to yesterday's puzzle.

(Copyright, 1930, King Features Syn., Inc.)

VERTICAL

1—Avoids.
2—Affection.
3—Do penance.
4—Basis of the decimal system.
5—Act.
6—Washes.
7—Small unit of matter.
8—Novel.
9—Symbol for tantalum.
10—Escaped.
13—Man servant.
18—Serious.
18a—British seaport in Arabia.
19—Read carefully.
20—Love deeply.
22—Was enthusiastic over.
23—Celebration.
25—Instant.
27—Engages for employment.
29—Entrance.
30—Narrow path.
31—Photographic apparatus.
32—Desert beast of burden.
34—Calm.
36—Black breads.
37—Tool for digging.
39—Musical form.
41—Give forth.
42—Light brown.
43—Jutting rock.
45—Suffix meaning "like."
47—Familiar French and Latin conjunction.

WHY PITTSBURGH IS GREAT
Art and Music Are Fostered Here as Nowhere Else

Pittsburgh Sun-Telegraph

BE A PITTSBURGH BOOSTER
To Your Friends in Other Cities

SATURDAY, MAY 24, 1930

Established 1927, by Pitt Publishing Co., Pittsburgh, Pa. President, William Randolph Hearst. Vice-President and Publisher, H. M. Bitner. Secretary-Treasurer, A. W. Clark. Associate Editor, C. W. Dannager. Managing Editor, Dwight Fee. Business Manager, J. A. Grant. Entered as second class matter at the postoffice at Pittsburgh, Pa.

National advertising representatives, Paul Block, Inc., 247 Park avenue, New York; Palmolive Bldg., Chicago; General Motors Bldg., Detroit; Little Bldg., Boston; Guarantee Trust Bldg., Philadelphia; 318 Chancery Bldg., San Francisco.

The Associated Press is exclusively entitled to the use for re-publication of all news credited to it or not otherwise credited in this paper and also the local news published herein. All rights of re-publication of special dispatches herein are also reserved.

Voting Machines Needed

Fraud Charges Emphasize Importance of Installing Them Promptly.

Election developments—the charges of fraud, the delay in learning the result—show the importance of having voting machines in Allegheny County. Every effort should be made to have as many of them installed at the next election as can be arranged for.

Voting machines were used in a number of counties in the primary. It is a pity that Allegheny County, home of the late Senator John P. Harris and his brother, Senator Frank J. Harris, sponsors of the voting machine legislation, has lagged in supplying the machines.

If ever the need of the devices was demonstrated, it was in the primary of last Tuesday. Notwithstanding the warnings of District Attorney Andrew T. Park and the watchfulness of the contesting candidates, there is strong suspicion that cheating was attempted.

While unofficial figures indicate P. J. Sullivan won the congressional nomination in the Thirty-fourth District, Senator James J. Coyne says he will prove in court that P. J. O'Malley was elected.

County Commissioner C. C. McGovern says he is informed and believes there was extensive ballot box stuffing in the Strip. The disposition made of some of the boxes during the few days between the election and the convening of the returning board has been questionable, to say the least. Other boxes have been impounded, while in the case of still others it has been felt necessary to keep a watchful eye on them day and night.

It is all a shameful commentary on the manner in which the election was conducted.

And the pity of it is that if voting machines had been used all this watchfulness, all this employment of lawyers, all this preparation for court procedure, would have been unnecessary, and there would be no question of the honesty of the election, no doubt as to who had been elected.

The County Commissioners will be negligent of their duty if they omit anything that can be reasonably done to assure the prompt installation of the machines.

Other Nations Will Strike Back at Smoot-Hawley Bill

Canada, which is now the best customer of this country among all the nations with which this country trades, is evidently not going to take the blow aimed at the Canadian people by the Smoot-Hawley tariff bill without hitting back.

According to a report to the Department of Commerce at Washington, Canada intends to retaliate by the passage of a new tariff bill that will increase Canadian duties upon American imports by at least $225,000,000.

Iron and steel products from the United States, machinery, fruits and vegetables will be hardest hit by Canada's new tariff. Preference will be given to British empire goods and duties raised against American products.

No secret is made by the Canadians of the fact that Canada and the United States are about to engage in a bitter tariff war. Sir J. H. Woods, the president of the Canadian Chamber of Commerce, said as much to the Halifax Board of Trade in a recent speech.

The Canadians contend that the Smoot-Hawley bill for extortion will cut Canada's exports to this country by at least $75,000,000 in spite of the fact that Canada is now buying annually from the United States products totaling $800,000,000.

And Canada is not the only foreign country that is preparing to defend herself against the extortionate schedules of the Smoot-Hawley bill by giving blow for blow.

Great Britain, France, Switzerland, Germany and Argentina are among the other customers of this country that are making it perfectly clear that they will not take the challenges of the Smoot-Hawley bill "lying down."

Ample warning has been given the Republican Congress and the Republican President of the damage to domestic prosperity, foreign commerce and international relations which will be inflicted by the passage of the most outrageous tariff bill that has ever threatened the American people.

Ample opportunity has been afforded the Republican Congress to purge this tariff bill of its most flagrant schedules.

Ample opportunity will be afforded the Republican President to save the American people from this robber tariff by a veto.

IT IS THE REPUBLICAN CONGRESS AND THE REPUBLICAN PRESIDENT THAT THE AMERICAN PEOPLE WILL HAVE AMPLE CAUSE TO BLAME IF GOOD RELATIONS WITH FOREIGN NATIONS ARE IMPAIRED, FOREIGN COMMERCE DEMORALIZED, AND DOMESTIC PROSPERITY DESTROYED BY THE TARIFF FOR EXTORTION WHICH THE PASSAGE OF THE SMOOT-HAWLEY BILL WOULD IMPOSE.

Talking Dogs

They're Possible, a Breeder Thinks.

Dr. W. L. English, dog breeder of Crewe, England, believes it is possible to breed a race of dogs that can talk. He thinks it would be wise to do so, because it might shed light on the problem of developing the long-heralded super-MAN.

But let the doctor tell it in his own words:

"There is no use in breeding men who are simply physically strong, like Carnera. We must improve their brains, and before we can do that we must experiment. Why not, therefore, experiment with dogs, whose brains are similar to those of men?

"While dog breeders for centuries have produced dogs of all shapes, sizes and colors, they have missed a glorious opportunity of experimenting with canine brains.

"Dogs have no more intelligence than they had in early Egyptian times. I believe that under a course of training and breeding consistently pursued for a few human generations the canine brain would be developed to a stage where dogs could talk."

That might be done, but it would be foolish to do it.

Dogs, less intelligent than men, are usually superior in moral character. They are honest, faithful, pathetically grateful for small favors. The percentage of criminals among them is much lower than among humans.

If they could talk, they could preach us many sermons.

For our own peace of mind, let us be glad they are dumb, and keep them so.

Family Tree -:- The Dentist in the Jungle -:- By T. E. Powers

(Copyright, 1930)

OH DOCTOR, I HAVENT SLEPT ALL NIGHT. MY TOOTH NEEDS ATTENDING TO
SIT DOWN PLEASE
SIT STILL AND HOLD TIGHT
$5!
DOCTOR, I WANT A TOOTH PULLED
PAY IN-ADVANCE, NO TRUST!
T.E. POWERS

"Bugs" Baer Says:

Investigations

F. Scott McBride, who starts his name alphabetically and winds it up blushingly, is the superintendent of the Anti-Saloon League, the organization which placed the jovial swinging door in the category of antique furniture.

"Bugs" Baer

The Anti-Saloon League seems to be taking its hate in smaller doses and in more modified form.

Mr. McBride appeared before the lobby committee and almost conceded that the Volsted law was an ancient Siberian superstition and that it practically permitted the making of home brew up to a certain point. The certain point being the top of the keg.

He stated that his organization had supported wet-drinking, dry-voting members of Congress who were equipped with pint flasks and a wild desire to succeed.

He also denied that he had warned Ambassador Morrow that he must be so dry that he squaked.

When an ambassador squeaks it is not parliamentary language. Why classify diplomats with rear axles and mice?

The situation is now clarifying down to the consistency of thick mud. Mr. McBride didn't concede everything and he retreated almost as gracefully as a mule backing off a wharf.

But it looks like we are getting somewhere. First of all, Mr. Morrow can be his old, sweet self and is not compelled to squeak.

Second, home brew is legal. But it can still be legal and taste terrible.

If we cannot get better legislation let us go after better recipes.

We hope, and not without cause, that the Anti-Saloon League will become so affable in its retrograde movement as to tell us when is the best time to drop the raisins in.

They've studied this situation at the cost of many dollars and many jobs. We are only beginners in the renaissance of home brewing but we are gradually merging from the dark ages of prohibition and getting the stuff a shade lighter.

When enforcement and repeal can be merged into moderation we think that this country will have leaped further than a scared toad.

It's time for the contestants to get together because summer is almost here and June is no time to blame a red rose on the cold weather.

At the time of going to press the score was even. Prohibition and home brew have both had fair trials of 10 years. And they have both flopped.

(Copyright, 1930.)

Isn't It So?

The first 20 years are the oddest.

* * *

After all, it takes a cat to stage a perfect comeback.

* * *

Ignorance is bliss to the man who has more money than he knows what to do with.

IS 'X' A COMET?

By Archibald Henderson

One of the most startling scientific events of recent years was the discovery of the strange new body which has been tentatively labelled Planet X.

An even more startling development is the growing skepticism of astronomers, in this country and abroad, as to the planetary nature of the newly discovered celestial object. Little as yet can be learned of its orbit, for it has been observed for such a short time. But there is general agreement among astronomers that the orbit is probably an extremely elongated ellipse or very thin oval.

Lowell predicted that a trans-Neptunian planet would be discovered on longitude 100. Actually it was found on longitude 107. Eddington spoke of the closeness of the prediction. Many of the members of the Royal Astronomical Society of Great Britain were favorably-impressed with the thoroughness, caution and honest work at Lowell Observatory.

Through Prof. H. H. Turner, director of Oxford University Observatory, the Royal Astronomical Society transmitted on March 14 last, the following cablegram: "President council, and fellows of the Royal Astronomical Society, in meeting assembled, send the Lowell Observatory their heartiest congratulations on the great discovery of the trans-Neptunian planet."

Dr. V. M. Slipher, director of the Lowell Observatory, is firm in the belief, which is shared by all his associates at Flagstaff, that the new object is a planet. On April 15, he gave public confirmation of this view, explicitly stating:

"Our orbit computations and observations since February show definitely that it is trans-Neptunian and affords strong evidence of planetary nature. It has no cometary appearance.

"These computations have shown that the planet's orbit is more eccentric and extensive than was at first believed. The orbit is in the form of an ellipse. It is impracticable at this time to make any definite estimate as to the distance traveled by the ninth planet in traversing its orbit. Our computations, however, have reached the point where we can say that the trans-Neptunian planet is approximately 41.35 astronomical units from the earth."

This would be approximately three billion eight hundred and sixty million miles.

Dr. J. Jackson, one of the chief assistants at the Royal Observatory at Greenwich, England, has seriously raised the question if the new object be not a comet. He points out that the object has apparently a volume of only one-fiftieth of that predicted.

Other English skeptics are Dr. Harold Knox-Shaw, of the Radcliffe Observatory and the Oxford mathematician, Prof. Edwin Arthur Milne.

Prof. A. O. Leuschner, director of the students' observatory at the University of California, suspects that the new body is perhaps either a large asteroid or a comet. He points out that, if the new object is not a comet, it is the first planetary object to have so highly eccentric an orbit.

Dr. Jackson has acknowledged, following later studies made at Greenwich Observatory, that if it is a planet, which he now considers possible, it is the queerest planet ever discovered, since it has the brightness of a planet and the erratic orbit of a comet.

Singularly enough, although the new body has an orbit quite cometary in appearance, it does not show the least trace of nebulosity which generally surrounds the nuclei of comets.

It is very difficult to believe that the new object is a comet, since it is believed that a comet distant even as much as 20 times the earth's distance from the sun would be too faint to be photographed.

Whether planet, asteroid or comet, certain it is that the newly discovered body is one of the most singular and unusual celestial objects ever discovered.

(Copyright, 1930, International Feature Service, Inc.)

LISTEN, WORLD

By Elsie Robinson

I held a great pearl in my wondering hand.
It shone serenely, with a warm, white flame
Like moonlight—pulsing—passionately pale—
Like moonlight—whose mysterious strength and peace
Quiet rebellion, heal our fear and hurt—
So the pearl shone. And from it streamed a light
As though some glory burned within its heart.

But, really, pain lay buried in that pearl.

Pearls do not bloom in ecstasy, like flowers,
Nor do they ripen through sweet suns, like fruit.
A pearl's unearthly glow is born of pain,
Pain, bedded deep in some poor oyster's flesh.
A vicious bit of grit it can't cast out,
But must endure as long as life shall last.
And so the oyster wastes no time in strife,
But wraps its forces 'round about that pain,
And slowly, film by film, builds its defence,
Folding its pain within bright veils of light,
Until, as last, there gleams the perfect pearl.

So some brave souls make beauty out of grief.
Pain comes to them—a pain they cannot rout.
But must endure until their day is done.
And, for awhile, it seems as if that pain
Must gnaw all life into a hollow hell.
Then slowly the hurt spirit gathers strength,
Rallies its forces 'round that agony,
And, from its secret tears, begins to weave
A veil of courage, gentleness and peace.

Thin veils at first—so thin they scarcely hide
The mortal hurt that lies behind their film;
But, with each day, the gleaming wonder grows,
Until, at least, the agony is hid,
And that great life glows warmly, like a pearl,
Shedding a healing light on darker lives,
As though some miracle burned in its heart,
Some secret joy, untainted by life's woes—
SO SOME BRAVE SOULS MAKE BEAUTY OUT OF GRIEF,
AND 'ROUND DEFEAT, BUILD WALLS OF LIVING LIGHT.

(Copyright, 1930, King Features Syn., Inc.)

Worst Story I Have Heard Today

By WILL ROGERS.

About the worst mistake you can make sometimes at a party is to say to the lady you just been introduced to, "Oh, yes, I used to go to school with you!" Some guys get themselves in bad for life that way.

Well, I heard about a guy of 40 or so that was introduced at a party to a Mrs. Caryl, maybe it was, and he says, "Say, Mrs. Caryl, wasn't your name Van Park before you was married?"

"Sure, yes, I was Goldie Van Park."

"Well, I used to know you. I was learning to bounce a ball in front of our house—do you remember?"

"Oh, seems to me I do! Just think, Mrs. Cortlandt, this here Mr. Adams says he used to know me when I was a little girl!"

"Well, no, I didn't exactly say that," says Adams.

"Oh, didn't you? What did you say?"

"I say I used to know you when I was a little boy."

And did he ever get invited any place again?

The Rhyming Optimist

By ALINE MICHAELIS.

Our Wishes

Where are the wishes we made one day,
Oh, ages ago and worlds away,
When life was like May, sweet and gay?

There was a wish, so it seems to me,
Concerning the people we meant to be
When we should grow older and tall and free.

There was a wish about lands we would roam,
The desert's sands and the ocean's foam,
Places across the globe from home.

We have sometimes failed of our goals, perhaps,
It is always like that as the years elapse,
For time sets many and cunning traps.

Of our splendid schemes we have failed in a few;
And yet the best of our plans came true,
For you have me, dear, and I have you.

Text For Today

The thief cometh not, but that he may steal, and kill, and destroy: I came that they may have life, and may have it abundantly.—John x:10.

(The text for today is suggested by the Rev. Edward Bleakney, pastor, Mt. Lebanon Baptist Church.)

THE SCIENCE OF LIFE

By H. G. WELLS
In Collaboration With
Prof. Julian Huxley and George P. Wells.

He (Samson) saw some bee-like flies emerge from the decaying body of a lion and put his riddle: "Out of the eater came forth meat and out of the strong came forth sweetness."

It was a perfectly natural and reasonable error in the days when the habit of interrogative observation had not yet been developed. But the Bible narrator has gone a little beyond the possibilities of the case by adding a honeycomb to the story.

H. G. Wells

It was not until the seventeenth century that Redi exploded the belief that blowflies and their maggots are produced by decaying meat itself. He marked the blowfly at its work. When he prevented flies from having access to the meat by covering it with gauze no maggots were generated. It was a simple, clear-cut experiment, and yet no one had previously displayed the intelligent skepticism needed to attempt it.

By the seventeenth century the discovery of the microscope had opened up a new world of living creatures, whose life-histories were hard to trace out owing to their complicated life-cycles, to their liability to be blown from place to place in a condition of nearly suspended life. These creatures had an air of turning up out of nothingness. Thus they were supposed to be "spontaneously generated."

In the middle of the Nineteenth Century the genius of Pasteur, with a combination of rigorous experiments and patient perseverance, finally clinched the matter and proved that all visible living things, at any rate in the conditions which now obtain in nature, arise only from others of the same sort.

Soups and such-like infusions were up to his time supposed to be natural environments for spontaneous generation. But the most nutrient of soups will stay pellucid, without a trace of decay, if sealed off from the air after being sufficiently heated to destroy all microbes and their spores.

Even if air be later admitted, no decay will set in, provided no bacterial spores actually fall into the soup. They may be filtered off by passing the air through cotton-wool; or by letting the air pass very slowly along a series of U-shaped bends in a narrow tube, when they will settle at the bottom of the U's.

Or if uninfected air be admitted to sterilized soup, as for instance by breaking open the sealed flask at the top of a high mountain, and the flask then resealed, again there will be no decay.

Nothing decays unless bacteria or their spores settle upon it. The same boiled infusion which, left exposed to the air, within a week teems with many kinds of bacteria and protozoa, will remain untenanted indefinitely if their germs and spores and cysts are debarred entrance.

We can say now with an entirely reasonable confidence that all life that exists today has sprung direct from pre-existing life.

But, of course, this apparent impossibility of spontaneous generation applies only to the world as we know it today. At some time in the remote past, when the earth was hotter and its air and crust differed, physically and chemically, from their present state, it seems reasonable to believe that life must have originated in a simple form from lifeless matter.

It was presumably a fairly gradual change, a slow progressive synthesis, rather than a sudden leaping into being of organisms from formless slime. To that problem we shall return. Our present conclusion is that, although life could be generated under those strange conditions, it never appears spontaneously at the present time.

The conditions have disappeared. The animals and plants that we know today are branches of a single Tree of Life growing out of pre-existing branches by the reproductive processes that we have now to examine.

2. Sexless Reproduction.

Among most of the higher animals, reproduction, the origination of new individuals, is inseparable from sex. It takes sex to make any addition to the race. But that is by no means true of life generally.

Nearly all living things have some kind of sexual process, but most of them have also sexless ways of increasing their kind. In biological language, reproduction is often asexual. Our own strict adherence to a single generative technique is in fact to be regarded as the exceptional thing.

(Copyright, 1930, H. G. Wells, Julian Huxley, George Philip Wells.)

(Continued Monday.)

NEW YORK DAY BY DAY

By O. O. McIntyre

NEW YORK, May 24.—For the first time in newspaper work I have seen a large and capable group of newspapermen face the problem of unemployment and emerge, to my notion, triumphantly. Until a few weeks ago there were 20 men for almost every job.

It is estimated that during February of this year more than 500 reporters, copy readers, sub-editors and special writers were off regular payrolls in the metropolitan area. All were men and women especially trained in editorial work and knew no other trade.

The skies have cleared, but for a period were dangerously black. Newspaper workers are notoriously improvident, and probably not more than 10 per cent of the unemployed had the equivalent of a month's salary for the proverbial rainy day. The general idleness lasted about four months.

Coupled with the temporary dearth of jobs, there was not the usual outlet among cheaper magazines and trade journals for "free lance" material which has often bridged over a period of slack for newspaper writers in other days. The entire publishing field was marking time.

During the hiatus, I talked to a number who almost over night had no idea where to turn in the emergency. They fought a hundred terrors without a single whine. There is one $150 a week reporter whose wife does not know today that he was off the payroll for seven weeks.

He worked as a cashier in an all-night restaurant for $27.50 a week. I heard of another who took an elevator job in an apartment building and a re-write man is reported back on the regular staff after serving as a time keeper for a construction company.

The silver lining to the cloud should be a new appreciation of thrift among men inclined to scoff at it, but the experience will not probably be heeded. Journalism, just as the stage, produces a phase of swaggering vagabondage not likely to die. It is a part of the credo.

* * *

In editorial shops the "shake-up" is inevitable. General demotions and promotions come with seasons. Most newspaper workers have a premonition of the falling ax. In the jargon they hear "the rattle of the ball and chain."

* * *

In fiction about journalism the Blue Envelope is mentioned with a shudder. The legend—its origin is obscure—is that newspaper workers receive discharges in blue envelopes. As one frequently fired—to be exact 14 times—in other days I never received nor do I know of others being so dismissed. My discharge was always a crisp announcement in this wise: "You are through Saturday." And sure enough, I was.

* * *

In my payroll days out in the briar patches the grand bounce did not mean a thing. An employe merely walked over to another shop, announced he was fired, and as a rule was told to hang up his hat. The only barrier was to be caught "faking."

* * *

It was Thomas Burke in Parliament who gave journalism the name of the Fourth Estate—adding it was the most powerful of all. Anyway its the grandest.

* * *

Vagrant thought: In all the years this chronicler has been dealing out free puffs he has found, strangely enough, people of the theatre are the least appreciative. And equally strange, the newspaperman is most appreciative of all.

* * *

"The Duke's evening shirt front gave out crepitant noises"—From a current novel. Among us common folk they merely pop like a new saddle.

* * *

"We have assigned 11 others their make-up for a surprise costume dinner party," writes Helen K. "but we can think of no one you could represent. You are so long and skinny."

I might shut one eye and go as a needle.

(Copyright, 1930, McNaught Synd., Inc.)

ONCE OVERS

By J. J. Mundy

It is hard to become suspicious of people and be what is called hard-boiled.

Parents dread that condition for their children because the one who looks on fellow human beings with a degree of cautious fear is no longer childlike.

They want to keep their children trusting and simple as long as possible.

There is a happy medium between hard-boiled and the naive—teach that.

Do as the Kentuckians—treat everyone with courtesy and as a gentleman or a lady until they are proven otherwise.

But that does not mean swallow everything that is told you by your associates until it is proven.

What you are told by friends and acquaintances may be told with no intention of deceiving—possibly is as near the truth as the one who repeats stories is capable of telling, but it is not necessarily the actual facts.

There are too many persons who tell not more than half the truth because they are too heedless to learn more.

Many don't care to tell all the truth and so if you don't weigh their words you fail to get under just what is intended—to please you and not involve the one speaking.

It is hard for young folk not to believe that people are not always what they appear to be.

(Copyright, 1930, International Feature Service, Inc.)